

Planning and Zoning Vicinity Map: ZON24-00756

Case Details

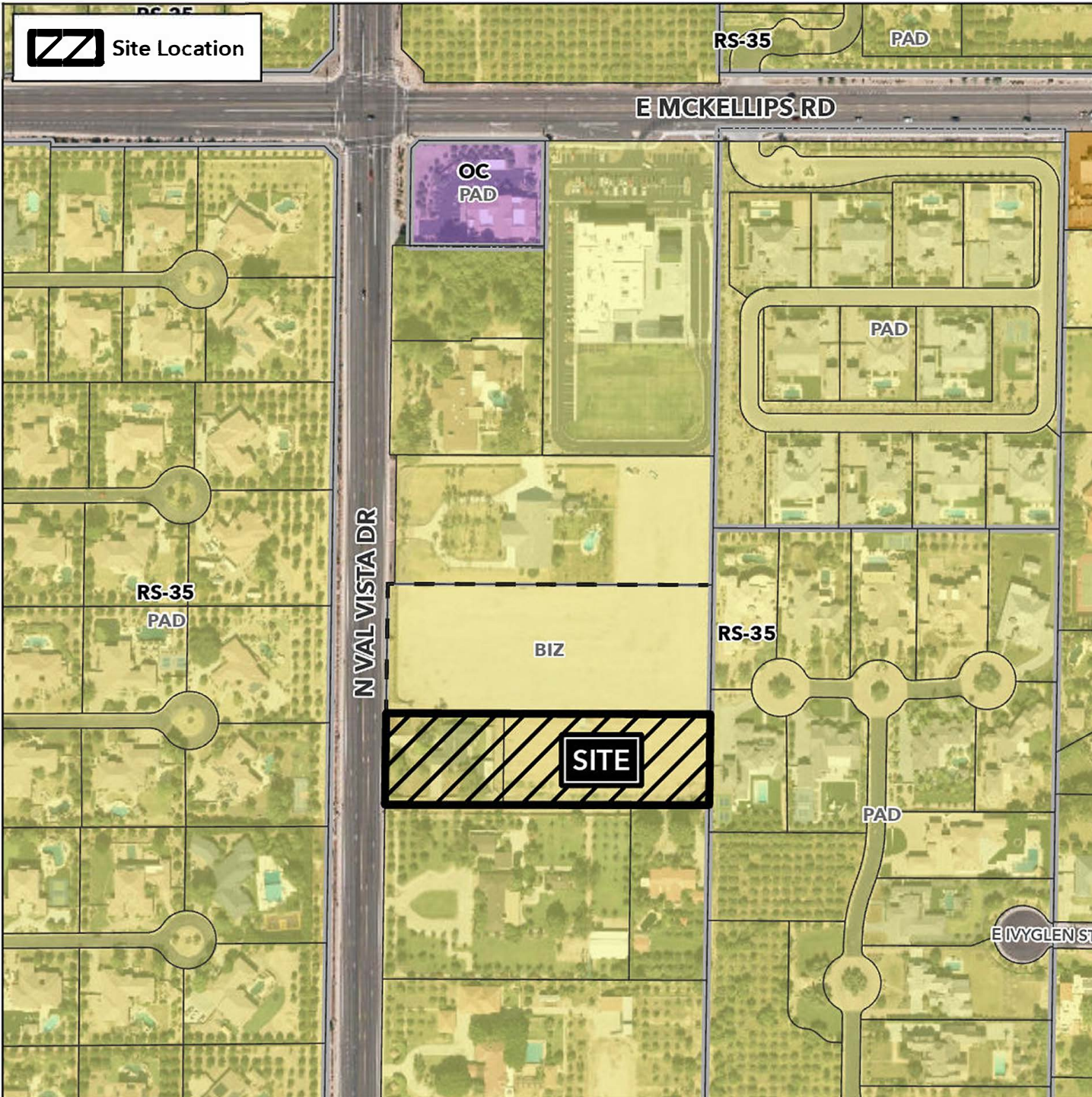

Case:

ZON24-00756

Site / Address:

(District 2). 2.5± acres located approximately 1,100 feet south of the southeast corner of East McKellips Road and North Val Vista Drive.

Request:

Rezone from Single Residence-35 (RS-35) to Single Residence-35 with a Bonus Intensity Zone Overlay (RS-35-BIZ) for the development of one single residence.

