

Planning and Zoning Vicinity Map: ZON22-01174

Case Details

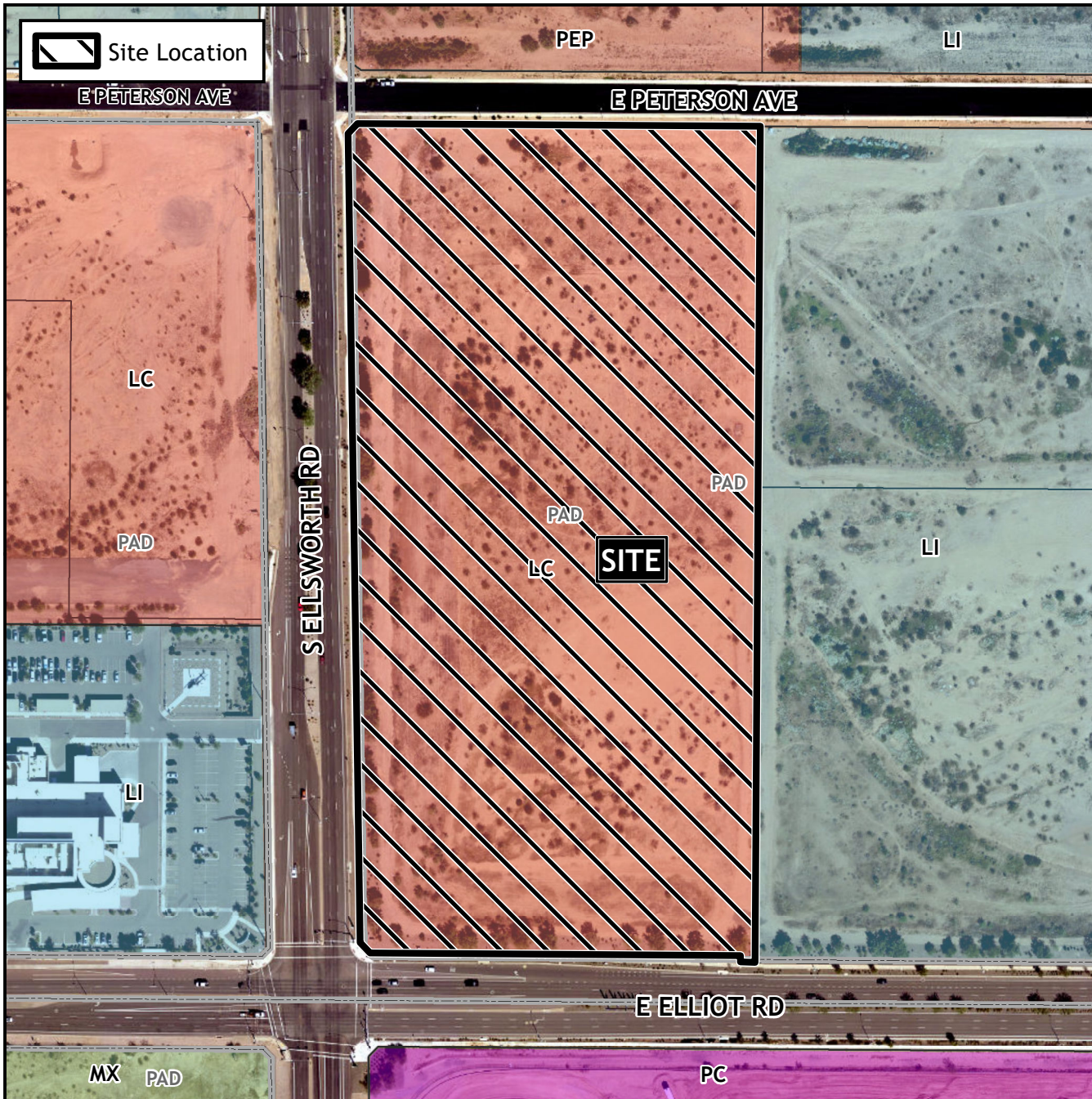

CASE:

PRE-PLAT :

ZON22-01174

SITE / ADDRESS:

(District 6). Within the 3400 to 3600 blocks of South Ellsworth Road (east side), within the 9200 to 9400 blocks of East Elliot Road (north side), and within the 9200 to 9400 blocks of East Peterson Avenue (south side). Located east of Ellsworth Road and north of Elliot Road. (17± acres).

REQUEST:

Site Plan Review; and Special Use Permit. This request will allow for a commercial development.

