

This drawing is the property of Synectic Design Incorporated, 1111 W University Dr, Suite # 104, Tempe Az, 85281, 480.948.9766. This drawing is limited to the original use for which it was prepared. Changes, reproductions, or assigning to any third party of this drawing for any other use is not permitted without written consent of Synectic Design Incorporated. C 2019 6/5/2025 12:59:59 PM Autodesk Docs://4433 Van Horn Aviation/4433 Central 24.rvt

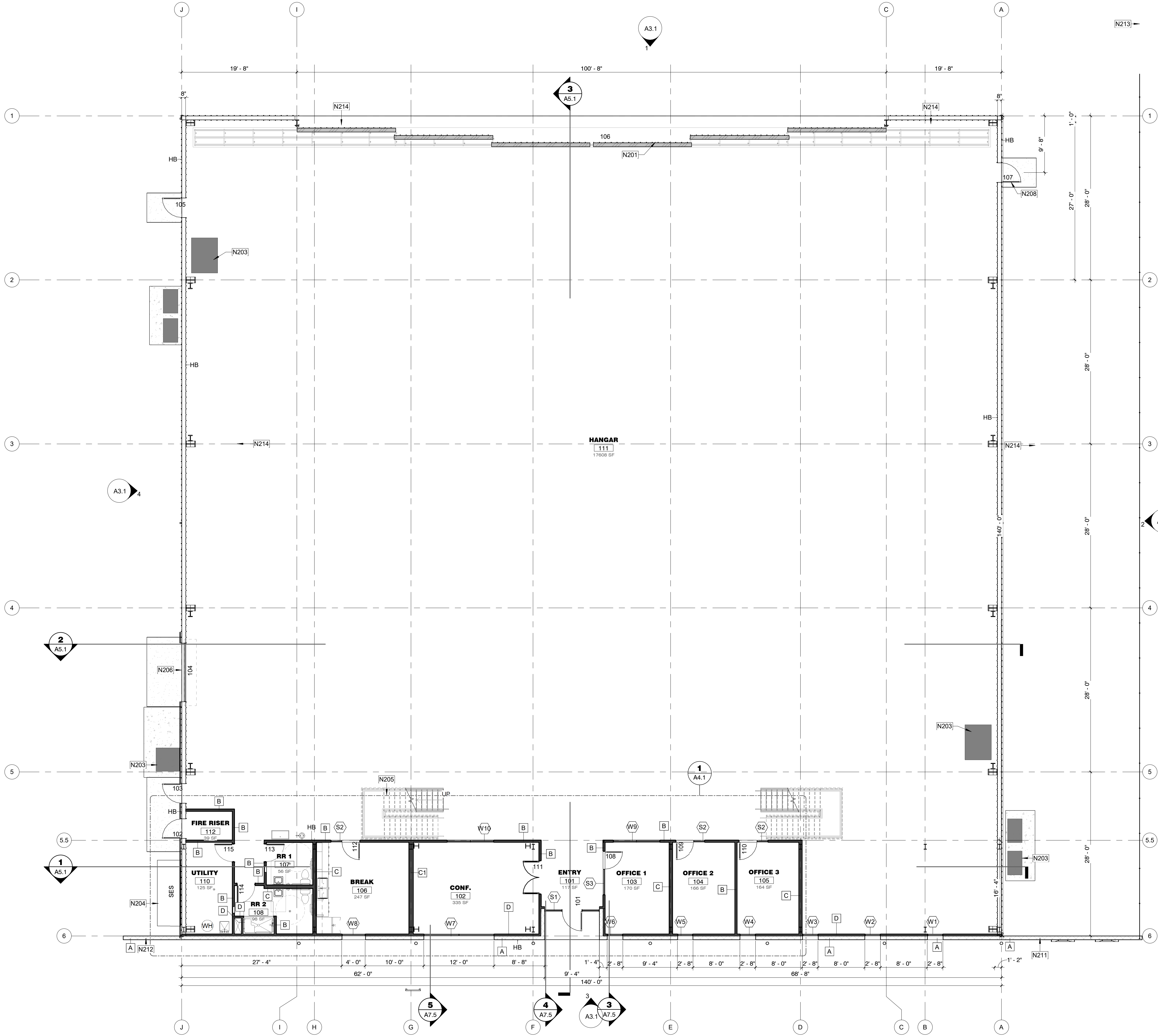

1 First Floor Plan
1/8" = 1'-0"

SHEET KEYED NOTES

- N201 NEW OPERABLE HANGAR DOORS, REFER TO DOOR SCHEDULE.
N203 NEW MECHANICAL EQUIPMENT ON CONCRETE PAD
N204 NEW ELECTRICAL SERVICE ENTRANCE SECTION EQUIPMENT PER ELECTRICAL DRAWINGS
N205 NEW METAL PAN STAIR TO MEZZANINE ABOVE OFFICE
N206 NEW 10X10 COILING DOOR, REFER TO DOOR SCHEDULE.
N208 NEW DOOR, REFER TO DOOR SCHEDULE.
N211 NEW INTEGRAL COLOR CMU EXTERIOR WALL, SUPERLIGHT BONE 62.17.3. REFER TO WALL SCHEDULE.
N212 NEW 12" INTEGRAL COLOR CMU EXTERIOR WALL, SUPERLIGHT BONE 62.17.3. REFER TO WALL SCHEDULE.
N213 NEW 8' CHAIN LINK FENCE - VINYL COATED BLACK PER AIRPORT STANDARDS
N214 NEW STEEL STRUCTURAL FRAMING, REFER TO STEEL CONSULTANT SET.

FLOOR PLAN GENERAL NOTES

- A. PROVIDE BLOCKING, BRACKETS OR OTHER SUPPORTS FOR ALL WALL MOUNTED ELEMENTS.
B. SEE SCHEDULE SHEET FOR FUTHER INFORMATION ON DOORS, WINDOWS AND FINISHES.

WALL TYPE LEGEND

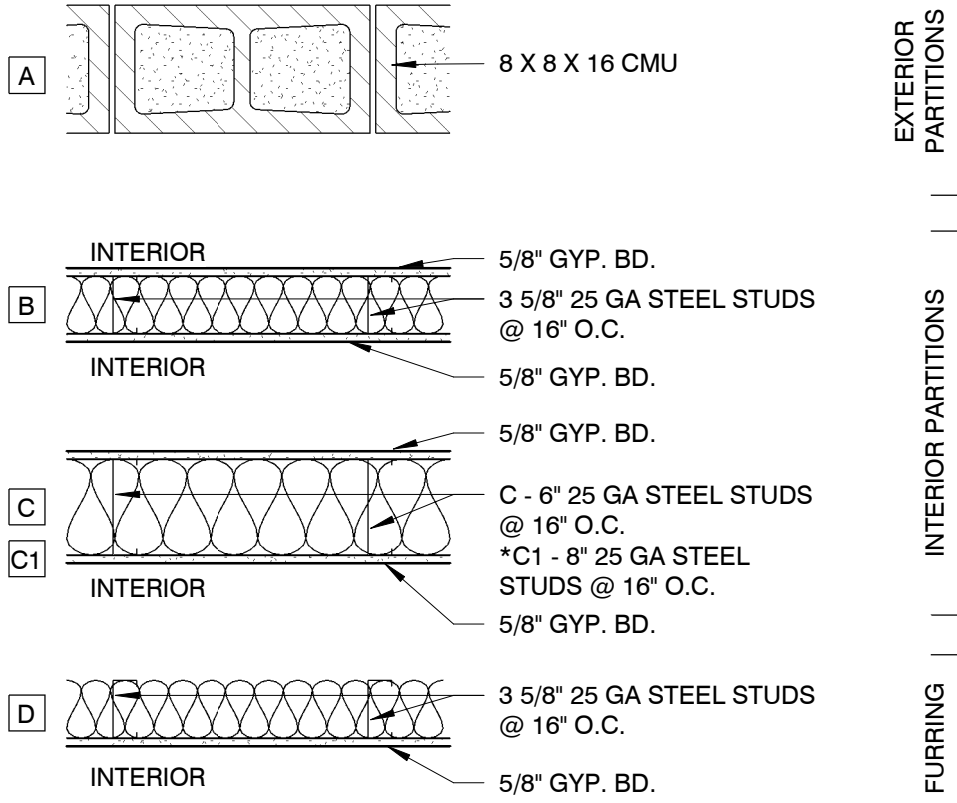

- NOTES:
1. USE 5/8" TYPE X GYPSUM BOARD @ INTERIOR SIDE OF STORAGE AND MECHANICAL ROOMS.
2. USE 5/8" MOISTURE RESISTANT GYPSUM BOARD IN ALL DAMP AREAS.
3. USE 1/2" CEMENT BOARD UNDER CERAMIC TILE AND ALL INTERIOR STONE/BRICK VENEERS.
4. PROVIDE FULL DEPTH INSULATION IN EXTERIOR WALL CAVITIES.
5. PROVIDE FULL DEPTH THERMAL INSULATION IN FURRING @ EXTERIOR WALLS. USE RIGID FOAM IN CAVITIES LESS THAN 3 1/2" DEEP.
6. PROVIDE FULL DEPTH SOUND ATTENUATION BATTS IN ALL INTERIOR PARTITIONS.



Van Horn Aviation
Lot 35C Hangar

4958 E. FALCON DRIVE
MESA, AZ 85215



REVISIONS	

Phase: CD
Drawn By: KML
Reviewed By: LDB
SDI Project No: 4433
Date: 04/15/2025

Sheet:
A2.1
FIRST FLOOR PLAN

This drawing is the property of Synectic Design Incorporated, 1111 W University Dr, Suite # 104, Tempe Az, 85281, 480.948.9766. This drawing is limited to the original use for which it was prepared. Changes, reproductions, or assigning to any third party of this drawing for any other use is not permitted without written consent of Synectic Design Incorporated. C 2019
Autodesk Docs/4433 Van Horn Aviation/4433 Central 24.rvt 6/5/2025 1:00:01 PM

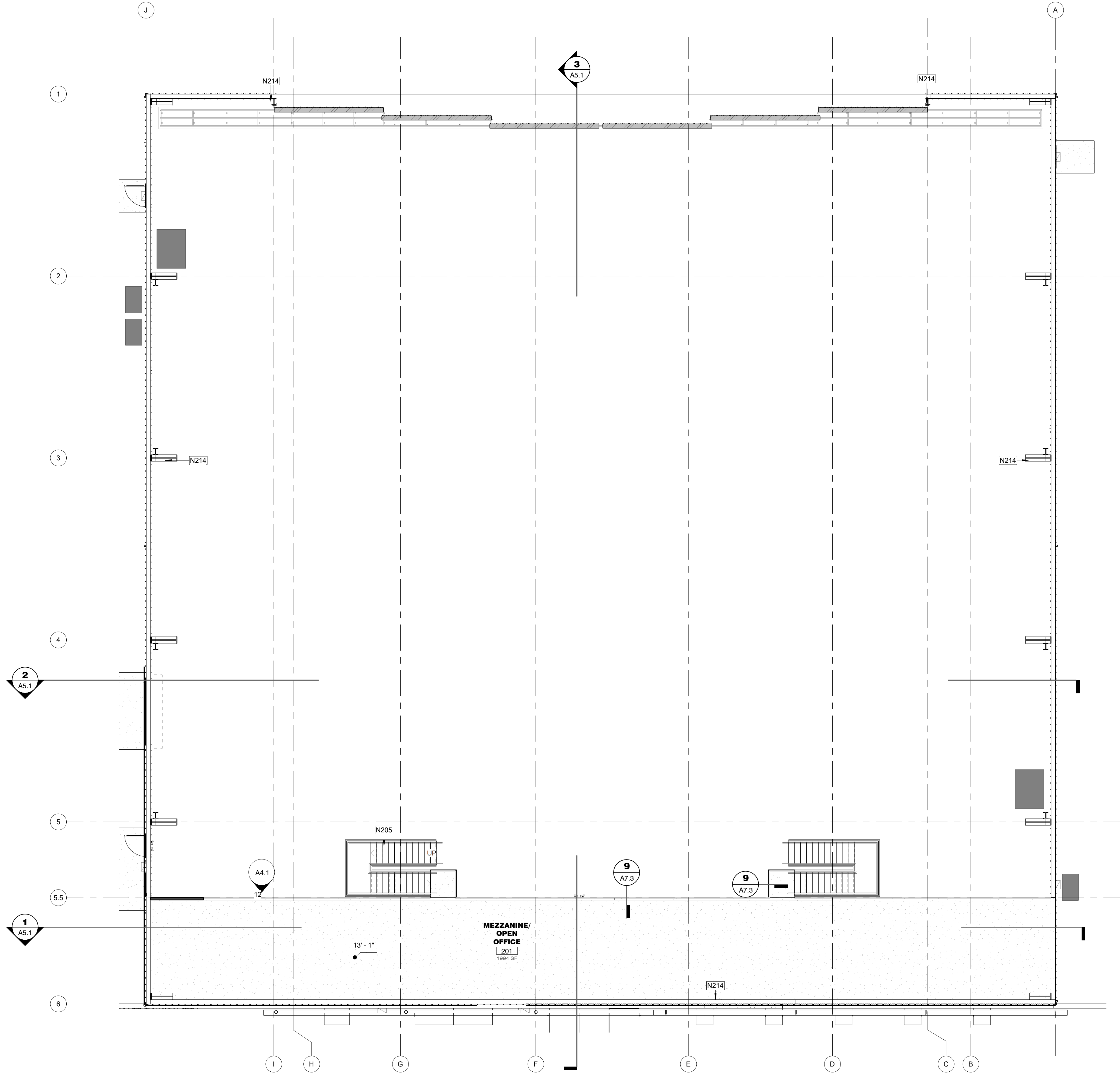

SHEET KEYED NOTES

- N205 NEW METAL PAN STAIR TO MEZZANINE ABOVE OFFICE
N214 NEW STEEL STRUCTURAL FRAMING, REFER TO STEEL CONSULTANT SET.

FLOOR PLAN GENERAL NOTES

- A. PROVIDE BLOCKING, BRACKETS OR OTHER SUPPORTS FOR ALL WALL MOUNTED ELEMENTS.
B. SEE SCHEDULE SHEET FOR FUTHER INFORMATION ON DOORS, WINDOWS AND FINISHES.

WALL TYPE LEGEND

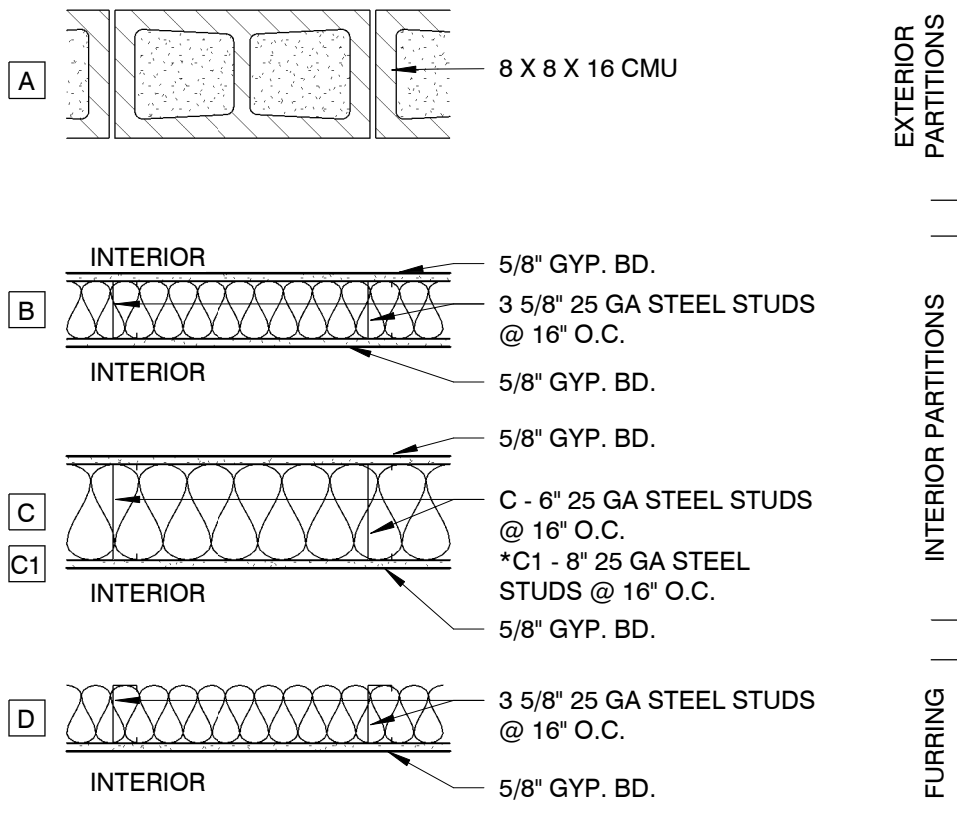

- NOTES:**
- USE 5/8" TYPE X GYPSUM BOARD @ INTERIOR SIDE OF STORAGE AND MECHANICAL ROOMS.
 - USE 5/8" MOISTURE RESISTANT GYPSUM BOARD IN ALL DAMP AREAS.
 - USE 1/2" CEMENT BOARD UNDER CERAMIC TILE AND ALL INTERIOR STONE/BRICK VENEERS.
 - PROVIDE FULL DEPTH INSULATION IN EXTERIOR WALL CAVITIES.
 - PROVIDE FULL DEPTH THERMAL INSULATION IN FURRING @ EXTERIOR WALLS. USE RIGID FOAM IN CAVITIES LESS THAN 3 1/2" DEEP.
 - PROVIDE FULL DEPTH SOUND ATTENUATION BATTS IN ALL INTERIOR PARTITIONS.

REVISIONS

Phase: CD
Drawn By: KML
Reviewed By: LDB
SDI Project No: 4433
Date: 04/15/2025