

COPYRIGHT 2022 BY ATMOSPHERE ARCHITECTS PRINTED: 5/31/2024 5:16:56 PM

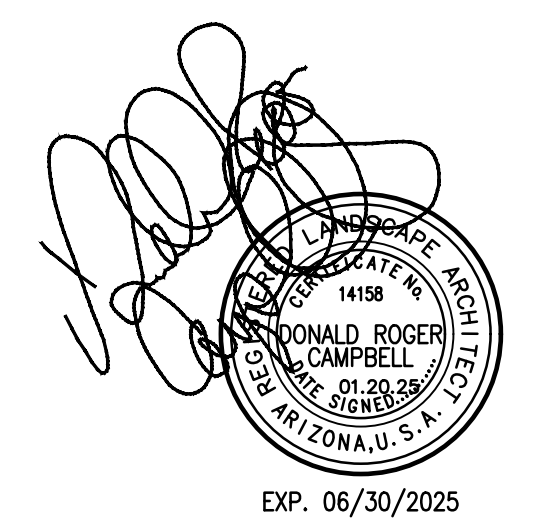
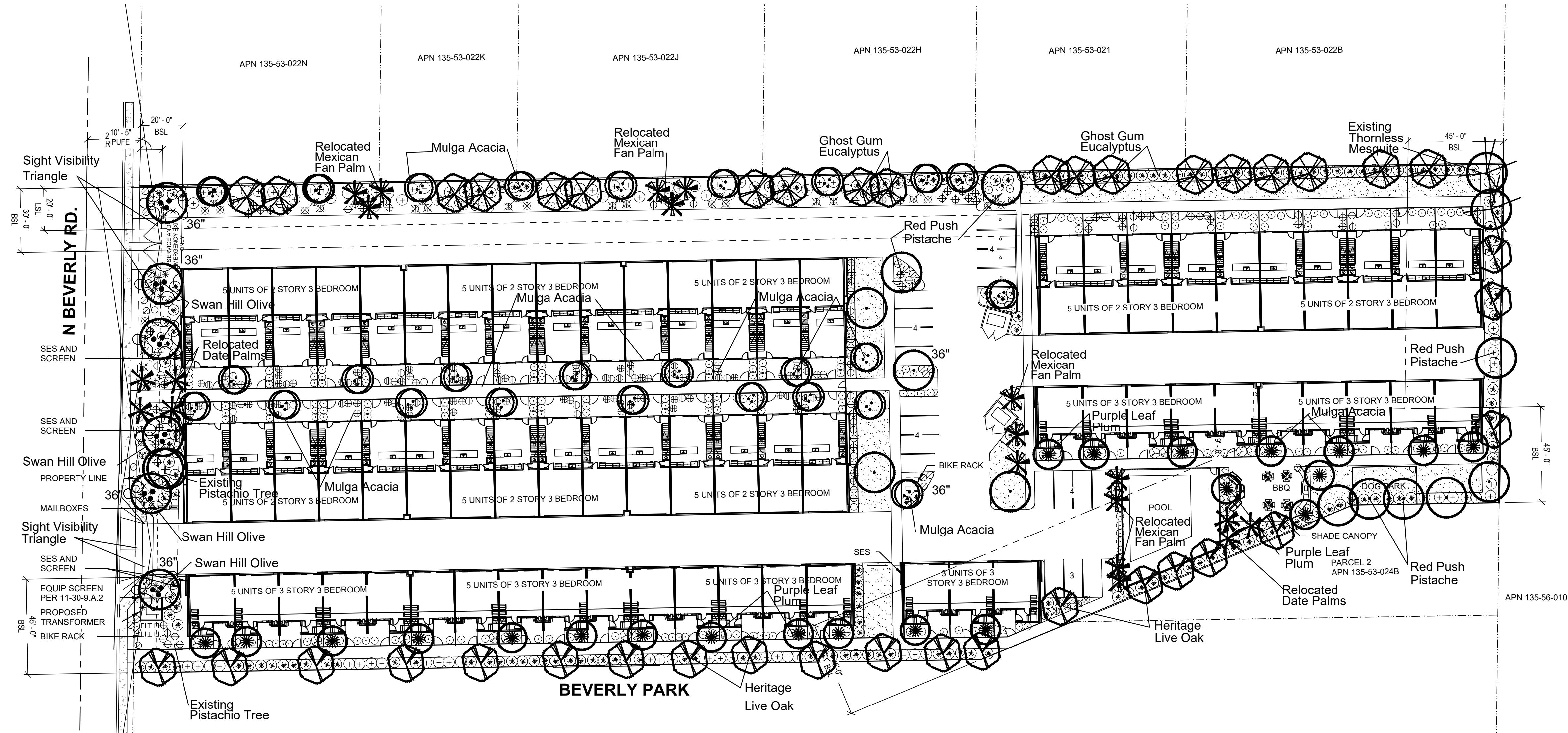

24032
Campbell Collaborative
 111 E. Dunlap Ave., Suite 1-278
 Phoenix, Arizona 85020
 Donald Campbell RLA
 don@campbellcollaborative.com
 T: (602) 886-1444 F: (602) 886-1607

PRELIMINARY
NOT FOR
CONSTRUCTION

no.	date	description
-----	------	-------------

PRELIMINARY LANDSCAPE PLAN

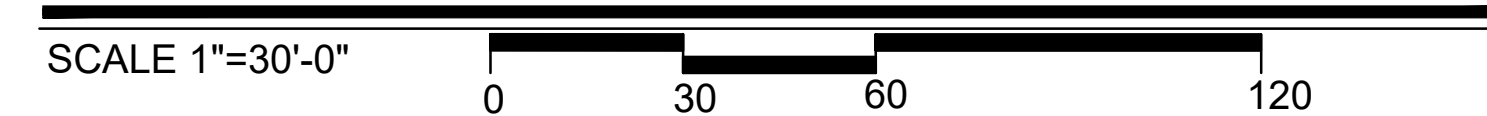

PLANT CALCULATIONS

STREET RIGHT-OF-WAY LANDSCAPING:		
Linear Feet of Frontage— 218		
Trees required— 9	Trees provided— 10	
(1 Tree per 25 Linear ft.)		
Shrubs required— 54	Shrubs provided— 80	
(6 Shrubs per 25 Linear ft.)		
ADJACENT PROPERTY LINE LANDSCAPING:		
Linear Feet of Adjacent Property Line— 1447		
Trees required— 58	Trees provided— 58	
(1 Tree per 25 Linear ft.)		
Shrubs required— 232	Shrubs provided— 300	
(4 Shrubs per 25 Linear ft.)		
PARKING LOT LANDSCAPING:		
Total Parking Islands—8		
Trees required— 8	Trees provided— 8	
(1 Tree per 15' Parking Island)		
Shrubs required— 24	Shrubs provided— 24	
(3 Shrubs per 15' Parking Island)		
PLANT SIZE:		
STREET RIGHT-OF-WAY		
24" Box Trees	Required — 3	Provided — 5
(Min. 25% of required trees)		
36" Box Trees	Required — 3	Provided — 3
(Min. 25% of required trees)		
ADJACENT PROPERTY LINE		
24" Box Trees	Required — 29	Provided — 58
(Min. 50% of required trees)		
PARKING LOT		
36" Box	Required — 1	Provided — 1
(Min. 10% of required parking lot trees)		
24" Box	Required — 7	Provided — 7
(All trees other than required 36" box trees)		

PLANT MATERIAL LEGEND

SYMBOL	BOTANICAL/Common Name	SIZE (Height, Canopy, & Caliper)	QUANTITY
TREES			
	<i>Prosopis juliflora</i> Arizona Mesquite	Existing to remain in place	2
	<i>Carya illinoensis</i> Pecan Tree	Existing to remain in place	1
	Citrus Tree (different varieties)	Existing to remain in place	2
	<i>Washingtonia robusta</i> Mexican Fan Palm	Existing to remain in place	13
	<i>Phoenix dactylifera</i> Date Palm	Existing to remain in place	7
TREES			
	<i>Acacia aneura</i> Mulga	24" Box 7' 4" 1.5" 25 36" Box 10' 8" 2.5" 1 Double-Staked Typ.	
	<i>Eucalyptus papuana</i> Ghost Gum	24" Box 8' 3" 1.5" 19 Double-Staked Typ.	
	<i>Prunus cerasifera</i> 'atropurpurea' Purple Leaf Plum	36" Box 10' 6" 2.5" 22 Double-Staked Typ.	
	<i>Quercus virginiana</i> Heritage Live Oak	24" Box 9' 4" 1.25" 21 Double-Staked Typ.	
	<i>Olea europaea</i> 'Swan Hill' Swan Hill Olive	36" Box 12' 10" 3" 6 Double-Staked Typ.	
	<i>Pistache a. 'Red Push'</i> Red Push Pistache	24" Box 8' 3" 1.25" 11 36" Box 14' 8" 2.5" 1 Double-Staked Typ.	
LARGE SHRUBS			
	<i>Dedonaea viscosa</i> 'purpurea' Hopseed Bush	5 Gallon	81
	<i>Eremophila</i> 'Valentine' Valentine Bush	5 Gallon	40
	<i>Leucophyllum langmaniae</i> Rio Bravo Texas Ranger	5 Gallon	202
MEDIUM AND SMALL SHRUBS			
	<i>Callistemon c. 'Little John'</i> Little John Bottle Brush	5 Gallon	236
	<i>Olea europaea</i> 'Little Ollie' Little Ollie Dwarf Olive	5 Gallon	132
	<i>Muhlenbergia capillaris</i> "Regal Mist" Regal Mist Deer Grass	5 Gallon	41
	<i>Carissa grandiflora</i> Green Carpet Natal Plum	5 Gallon	127
GROUNDCOVERS			
	<i>Lantana m. 'New Gold'</i> New Gold Lantana	1 Gallon	38
ACCENTS			
	<i>Agave geminiflora</i> Twin Flower Agave	5 Gallon	19
	<i>Ficus pumila</i> Creeping Fig	5 Gallon	8
LANDSCAPE MATERIALS			
	Decomposed Granite Desert Gold	1/2" size screened 2" Deep	
	Concrete Header	4" x 6", Curbstyle 2" Deep	
	Midiron Bermuda	Sod 5,811 S.F.	

121 N BEVERLY LOFTS

121 N BEVERLY MESA, AZ 85201

PROJECT NO: 24029
 DATE: 01/20/25

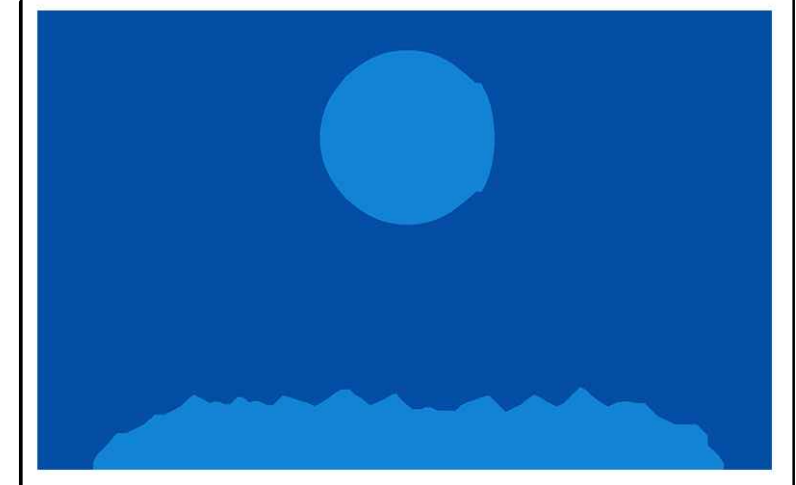

atmosphere architects
 114 w main st.
 mesa, az 85201

contact: Tim Boyle
 email: tim@atmosarch.com
 tel: 917-526-0323

LANDSCAPE PLAN

L001