

# Planning and Zoning Vicinity Map: ZON25-00234

# Case Details

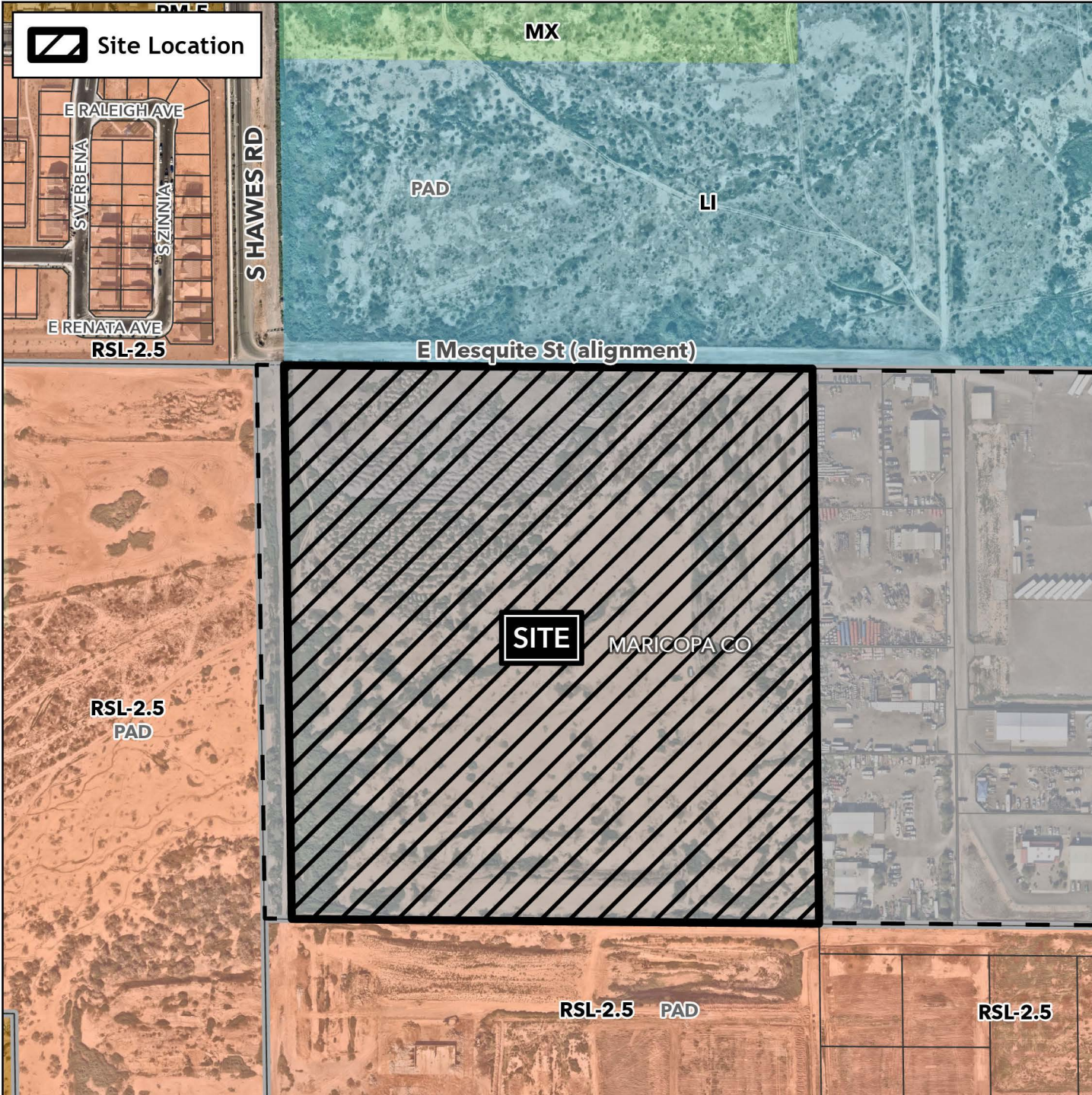

### Case:

ZON25-00234

### Site / Address:

(District 6), 38± acres located at the southeast corner of South Hawes Road and East Mesquite Street.

### Request:

Rezoning from Agricultural (AG) to Small-Lot Single Residence 2.5 with a Planned Area Development overlay (RSL-2.5-PAD) and approval of residential product. This request will allow for a 230-lot single residence development.

