

Citizen Participation Report for Red Mountain Storage Expansion

Date: October 30th, 2024

Purpose: The Purpose of this Citizen Participation Report provide an update on the intent to inform citizens, property owners, neighbor associations, agencies, and businesses in the vicinity of the site of an application for an expansion of and existing self-storage facility located at 5612 East McDowell Road Mesa, Arizona 85215. The application and consideration requires, Site Plan Approval and Council Use Permit through the Planning and Zoning Board/City Council, Design Review of new building through Design Review Board and SCIP through Board of Adjustment.

Contact:

Philip A Gollon, ARC Services Inc. Architects/Agent
14010 North Sussex Place, Fountain Hills, Arizona 85268

Meetings: The initial Pre-application meeting was held on September 5, 2023 under PRS23-00706.

Action Plan: The following plan is designed to accommodate the surrounding properties and comply with the request for neighborhood involvement by the City of Mesa.

1. Contact and invite all property owners by mail within 1,000 feet of the site, and registered neighborhoods and HOA's within 1 mile of the site as provided by City of Mesa staff. Meeting date per available dates noted in City Calendar.
2. Hold a neighborhood meeting with party above and city mail invites per date available noted in City Calendar.
3. Post all required Council or Zoning notices on the Property as may be required by City planning staff.
4. Submit a Citizen participation Report with the results of all outreach and meetings to the City of Mesa at least 10 business days prior to any public hearing.
5. All persons listed will receive a letter with the project description and conceptual site plan and be provided information on how to participate/comment on the proposed development at any relevant neighborhood meeting, Planning and Zoning Meeting, or City Council meeting. Exhibits and mailing lists for all property owners, registered neighborhoods, and HOA's will be submitted to the City of Mesa for verification and review.

October 29th, 2024

Dear Neighbor,

We have applied for Major Site Plan Modification and a Council Use Permit for the property located at 5612 East McDowell Road. This request is for development and expansion of an existing mini-storage facility. The case number assigned to this project is ZON24-00636

This letter is being sent to all property owners within 1000 feet of the property at the request of the City of Mesa Planning Division. Enclosed for your review is a copy of the site plan and elevations of the proposed development. If you have any questions regarding this proposal, please call me at (480)-837-0761 or e-mail me at pgollon@arcservicesinc.com.

This application will be scheduled for consideration by the Mesa Planning and Zoning Board at their meeting held on November 13th, 2024 in the City Council Chambers located at 57 East First Street. The meeting will begin at 4:00 p.m. You are invited to attend this meeting and provide any input you may have regarding this proposal.

The public can attend the meeting either in-person or electronically and telephonically. The live meeting may be watched on local cable Mesa channel 11, online at [Mesa11.com/live](https://www.mesa11.com/live) or www.youtube.com/user/cityofmesa11/live, or listened to by calling **888-788-0099** or **877-853-5247 (toll free)** using meeting ID **825 0808 5605** and following the prompts. If you want to provide a written comment or speak telephonically at the meeting, please submit an online comment card by scanning the QR code below or visiting <https://www.mesaaz.gov/government/advisory-boards-committees/planning-zoning-board/online-meeting-comment-card> at least **1 hour prior to the start of the meeting**. If you want to speak at the meeting, you will need to indicate on the comment card that you would like to speak during the meeting, and you will need to call **888-788-0099** or **877-853-5247 (toll free)** using meeting ID **825 0808 5605** and following the prompts, prior to the start of the meeting. You will be able to listen to the meeting; and when the item you have indicated that you want to speak on is before the Board, your line will be taken off mute and you will be given an opportunity to speak.

For help with the online comment card, or for any other technical difficulties, please call 480-644-2099.

The City of Mesa has assigned this case to Chloe Durfee Daniel of their Planning Division staff. She can be reached at 480-644-6714 or Chloe.DurfeeDaniel@MesaAZ.gov, should you have any questions regarding the public hearing process. If you have sold this property in the interim, please forward this correspondence to the new owner.

Sincerely,

Philip A Gollon

Philip A Gollon

Owner Name *	Mailing Address1	City	State	Zip Code
HANUSA KENNETH/MARY ANN	5735 E MCDOWELL RD 122	MESA	AZ	85215
5550 E MCDOWELL OWNER LLC	55 SPRING ST	NEW BRITAIN	NY	06051
AAKRE NELSON E/JUDITH S	3726 CORAL BELL DR	SHAKOPEE	MN	55379
ALICE F KLINKENBORG LIVING TRUST	106 N SHORE CT	HURLEY	SD	57036
ALT KENNETH T	PO BOX 10104	FAIRBANKS	AK	99710
AMARI PETER	5735 E MCDOWELL RD UNIT 490	MESA	AZ	85215
AMARO CECILIA M	5735 E MCDOWELL RD 402	MESA	AZ	85215
ANDERSON KENNETH TR	4420 S NORTHRIDGE CIR	SIOUX FALLS	SD	57105
ANDERSON RICHARD H/BONNIE C	23619 N East Rd	LAKE ZURICH	IL	60047-8816
ATKINSON FRANCES B	1180 GLENCOE	DENVER	CO	80220
BADAMI MICHAEL	5433 E MCDOWELL RD	MESA	AZ	85215
BAISCH SANDY/DARELL	5735 E MCDOWELL RD UNIT 272	MESA	AZ	85215
BARBARA D SCHNEIDER SURVIVORS TRUST	5735 S MCDOWELL RD LOT 237	MESA	AZ	85215
BARBARA JEAN JUSTICE LIVING TRUST	63 NEPTUNE AVE	NEWARK	OH	43055
BASCOM TRACY/WILLIAM S	2731 N WRIGHT WAY	MESA	AZ	85215
BAUMAN GEORGE/ EVELYN	5735 E MCDOWELL RD LOT 403	MESA	AZ	85215
BECKNER SANDRA J	5735 E MCDOWELL RD UNIT 146	MESA	AZ	85215
BELOW LYNN A/ANN Y	909 3RD ST SW B	WASECA	MN	56093
BERGESON MITCHELL C/TAMRA D	167 PARK DR NORTH	WHITECOURT	AB	T7S1R3 CANADA
BERNARD ROSEN AND GERI S ROSEN REV LIV TRUST	5735 E MCDOWELL RD LOT 390	MESA	AZ	85215
BERTNESS KENNETH B/ANDERSON COLLEEN B	5735 E MCDOWELL RD	MESA	AZ	85215
BERTNESS KENNETH/ANDERSON COLLEEN	1328 440TH ST	SIOUX RAPIDS	IA	50585
BLAUROCK MICHAEL D/JOSIE M	100 OLIVIA DR	NICHOLASVILLE	KY	40356
BODEN LINDA M	21592 POLK ST NE	EAST BETHEL	MN	55011
BOEHM JAMES J/ELAINE A TR	616 N 67TH ST	WAUWATOSA	WI	53213
BONGIOVANNI SHARON	2504 N 56TH ST	MESA	AZ	85215
BOWERMAN WILLIAM/PATRICIA	8221 53RD AVE WEST 56	MUKILTEO	WA	98275
BOYD DAVID M	5735 E MCDOWELL RD LOT 479	MESA	AZ	85215
BRADLEY ANN W	2505 BAY SHORE DR	WAUSAU	WI	85215
BRANDT LINDA M/QUIEN JANICE M	5735 E MCDOWELL RD LOT 386	MESA	AZ	85215-1451
BUCK TAD D/SHARON K	3504 HUNTINGTON LN	BEDFORD	TX	76021
BUCKNER RANDALL/DONNA	5735 E MCDOWELL RD LOT 134	MESA	AZ	85215-1435
BURNS JOHN ALLAN	73 LEAMY ST	GARDNER	MA	01440-2515

Owner Name *	Mailing Address1	City	State	Zip Code
CALHOUN KELLY	5735 E MCDOWELL RD UNIT 375	MESA	AZ	85215
CAP COMMUNITIES LLC	16255 VENTURA BLVD 1200	ENCINO	CA	91436
CAROL A MUSSER REVOCABLE TRUST	4523 SHORELINE DR UNIT 121	SPRING PARK	MN	55384
CASA DE AMIGOS MOBILEHOME ESTATES	1276 AUTO PARK WY STE D-306	ESCONDIDO	CA	92029
CASIRARO IRENE F	5735 E MCDOWELL RD 238	MESA	AZ	85215
CASSENS RENEE	5735 E MCDOWELL RD UNIT 387	MESA	AZ	85215
CATLIN RICHARD A/ROCHELLE C	5735 E MCDOWELL RD LOT 326	MESA	AZ	85215
CELESTE ERICKSON AND CRAIG L ERICKSON REVOCABLE TRUST	8801 STRATFORD XING	BROOKLYN PARK	MN	55443
CHARLES E MCCARTY/LAURA M MCCARTY REV TRUST	8908 BELLEHAVEN AVE NE	ALBUQUERQUE	NM	87112
CHAUNCEY R PARKINSON TRUST	5735 E MCDOWELL RD LOT 278	MESA	AZ	85215
CLARK SHEILA ANN/URBAN JAMES R	5735 E MCDOWELL RD UNIT 315	MESA	AZ	85215
CLEVINGER DANIEL D/MARILYN J	135 UPLAND DR	COUNCIL BLUFFS	IA	51503
CONWAY FAMILY TRUST	5735 E MCDOWELL RD UNIT 318	MESA	AZ	85215
COOK WESLEY C	5735 E MCDOWELL RD 428	MESA	AZ	85215
COPP HOWARD D/MARTHA P TR	975 SW IFANI DR	PULLMAN	WA	99163
CORRALES LINDA	5735 E MCDOWELL RD LOT 15	MESA	AZ	85215
CRAIG & JAYNE GILMER TRUST	914 JACKSON ST SW	GRANDVILLE	MI	49418
CRAVER JUDITH I	5735 E MCDOWELL RD UNIT 112	MESA	AZ	85215
CROSBIE THOMAS C II/BONNIE J	1641 PINE PARK DR	EAU CLAIRE	WI	54701
CRP III LONGBOW INDUSTRIAL AZ LLC	1300 DOVE ST STE 200	NEWPORT BEACH	CA	92660
CTC PROPERTIES L L C	529 OAKHOLLOW CT	BOUNTIFUL	UT	84010
DABBERT JOAN	32 CEDAR	BAILEY	CO	80421
DALEY LINDA	5735 E MCDOWELL RD LOT 339	MESA	AZ	85215
DEBORAH M SONNENBERG REVOCABLE TRUST	PO BOX 333	PERHAM	MN	56573
DELANEY KEVIN M	5735 E MCDOWELL RD 481	MESA	AZ	85215
DELONG LAURA A	2713 N WRIGHT WAY	MESA	AZ	85215
DESCHEPPER BRYAN/ARLENE	1063 LOWELL DR	APPLE VALLEY	MN	55124
DIERNBERGER LOUIS	5735 E MCDOWELL RD 364	MESA	AZ	85215
DOETSCH WESLEY W/GEORGIA R	5735 E MCDOWELL RD UNIT 358	MESA	AZ	85215
DOLAN KAREN A/JOSEPH W	2801 E PRINCETON AVE	EAU CLAIRE	WI	54703
DONALD G POPOWSKI AND MARCENE L POPOWSKI TRUST	3266 RIVIERA RD	SARTELL	MN	56377
EATON KIMBERLY MCKEE/KUNTZ PATRICIA LYNN	5735 E MCDOWELL RD UNIT 406	MESA	AZ	85215
EDSTROM LUVERNE/LAVONNE	614 PRAIRIE ST	NORTHFIELD	MN	55057

Owner Name *	Mailing Address1	City	State	Zip Code
EKLUND MARY J TR	5735 E MCDOWELL RD 127	MESA	AZ	85215
EMERSON DALE B/THORA DALE	5735 E MCDOWELL RD UNIT 280	MESA	AZ	85215
ERMUTH SUSAN	9228 DUNBAR KNL N	BROOKLYN PARK	MN	55443
ERNA L CHITTENDEN REVOCABLE LIVING TRUST	5735 E MCDOWELL RD UNIT 493	MESA	AZ	85215
ESSMEIER GREG	1065 SHORECREST PL	CAMANO ISLAND	WA	98282
FAJARDO MARY LOUISE	5735 E MCDOWELL RD 329	MESA	AZ	85215
FILES RAY E/LAVEDA D	3224 5TH ST	BEACONSFIELD	IA	50074
FIRTH RICHARD K	5735 E MCDOWELL RD LOT 407	MESA	AZ	85215
FISHER ARLENE Y	5735 E MCDOWELL RD LOT 24	MESA	AZ	85215-1428
FLITSCH LISA J/FLOYD MICHAEL K	2739 N WRIGHT WAY	MESA	AZ	85215
FLOYD MICHAEL/FLITSCH LISA	2739 N WRIGHT WAY	MESA	AZ	85215
FORSLUND FAMILY REVOCABLE TRUST	826 S 16TH CT	STURGEON BAY	WI	54235
FOURNIER KEITH	5735 E MCDOWELL RD 121	MESA	AZ	85215
FOX RONALD P	5735 E MCDOWELL RD UNIT 239	MESA	AZ	85215
GABRIEL CHERYL L	5735 E MCDOWELL RD LOT 344	MESA	AZ	85215-1448
GAIOVNIK JAMES N/SHARON J	5735 E MCDOWELL RD LOT 241	MESA	AZ	85215
GASSWINT PAMELA M	5735 E MCDOWELL RD LOT 401	MESA	AZ	85215
GAUL AMBROSE J/DONNA M	389 PENHURST WY	NEKOOSA	WI	54457
GEORGE E AND SUSAN C BERG LIVING TRUST	5735 E MCDOWELL RD LOT 388	MESA	AZ	85215
GERANT JAMES D/CIRILLO-GERANT JACQUELINE P	5445 E MCDOWELL RD	MESA	AZ	85215
GIBSON CHARLES/GRACE	5735 E MCDOWELL RD UNIT 292	MESA	AZ	85215
GLONEK FAMILY LIVING TRUST	820 E HUBER ST	MESA	AZ	85203
GORE DANNIE PAUL JR/TONYA ELAINE	2745 N WRIGHT WAY	MESA	AZ	85215
GRAHAM JAMES F/KAREN J	332 LAKESHORE DR	COBOURG	ON	K9A1R7 CANADA
GREEN ROBERT/LORELIE JEAN	5735 E MCDOWELL RD LOT 27	MESA	AZ	85215
GREER BARBARA	5735 E MCDOWELL RD 279	MESA	AZ	85215
GROVE THERESA J/BERG LARRY D	5735 E MCDOWELL RD UNIT 4	MESA	AZ	85215
GUNDERSON JOHN CHARLES/PATRICIA KAY	18563 146TH ST NORTHWEST	ELK RIVER	MN	55330
GURULE MINNIE JO	5735 E MCDOWELL RD UNIT 483	MESA	AZ	85215
HALVERSON FRANK T/BRENDA C	4639 90TH AVE	LINN GROVE	IA	51033
HARRIS MACHELLE M/PRAIL LORI J/ZIEMKE PATTI L/KINER JENNIFER	306 NELSON ST	JANESVILLE	MN	56048
HATTEN JACQUELINE HELENA	5735 E MCDOWELL RD 362	MESA	AZ	85215
HAUSAUER JOHN/MARLA	PO BOX 44	LEMON	SD	57638

Owner Name *	Mailing Address1	City	State	Zip Code
HEATH GLENN L/VICTORIA A	2730 N WRIGHT WAY	MESA	AZ	85215
HELFENSTEIN RONNIE/LILY M	21655 FIELDGATE DR	RICHMOND	MN	56368
HELGESON JOHN R/JANE M	26 N ILLINOIS AVE	MASON CITY	IA	50401
HERZOG DAVID	5735 E MCDOWELL RD LOT 128	MESA	AZ	85215
HISCOCKS LISA	4287 S 164TH ST	GILBERT	AZ	85297
HLAVSA MIROSLAV F/WILSON MARCELLA	5735 E MCDOWELL RD LOT 142	MESA	AZ	85215-1435
HUDDLESTON CARL L/DIANNE M	5735 E MCDOWELL RD UNIT 376	MESA	AZ	85215
HUGHES ARTHUR REED JR/ANGELA MARIE	5735 E MCDOWELL RD LOT 143	MESA	AZ	85215
HUTCHINSON SUSAN FORBES	4763 EAGLE RIDGE LN	MONTICELLO	MN	55362
IVERSEN JAMES/CINDY	12365 BEAVER DEN DR	CUSTER	SD	57730
IVERSON MARK/DEBBIE	PO BOX 1528	NEW TOWN	ND	58763
IVERSON MARY ELLEN	212 EAGLE DR	NEW TOWN	ND	58763
J&R REPAIR SERVICE OF ARIZONA LLC	4245 E NORCROFT ST	MESA	AZ	85215
JACKSON MILFORD/SUSAN	808 S MAIN	MILBANK	SD	57252
JAMES E JONES JR LIVING TRUST	5735 E MCDOWELL RD LOT 482	MESA	AZ	85215
JAMES W AND EDNA L WHITE TRUST AGREEMENT	2609 N TREVINO PL	MESA	AZ	85215
JENSEN LORETTA YVONNE	5735 E MCDOWELL RD UNIT 408	MESA	AZ	85215
JEROME J GOHL AND LINDA M GOHL LIVING TRUST	1124 ROME CT	APPLE VALLEY	MN	55124
JOE AND CATHY PRESLEY FAMILY TRUST	2750 N WRIGHT WAY	MESA	AZ	85215
JOE AND SHIRLEY PECK FAMILY TRUST	5457 E MCDOWELL RD	MESA	AZ	85215
JOHNSTON RICHARD M/PATRICIA A	3659 GLEN OAKS CT	WHITE BEAR LAKE	MN	55110
JOSLYN DAVID R/NANCY J	5735 E MCDOWELL RD LOT 12	MESA	AZ	85215
JUDITH ANN BRENNAN TRUST	5735 E MCDOWELL RD UNIT 398	MESA	AZ	85215
KAREN ROMANS FAMILY TRUST	5735 E MCDOWELL RD LOT 331	MESA	AZ	85215
KATHERINE LORENCEN TRUST	5735 E MCDOWELL RD 20	MESA	AZ	85215
KENNEY TIMOTHY ROBERT	5735 E MCDOWELL RD LOT 277	MESA	AZ	85215
KINGHORN KAL SHANKLIN/DIANE MARIE	7980 THUNDER MOUNTAIN DR	BOISE	ID	83709
KINGHORN KAL/DIANE	7980 THUNDER MOUNTAIN DR	BOISE	ID	83709-7605
KITCHEN FAMILY LIMITED PARTNERSHIP	4700 S FULTON RANCH BLVD UNIT 26	CHANDLER	AZ	85248
KONEZNY DIANE	5735 E MCDOWELL RD UNIT 145	MESA	AZ	85215
KORN RUSSELL E/METCALF KAREN M	970 N AUBURN WOODS DR	PALATINE	IL	60067-8652
KOSTKA JANET JO	660 BRIARSTONE DR UNIT 4	MASON CITY	IA	50401
KRUGER KERRY B/JANET M	PO BOX 386	GRAND MARAIS	MB	ROE 0TO CANDA

Owner Name *	Mailing Address1	City	State	Zip Code
KUBIK GENERAL TRUST	5735 E MCDOWELL RD LOT 111	MESA	AZ	85215
KULA KEVIN H/DUNN CHERIE L	5735 E MCDOWELL RD 352	MESA	AZ	85215
LANDER JOE/CHRIS/JOHNSON ANDREA	2051 180TH ST	MARSHALLTOWN	IA	50158
LANDERS LOUISA F	5735 E MCDOWELL RD 137	MESA	AZ	85215
LAWRENCE M AND RUBY M SOBECK TRUST	5735 E MCDOWELL RD LOT 29	MESA	AZ	85215
LAYCOCK LISA A	5735 E MCDOWELL RD 18	MESA	AZ	85215
LEWIS BARBARA K	5735 E MCDOWELL RD 23	MESA	AZ	85215
LEWIS KEVIN	8812 STONEY CREEK DR	COLORADO SPRINGS	CO	80924
LOPEZ JORGE C HERNANDEZ/SIERRA MARIEL OYOLA	5735 E MCDOWELL RD LOT 405	MESA	AZ	85215
LOUFLO PROPERTIES LLC	PO BOX 4315	SALEM	OR	97302
LYLE FAMILY TRUST	5735 E MCDOWELL RD LOT 240	MESA	AZ	85215
LYNN A BELOW REVOCABLE TRUST/ANN Y BELOW REVOC TRUST	909 3RD ST SW	WASECA	MN	56093
MAGEE ROD	5735 E MCDOWELL RD LOT 270	MESA	AZ	85215
MAGNUSSON ROBERT/SHIRLEE	5735 E MCDOWELL RD UNIT 245	MESA	AZ	85215
MALLORY JIMMY/JEAN S	PO BOX 456	ELKTON	KY	42220
MARK D MAIR REVOCABLE LIVING TRUST	5735 E MCDOWELL RD UNIT 274	MESA	AZ	85215
MARLENE R TRUNKENBOLZ LIVING TRUST	5735 E MCDOWELL RD 35	MESA	AZ	85215
MARTIN FAMILY TRUST	5735 E MCDOWELL 17	MESA	AZ	85215
MCDERMOTT DONALD J/MARY E	5735 E MCDOWELL RD 410	MESA	AZ	85215
MCLEOD PAUL/IVES VANESSA	PO BOX 123	MATHER	MB	ROK 1LO CANDA
MCNAUGHTON-VANOVER LIVING TRUST	65230 94TH ST	BEND	OR	97703
MCNEW MARY B/PEACOCK CANDACE	5735 E MCDOWELL RD UNIT 365	MESA	AZ	85215
MESA INDUSTRIAL CENTER COMPLEX LLC	16441 E SULLIVAN DR	FOUNTAIN HILLS	AZ	85268
MEYER REVOCABLE TRUST	476 KNOB HILL RD	WABENO	WI	54566
MICHAEL AND HEIDI SWIRBUL JOINT REVCBLE LIVING TRUST	PO BOX 874	ALBANY	OR	97321
MICHAEL DANCZYK AND DEBRA K DANCZYK REVCBLE TRST	7517 HUNTINGTON LN	CUSTER	WI	54423-9518
MIDDENDORFF KATHI/CRAIG	PO BOX 382	SIoux RAPIDS	IA	50585
MILLER CURTIS C/JUDITH L	5735 E MCDOWELL RD LOT 291	MESA	AZ	85215
MONAGHAN CYTHINA	5735 E MCDOWELL RD 118	MESA	AZ	85215
MONTGOMERY MARILYN JO	5735 E MCDOWELL RD UNIT 345	MESA	AZ	85215
MUNSEY KYLE S	421 VERALENE WAY SW	EVERETT	WA	98203
MUNSEY REVOCABLE TRUST	5735 E. MCDOWELL RD. 423	MESA	AZ	85215
MURILLO GENOVEVA/DE MURILLO GUILLERMINA LOPEZ	5735 E MCDOWELL RD UNIT 384	MESA	AZ	85215

Owner Name *	Mailing Address1	City	State	Zip Code
MURRAY JAMES/DEBRA	5019 34 ST	SYLVAN LAKE	AB	T4S 1B1 CANADA
MURUGAN SIVAJI	5439 E MCDOWELL RD	MESA	AZ	85215
NELSON DAVE L/SHARON K	5735 E MCDOWELL RD UNIT 332	MESA	AZ	85212
NEWTON KATHLEEN M/DAVID L	PO BOX 323	WATHENA	KS	66090
NICOLE WILLIAMS PLLC	11407 E ADOBE RD	MESA	AZ	85207
OBERHOFFER JAMES/BARBARA	5735 E MCDOWELL RD UNIT 426	MESA	AZ	85215
OMAN SHERRI L/GARY A	2735 N WRIGHT WAY	MESA	AZ	85215
ORELLANA GUSTAVO	5735 E MCDOWELL RD UNIT 371	MESA	AZ	85215
PARRIGON BARBARA MARIE/MARY ELLEN	6262 E BROWN RD UNIT 78	MESA	AZ	85205
PATSY A ORELLANA LIVING TRUST	5735 E MCDOWELL RD LOT 34	MESA	AZ	85215
PATTON JOE E/MONICA C	17440 PARADISE SHORES RD	BRAINERD	MN	56401
PAUL DERR REVOCABLE LIVING TRUST	103 GLENHOLDEN LN	MOORESVILLE	NC	28115
PENFOLD FARMS INC	2075 S 17 50 E	DRIGGS	ID	83422
PERDUE HILDA E	5735 E MCDOWELL RD LOT 233	MESA	AZ	85215
PRICE ODIS J/CLAUDIA M	2056 DUVAL LN	HAYWARD	CA	94545
PRIEBE KARI	913 10TH ST NW	WASECA	MN	56093
PRODOEHL KYLE J	1019 8TH AVE	BROOKINGS	SD	57006
RANDAL N SENNERT REVOCABLE TRUST	6168 140TH AVE	STORM LAKE	IA	50588
RAUH JOANNE	5735 E MCDOWELL RD 243	MESA	AZ	85215
REGINALD G URNESS TRUST	3510 BELMONT RD	GRAND FORKS	ND	58201
REITEN JON/FRIEDERICK-REITEN MONICA	5735 E MCDOWELL RD UNIT 325	MESA	AZ	85215
RESSEGUIE ROGER/GERALDINE	1543 JUNIPER ST	LONGMONT	CO	80501
RICHARD A BRONSON QUALIFIED MARITAL TR	PO BOX 337	BEULAH	ND	58523
RICHARD F PAPLOW PERSONAL RESIDENCE TRUST	2928 41ST ST	FULDA	MN	56131
RIEDL JAMES LYNDA D	1957 N WINDS DR	DYER	IN	46311
RILEY ISA E	821 VAN BUREN ST	FORT ATKINSON	WI	53538
ROBERT AND KATHERINE ROGALLA IRREVOCABLE TRUST	6085 FALCON DR	WAUSAU	WI	54401
ROBERTS ZACHARY/MARION	4111 LALKEVIEW AVE	GARRISON	ND	58540
ROGER A ALT AND SANDRA K ALT REVOCABLE TRUST	6552 BREUNIG RD	MAZOMANIE	WI	53560
ROLLE RICHARD/DARLENE	5735 E MCDOWELL RD UNIT 404	MESA	AZ	85215
ROSS FRANK JR/MARIE A	25815 VAQUERO CT	VALENCIA	CA	91355
RUDOLPH MICHAEL/KATHLEEN	4202 13TH ST NW LOT 27	GARRISON	ND	58540-9414
SCHAEFER JUSTIN	2701 N WRIGHT WAY	MESA	AZ	85215

Owner Name *	Mailing Address1	City	State	Zip Code
SCHNEIDER DOLORES L	5735 E MCDOWELL RD	MESA	AZ	85215
SCOTT LINDA LOU	5735 E MCDOWELL RD LOT 413	MESA	AZ	85215
SCULLY DARLENE	5735 E MCDOWELL RD LOT 232	MESA	AZ	85215
SHADLE KENNETH L/MARLENE A	5735 E MCDOWELL RD LOT 267	MESA	AZ	85215
SIMON KEN M	5735 E MCDOWELL RD 436	MESA	AZ	85215
SIROS PHYLLIS L	5735 E MCDOWELL RD LOT 16	MESA	AZ	85215
SKAJA HUGH/DIANE	906 CORY LN	SAINT CLOUD	MN	56303
SKINNER JOE C/BETTY J TR	5735 E MCDOWELL RD 488	MESA	AZ	85215
SMITH TERRY ALLEN/DIANE	1547 Woodbend Dr.	CLAREMONT	CA	91711
SMT INVESTORS LIMITED PARTNERSHIP/ETAL	1242 E JACKSON ST	PHOENIX	AZ	85034
SPEARS MERRY LYNN	2719 N WRIGHT WY	MESA	AZ	85215
SPERLING FAMILY REVOCABLE TRUST	12606 132ND AVENUE CT E	PUYALLUP	WA	98374-4866
STAHEL EUGENE F/OTTO DONNA M	5735 E MCDOWELL RD LOT 392	MESA	AZ	85215
STALEY CARMELLA R TR	5735 E MCDOWELL RD 343	MESA	AZ	85215
STAPLETON MARLENE	2749 N WRIGHT WAY	MESA	AZ	85215
STENSTROM CRAIG ALLEN	17074 US HIGHWAY 23	MILLERSBURG	MI	49759-8495
STEVENS CLAYTON/MARTHA	5451 E MCDOWELL RD	MESA	AZ	85215
STOECKEL ANNELIESE	5735 E MCDOWELL RD 395	MESA	AZ	85215
STUTZMAN DAVID E/MIRIAM E	5735 E MCDOWELL RD LOT 484	MESA	AZ	85215
SULLIVAN SUSAN J	5735 E MCDOWELL RD UNIT 419	MESA	AZ	85215
SUN TO RAIN LLC	5735 E MCDOWELL RD LOT 21	MESA	AZ	85215
SWINT STEVEN A/GROFF BENJAMIN H	2753 N WRIGHT WY	MESA	AZ	85215
TAMMY E PENCE SPECIAL NEEDS TRUST	8717 W 110TH ST STE 420	OVERLAND PARK	KS	66210
TANGEMAN ROBYN J/DOROTHY M	5735 E MCDOWELL RD 119	MESA	AZ	85215
TATTON ROBERT J/CATHERINE A	1522 BELLFLOWER DR	BRIGHTON	CO	80601
TC HOFFER PARTNERSHIP LLP	14332 N LANE DR	MARATHON	WI	54448
THIEL PATRICIA/KNOX RICHARD	5735 E MCDOWELL RD 3388	MESA	AZ	85215
THOMAS JUDITH BECKER TR	1240 N LAKE SHORE DR	CHICAGO	IL	60610
THOMPSON GOLF GROUP LLC	4415 E VILLAGE PKWY	GILBERT	AZ	85298
TODD NORMAN G/MARY J	5735 E MCDOWELL RD LOT 236	MESA	AZ	85215
TUBERG LARRY D/BARBARA J	5735 E MCDOWELL RD UNIT 420	MESA	AZ	85215
TUNIS BETTY LOU TR	5735 E MCDOWELL RD 496	MESA	AZ	85215
URBATSCH GENE/PENELOPE	5735 E MCDOWELL RD UNIT 418	MESA	AZ	85215

Owner Name *	Mailing Address1	City	State	Zip Code
VALDEZ MARIA	5735 E MCDOWELL RD LOT 281	MESA	AZ	85215-1444
VANGORP RONALD	5735 E MCDOWELL RD	MESA	AZ	85215
VARLEY MARGARET O TR	9416 GUMBO RD	MOUNTAIN GROVE	MO	65711
VICKMAN FAMILY TRUST	5463 E MCDOWELL RD	MESA	AZ	85215
WADE PATRICIA RUTH	5735 E MCDOWELL RD LOT 391	MESA	AZ	85215
WALLACE BRADLEY DEAN/GREGORY GRANT	1615 CHARLOTTE OAK DR	FAIRMONT	MN	56031
WANDA TRAMMELL SAUNDERS TRUST	5735 E MCDOWELL RD LOT 356	MESA	AZ	85215
WEBER RICK L/CAROL A	4300 W RIVER PARK WAY UNIT 210	MINNEAPOLIS	MN	55406
WELLS HOMEOWNERS ASSOC THE	5735 E MCDOWELL	MESA	AZ	85205
WHITAKER PAMELA L	5735 E MCDOWELL RD LOT 409	MESA	AZ	85215
WILLS LAURIE A	250 DIRT RD	LEWISTON	CA	96052
WILSON LOIS M	1184 EAGLE PARK DR S	FARGO	ND	58104
WINKELS ROBERT J/GLORIA J TR	5735 E MCDOWELL RD 334	MESA	AZ	85215
WODTLI DENNIS B/BARBARA J	24630 S KINGSTON RD NE	KINGSTON	WA	98346
YOUNG BARBARA A TR	5320 KESLER RD NW	CEDAR RAPIDS	IA	52405
Councilmember Alicia Goforth	PO Box 1466	Mesa	AZ	85211-1466
Antonia Mejia	PO Box 1466	Mesa	AZ	85211-1466
City of Mesa Dvlpmnt Svics Dept Chloe Durfee Daniel	PO Box 1466	Mesa	AZ	85211-1466

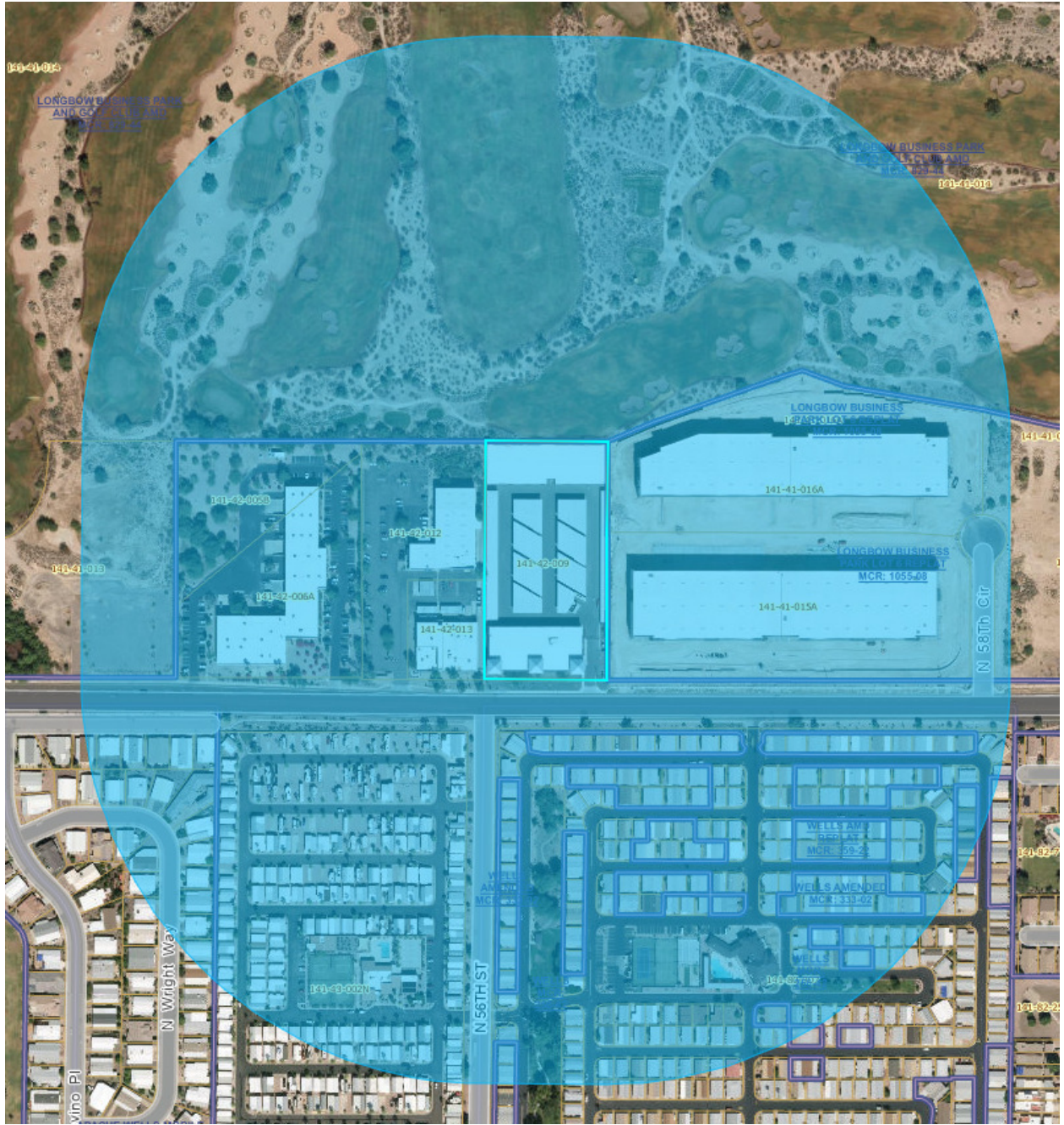

1,000 foot radius map



SIGN POSTING ZON24-00636 RED MOUNTAIN STORAGE