

# STARBUCKS SHELL BUILDING

406 N. VAL VISTA DR  
MESA, AZ 85213



PRELIMINARY  
NOT FOR  
CONSTRUCTION

no.	date	description

## STARBUCKS SHELL BUILDING

406 N. VAL VISTA DR  
MESA, AZ 85213

PROJECT NO: 23007  
DATE: 09/27/2023



atmosphere architects  
p.o. box 5267  
mesa, az 85211

contact: Mike Hudson  
email: mike@atmosarch.com  
tel: 602.329.8384

RENDERING  
**A001**



③ NW CORNER



① NE CORNER



④ SW CORNER



② SE CORNER

**PRELIMINARY  
NOT FOR  
CONSTRUCTION**

no.	date	description

**STARBUCKS SHELL BUILDING**

406 N. VAL VISTA DR  
MESA, AZ 85213

PROJECT NO: 23007  
DATE: 09/27/2023



atmosphere architects  
p.o. box 5267  
mesa, az 85211

contact: Mike Hudson  
email: mike@atmosarch.com  
tel: 602.329.8384

**RENDERINGS  
A002**

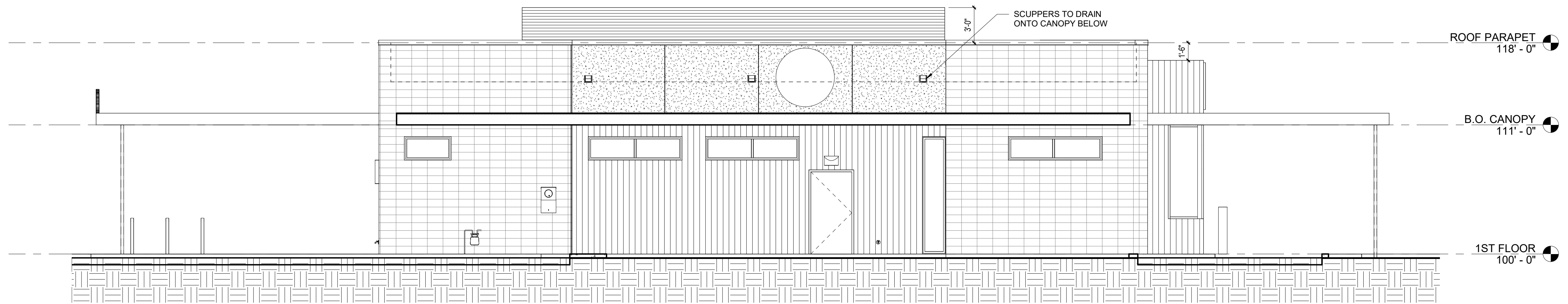

① SOUTH ELEVATION  
3/16" = 1'-0"

**MATERIALS LEGEND**

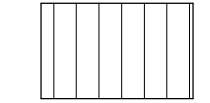
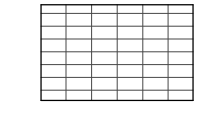
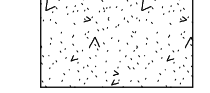
-  WOOD PANEL OVER 6" METAL STUDS
-  STACKED CMU VENEER OVER 6" METAL STUDS
-  STUCCO WALL

**SOUTH FACE:**  
TOTAL: 1,224 SF  
WOOD - 28.3%  
CMU - 47.0%  
STUCCO - 16.5%  
GLASS - 8.2%

**EAST FACE:**  
TOTAL: 697 SF  
WOOD - 17.8%  
CMU - 66.6%  
STUCCO - 2.3%  
GLASS - 13.3%

**WEST FACE:**  
TOTAL: 688 SF  
WOOD - 28.6%  
CMU - 27.8%  
STUCCO - 25.4%  
GLASS - 18.2%

**NORTH FACE:**  
TOTAL: 1,252 SF  
WOOD - 37.9%  
CMU - 13.0%  
STUCCO - 26.8%  
GLASS - 22.3%

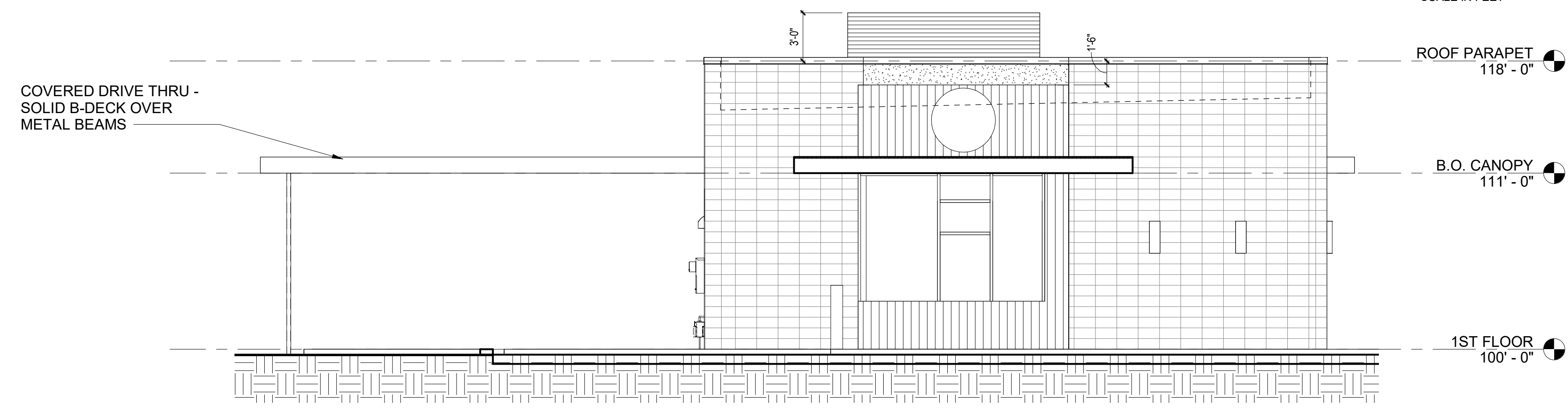

② EAST ELEVATION  
3/16" = 1'-0"

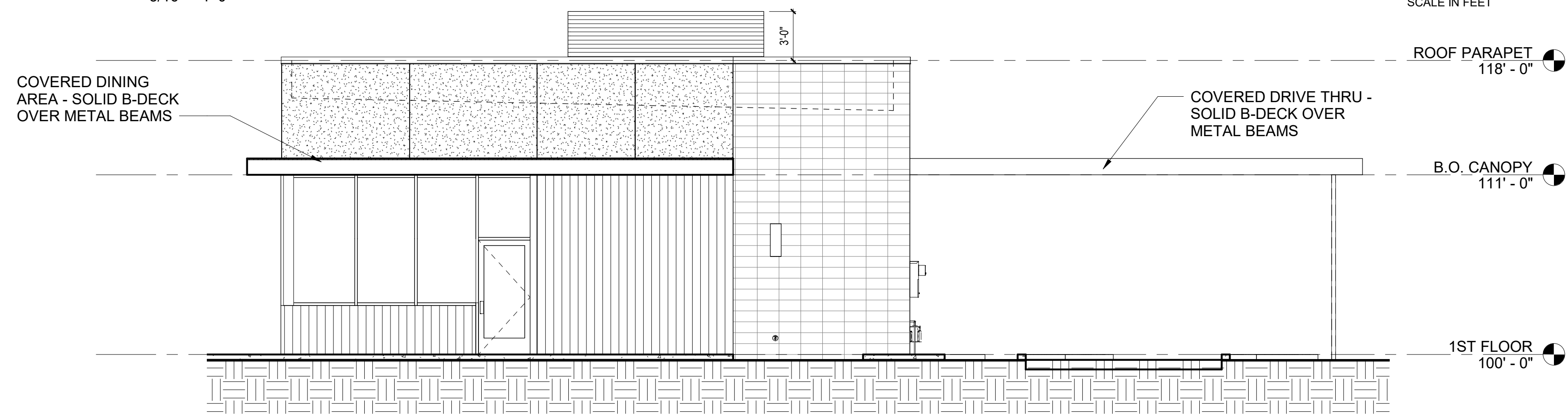

③ WEST ELEVATION  
3/16" = 1'-0"

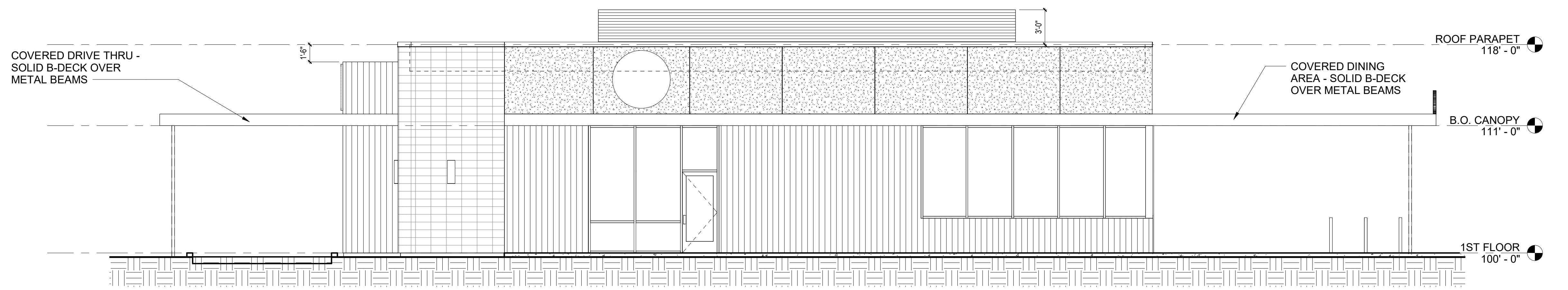

④ NORTH ELEVATION  
3/16" = 1'-0"

**PRELIMINARY  
NOT FOR  
CONSTRUCTION**

no.	date	description

**STARBUCKS SHELL BUILDING**

406 N. VAL VISTA DR  
MESA, AZ 85213

PROJECT NO: 23007  
DATE: 09/27/2023



atmosphere architects  
p.o. box 5267  
mesa, az 85211

contact: Mike Hudson  
email: mike@atmosarch.com  
tel: 602.329.8384

**ELEVATIONS  
A201**

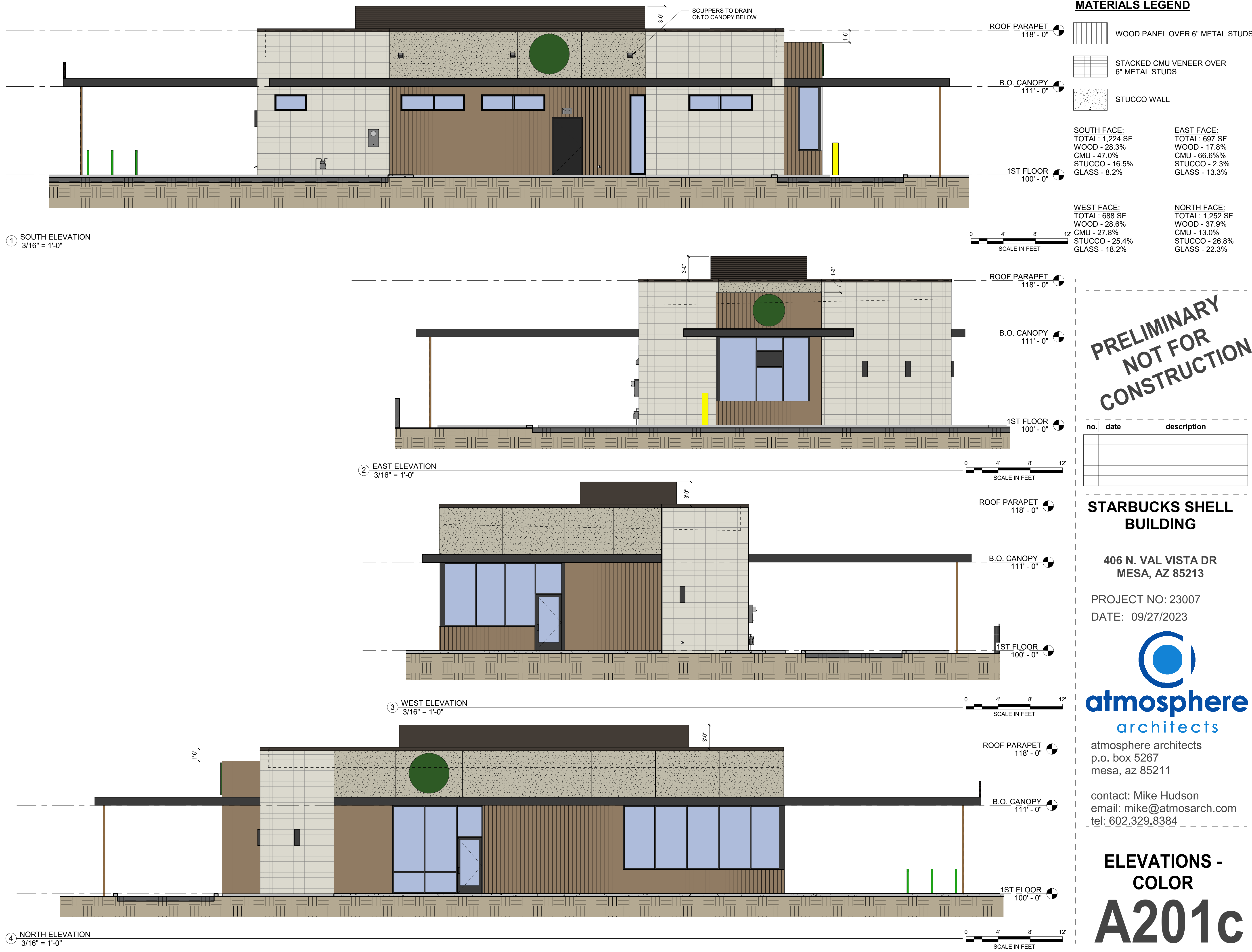

**PRELIMINARY  
 NOT FOR  
 CONSTRUCTION**

no.	date	description

**STARBUCKS SHELL BUILDING**

406 N. VAL VISTA DR  
 MESA, AZ 85213

PROJECT NO: 23007  
 DATE: 09/27/2023



atmosphere architects  
 p.o. box 5267  
 mesa, az 85211

contact: Mike Hudson  
 email: mike@atmosarch.com  
 tel: 602.329.8384

**ELEVATIONS -  
 COLOR  
 A201c**

**MATERIALS LEGEND**

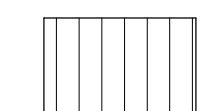
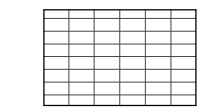
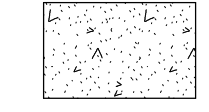
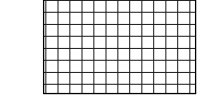
-  WOOD PANEL OVER 6" METAL STUDS
-  STACKED CMU VENEER OVER 6" METAL STUDS
-  STUCCO WALL
-  PERFORATED METAL PANEL WITH MID-CENTURY MODERN PATTERN (44% OPENNESS MAX.)

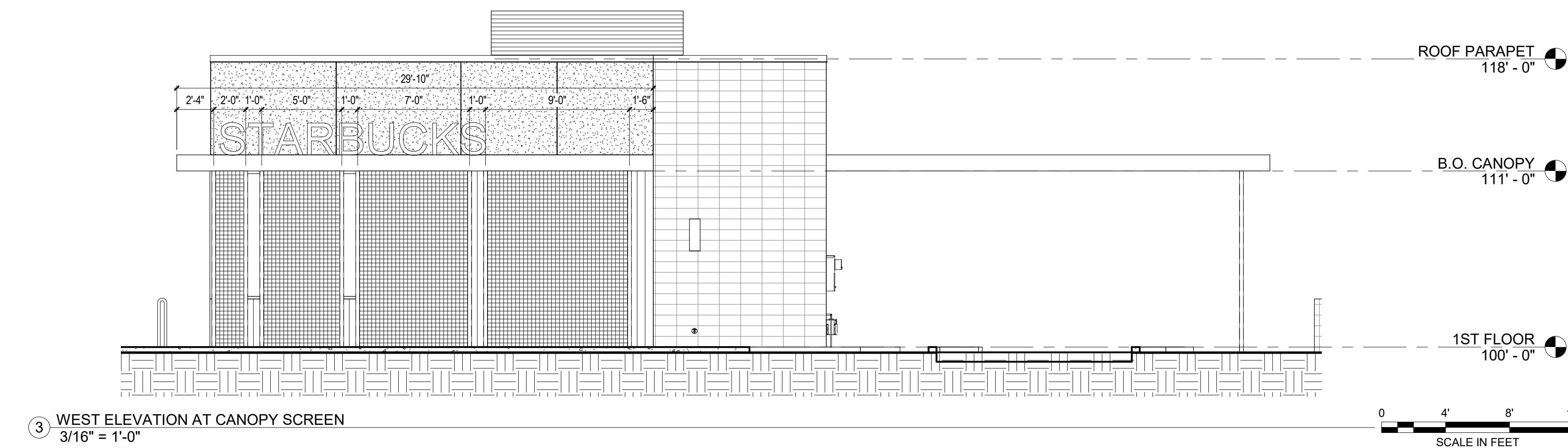
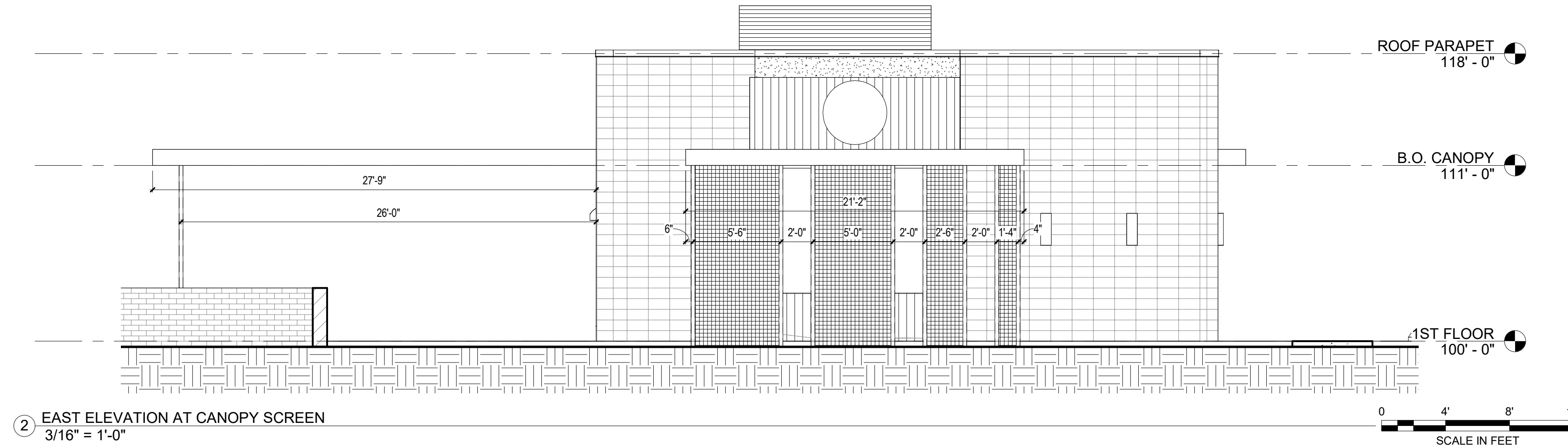
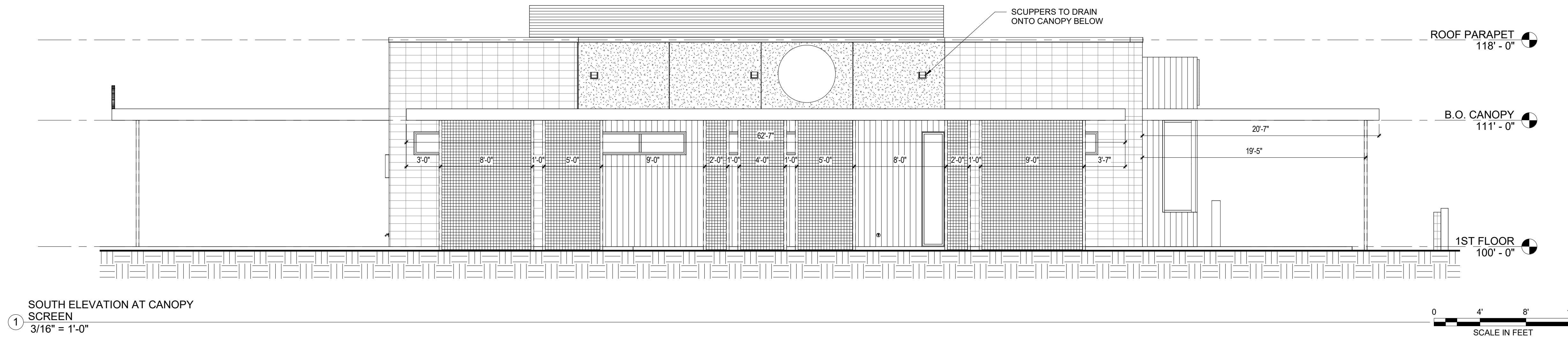

**PRELIMINARY  
NOT FOR  
CONSTRUCTION**

no.	date	description

**STARBUCKS SHELL BUILDING**

406 N. VAL VISTA DR  
MESA, AZ 85213



PROJECT NO: 23007  
DATE: 09/27/2023



atmosphere architects  
p.o. box 5267  
mesa, az 85211  
  
contact: Mike Hudson  
email: mike@atmosarch.com  
tel: 602.329.8384

**EXTERIOR  
CANOPY/SCREEN  
ELEVATIONS  
A202**

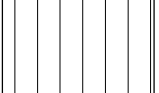
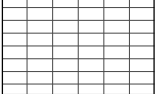
**MATERIALS LEGEND**

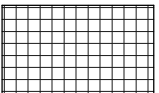
-  WOOD PANEL OVER 6" METAL STUDS
-  STACKED CMU VENEER OVER 6" METAL STUDS
-  STUCCO WALL
-  PERFORATED METAL PANEL WITH MID-CENTURY MODERN PATTERN (44% OPENNESS MAX.)

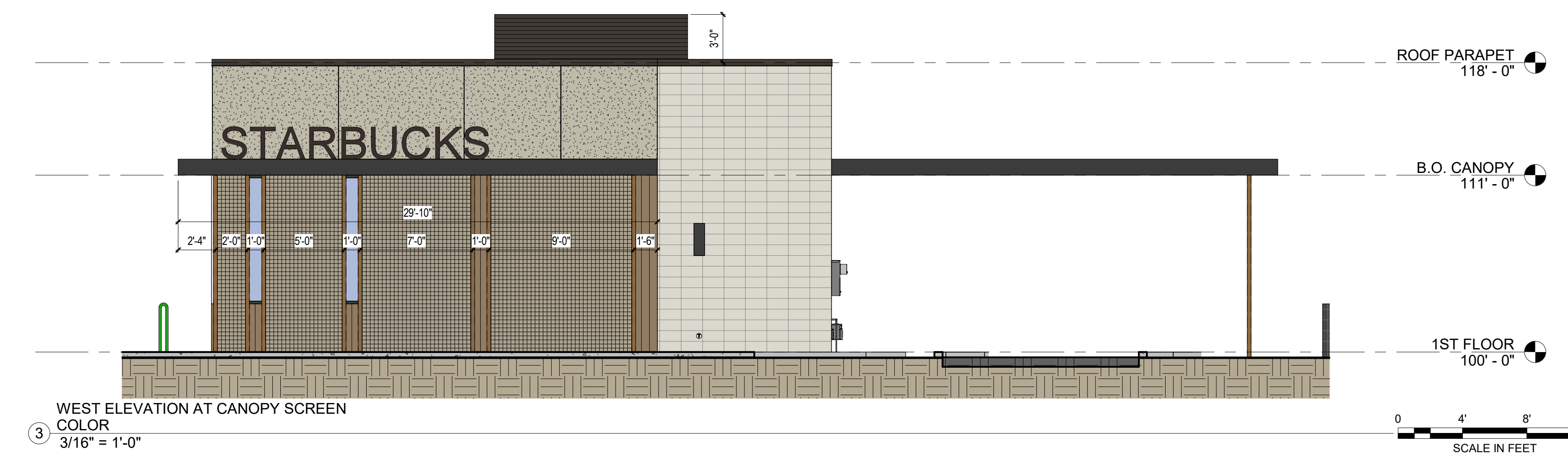
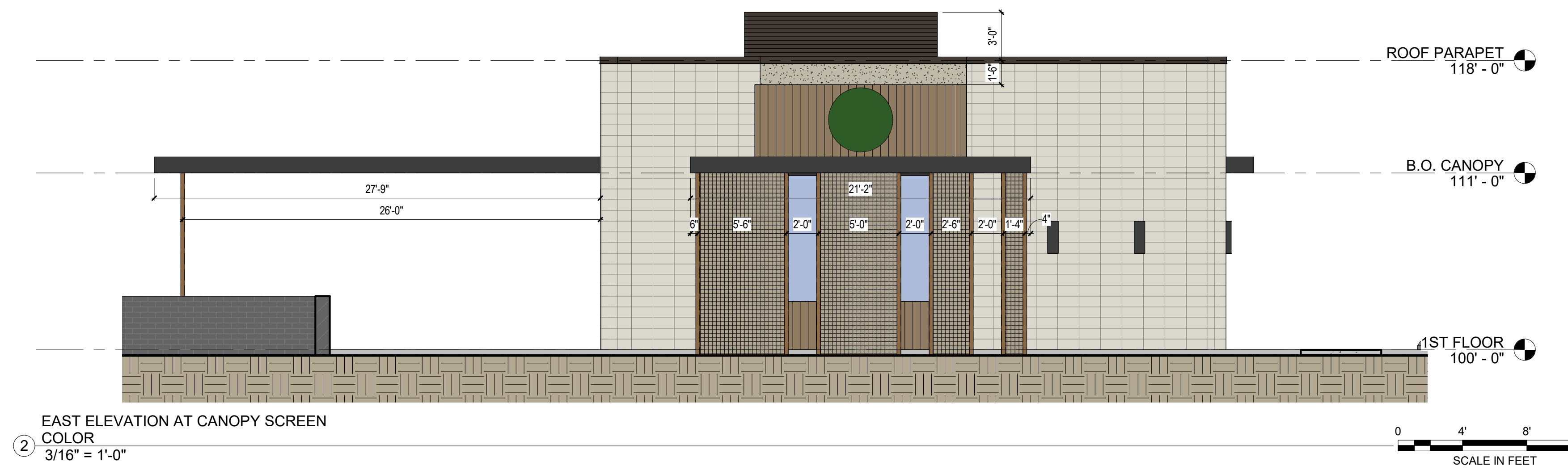
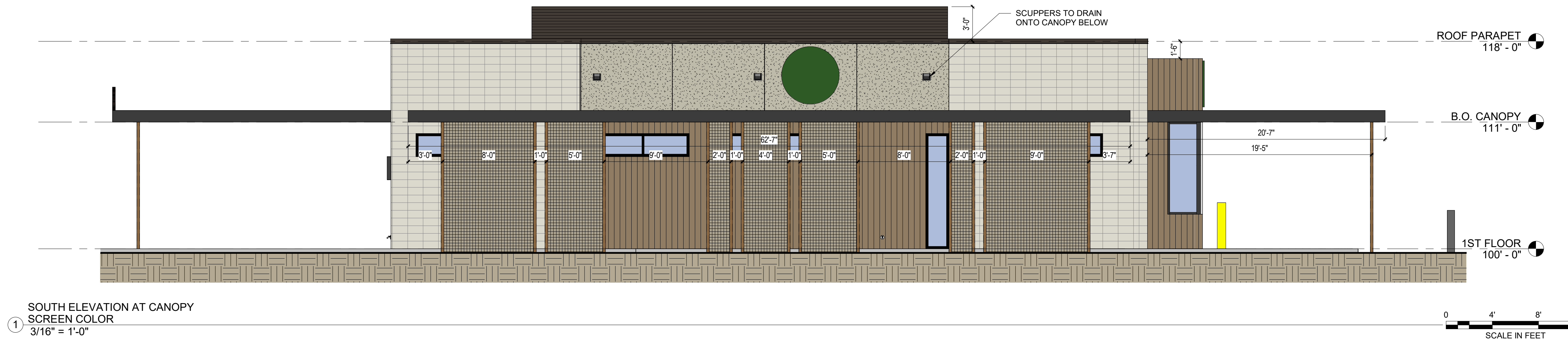

**PRELIMINARY  
NOT FOR  
CONSTRUCTION**

no.	date	description

**STARBUCKS SHELL BUILDING**

406 N. VAL VISTA DR  
MESA, AZ 85213

PROJECT NO: 23007  
DATE: 09/27/2023



atmosphere architects  
p.o. box 5267  
mesa, az 85211  
  
contact: Mike Hudson  
email: mike@atmosarch.com  
tel: 602.329.8384

**EXTERIOR  
CANOPY/SCREEN  
ELEV. - COLOR  
A202C**