



Design Review Board



DRB25-00985

Quick Quack Car Wash

Tulili Tuiteleapaga-Howard, Planner II

April 14, 2026



Request

- Design Review
- Automobile/Vehicle Washing Facility





Location

- South side of McKellips Road
- East of Greenfield Road

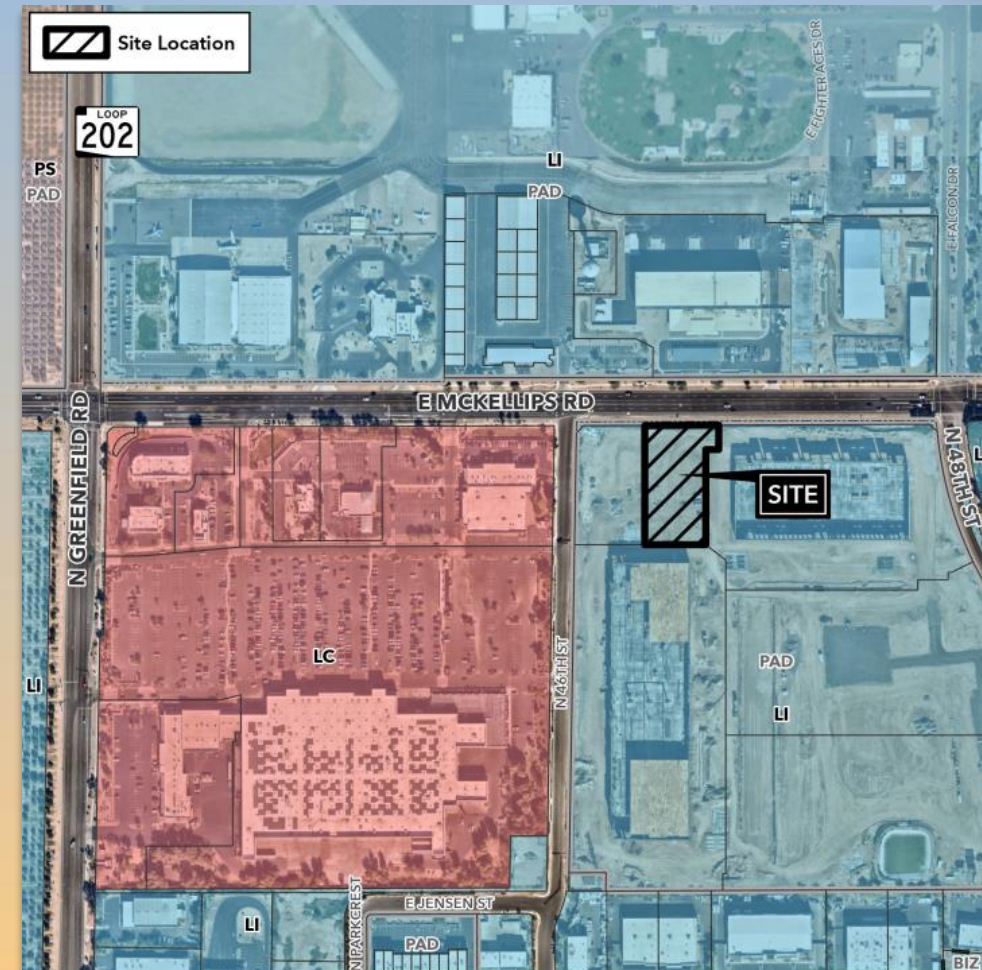



Site Photo



Looking south from McKellips Road



Site Plan

- 3,592 sq. ft. building
- Shared access drive to the northeast
- 24 vacuum stalls
- Parking –
Required: 10
Provided: 15

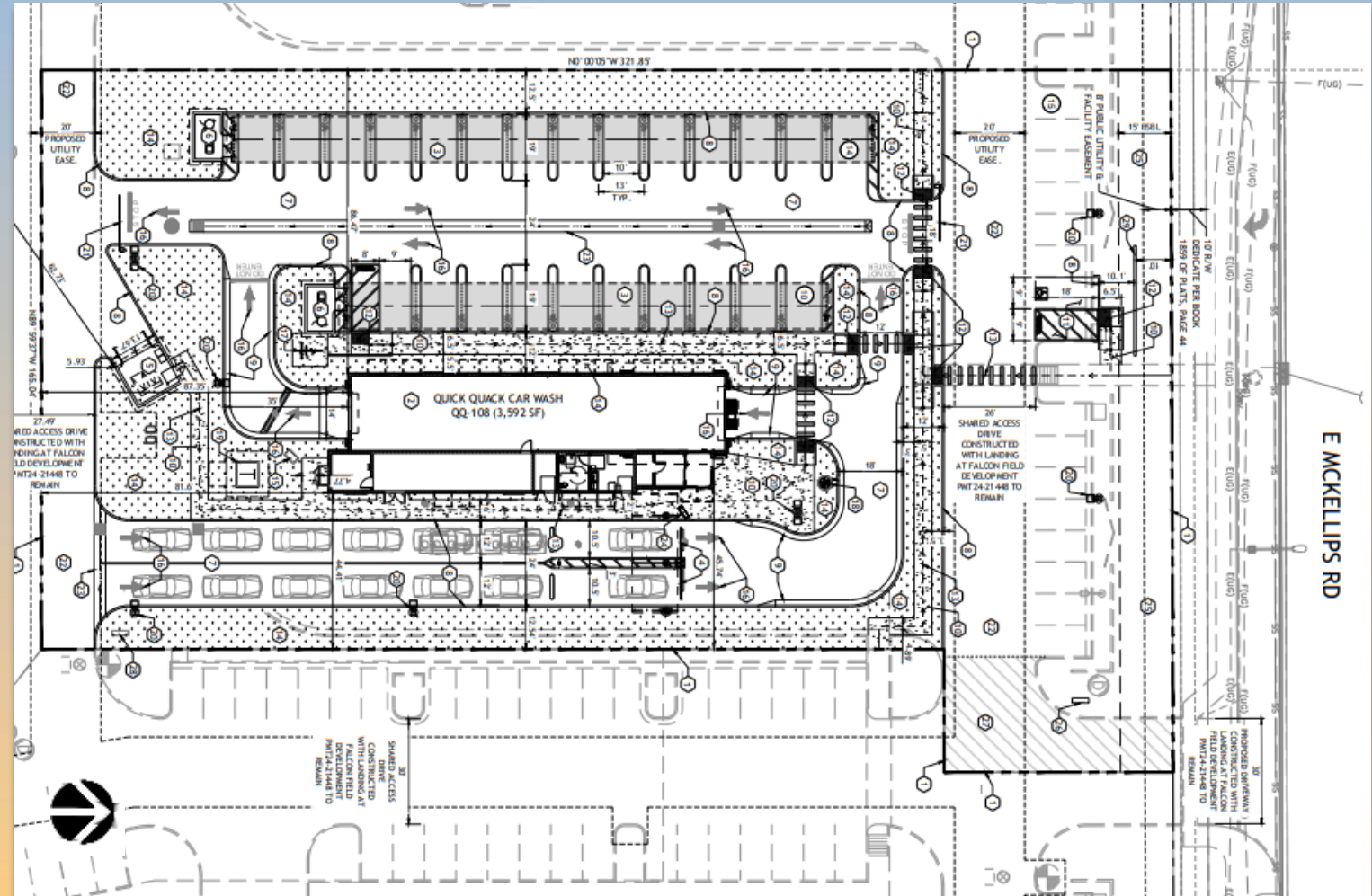



Elevations

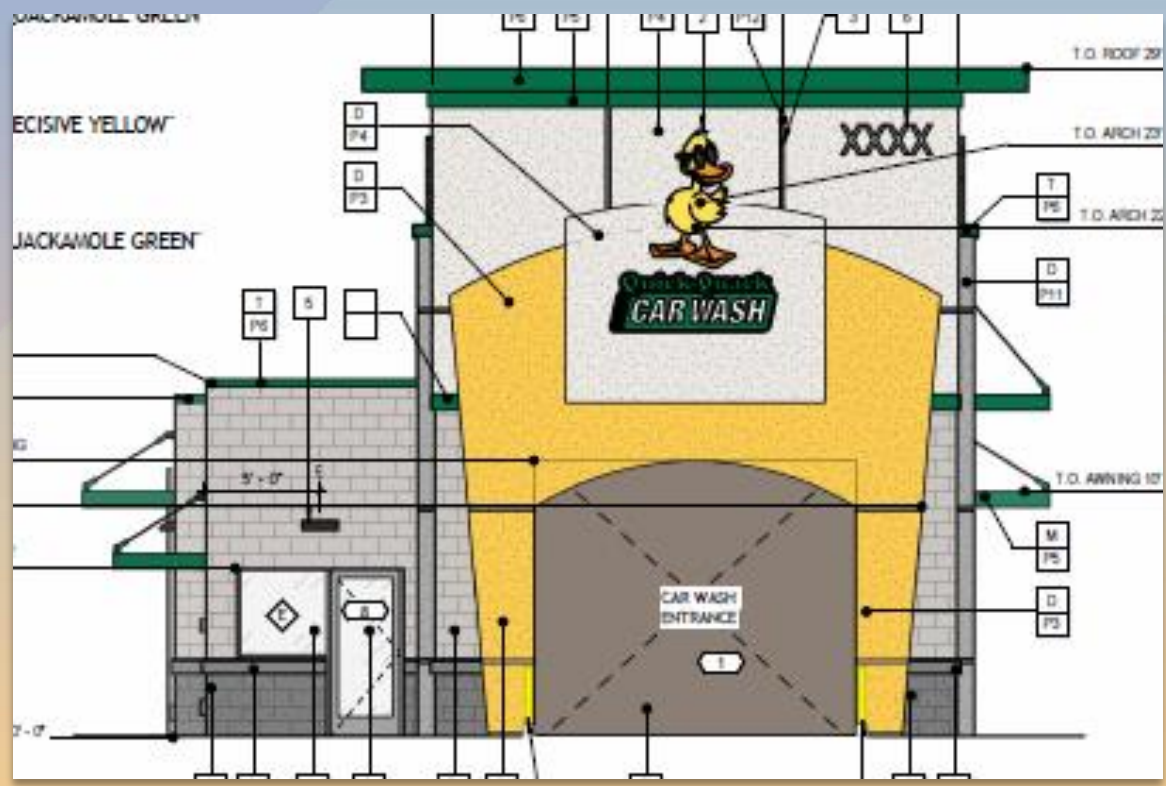

North
Elevation



South
Elevation



Elevations



East
Elevation



Elevations

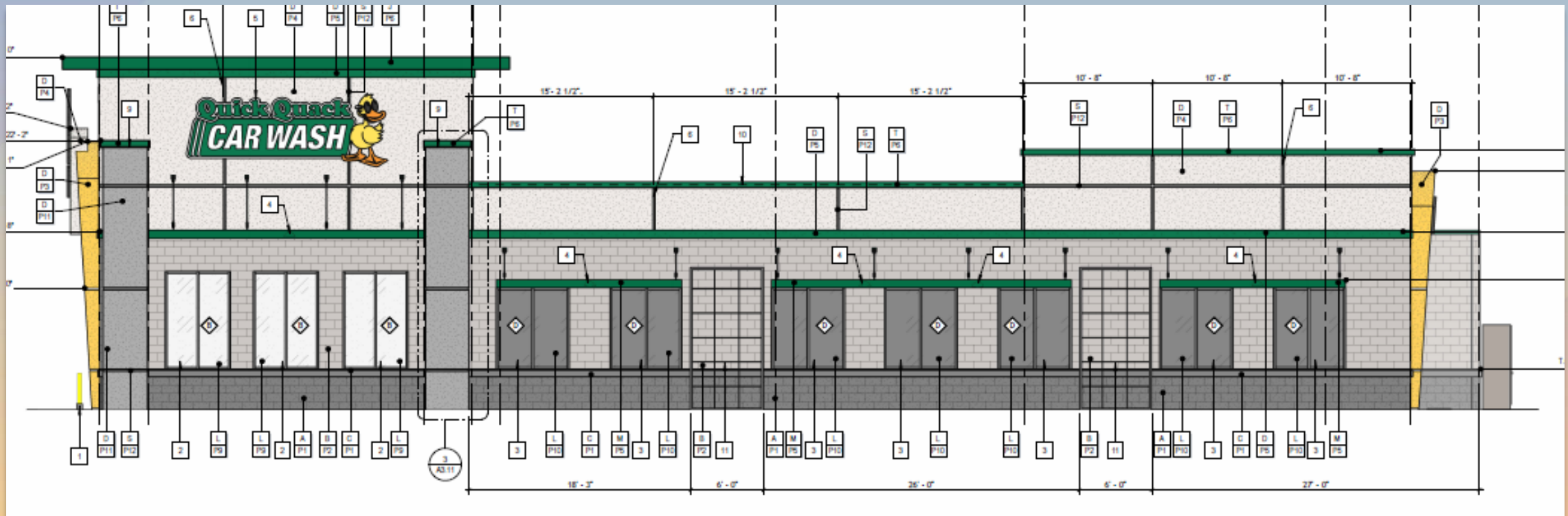

West
Elevation



Renderings





Renderings





Renderings





Colors and Materials

EXTERIOR MATERIAL BOARD

C ACRYLIC PLASTER COLOR COAT W/ SAND FINISH
P11 DUNN EDWARDS DE6375 "CASTLEROCK"



C ACRYLIC PLASTER COLOR COAT W/ SAND FINISH
P7 SHERWIN WILLIAMS #7025 "BACKDROP"



A SPLIT FACE CMU 8X8X16
P1 BASALITE INEGRAL COLOR STANDARD #790 DARK GRAY



C ACRYLIC PLASTER COLOR COAT W/ SAND FINISH
P5 PANTONE 348 C CONCORD "QUACKAMOLE GREEN"

J METAL ROOF
P6 PREFINISHED METAL - TO MATCH "QUACKAMOLE GREEN"



D ACRYLIC PLASTER COLOR COAT W/ SAND FINISH
P3 SHERWIN WILLIAMS #6902 "DECISIVE YELLOW"



C ACRYLIC PLASTER COLOR COAT W/ SAND FINISH
P4 SHERWIN WILLIAMS #7004 "SNOWBOUND WHITE"



B SMOOTH HONED FACE CMU 8X8X16
P2 BASALITE INEGRAL COLOR STANDARDS #225 LIGHT GRAY





Findings

Staff is seeking review and recommendation on the following:

- ✓ Proposed building elevations and landscape design

Staff welcomes any feedback



Design Review Board



Approved "Building A" Elevations (DRB24-00008)

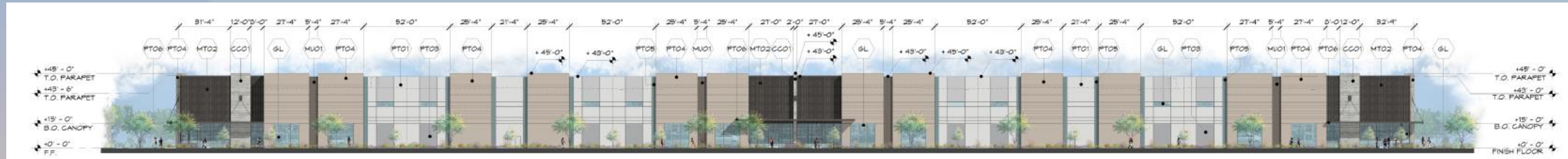

1 WEST ELEVATION
SCALE: 1" = 30'-0"



4 EAST ELEVATION
SCALE: 1" = 30'-0"

Located south of the proposed car wash



Approved "Building A" Elevations (DRB24-00008)

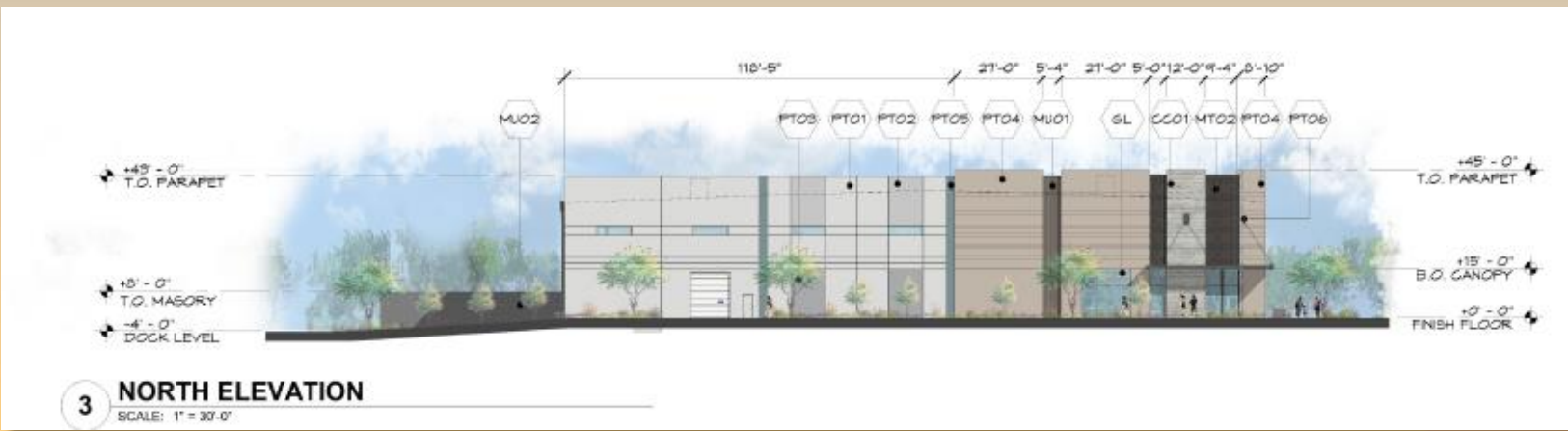
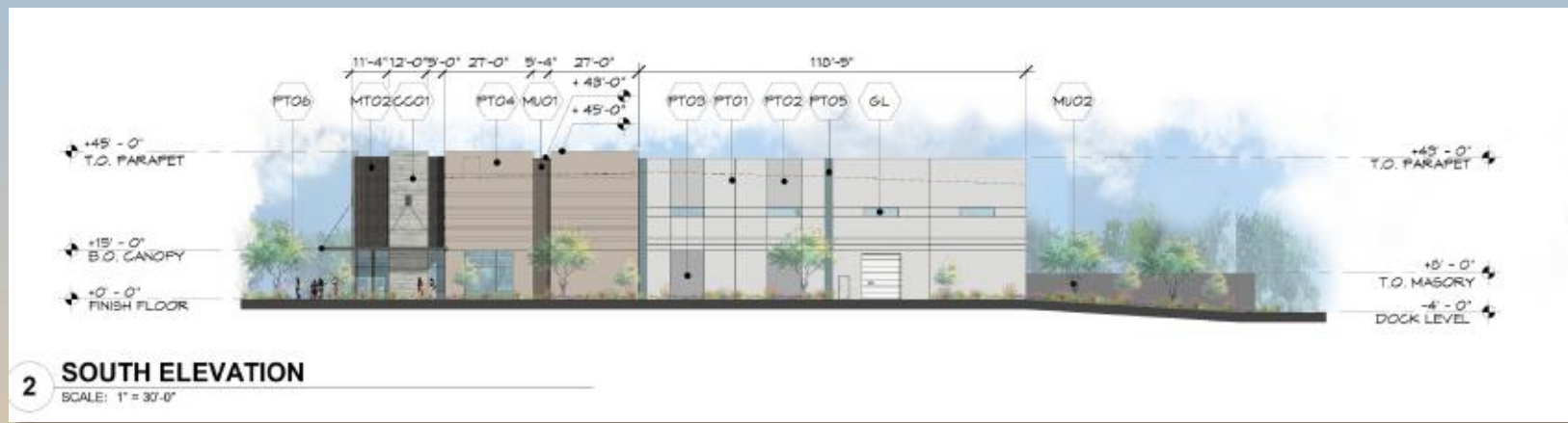



Approved "Building B" Elevations (DRB24-00008)



1 NORTH ELEVATION
SCALE: 1" = 30'-0"

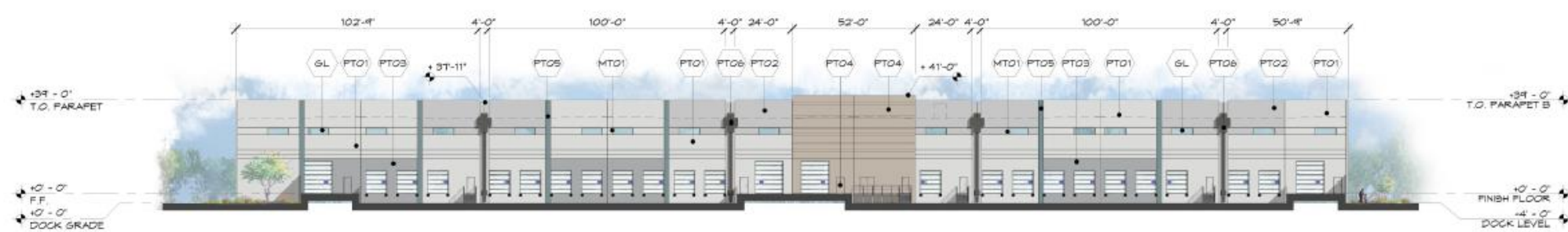

4 SOUTH ELEVATION
SCALE: 1" = 30'-0"

Located east of the proposed car wash



Approved "Building B" Elevations (DRB24-00008)

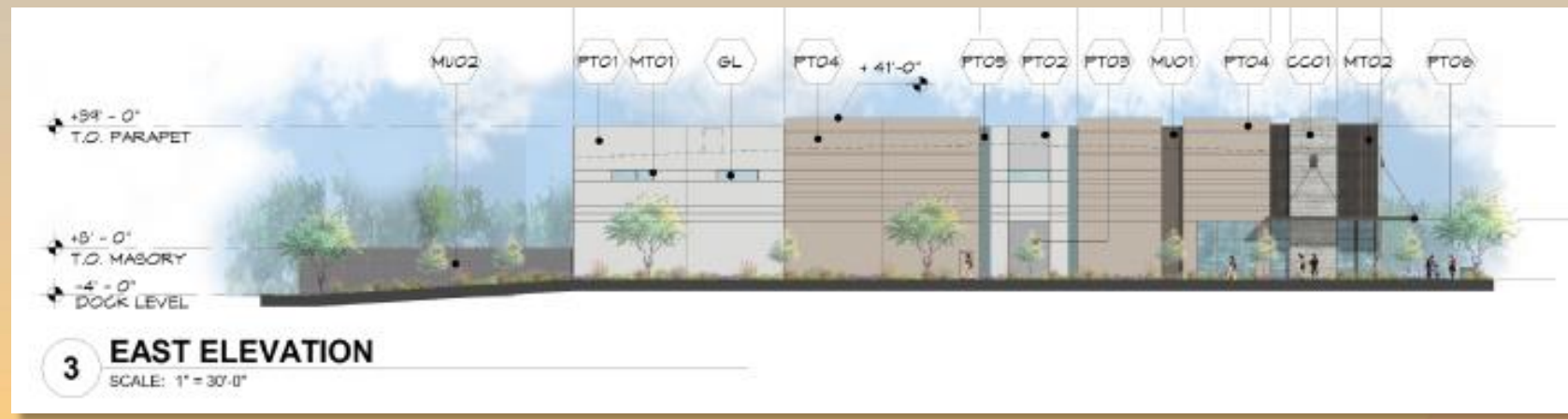



Approved Colors and Materials – DRB24-00008

<p>CONCRETE</p>  <p>BOARD FORM CONCRETE CC01</p>	<p>GLAZING by ARCADIA</p>  <p>CLEAR GLAZING GL</p>	<p>MASONRY by TRENWYTH</p>  <p>MOJAVE BROWN PRECISION MU01</p>	<p>by ECHELON MASONRY</p>  <p>HUNTINGTON GRAY MESASTONE MU02</p>	<p>METAL by ARCADIA</p>  <p>CLEAR ANODIZED MT01</p>	<p>by WESTERN STATES METAL ROOFING</p>  <p>BLACK ZINC MATTE MT02</p>
<p>PAINT COLOR PALETTE by DUNN EDWARDS</p>  <p>PORPOISE DE6373 PT01 SILVER POLISH DE6374 PT02 CASTLEROCK DE6375 PT03 ASH GRAY DEC751 PT04 WEATHERED BLUE DET560 PT05 CHARCOAL SKETCH DET628 PT06</p>					

COLOR AND MATERIAL PALETTE 18 DECEMBER 2023
20083



Approved Rendering – DRB24-00008

