

Final Plat Vicinity Map

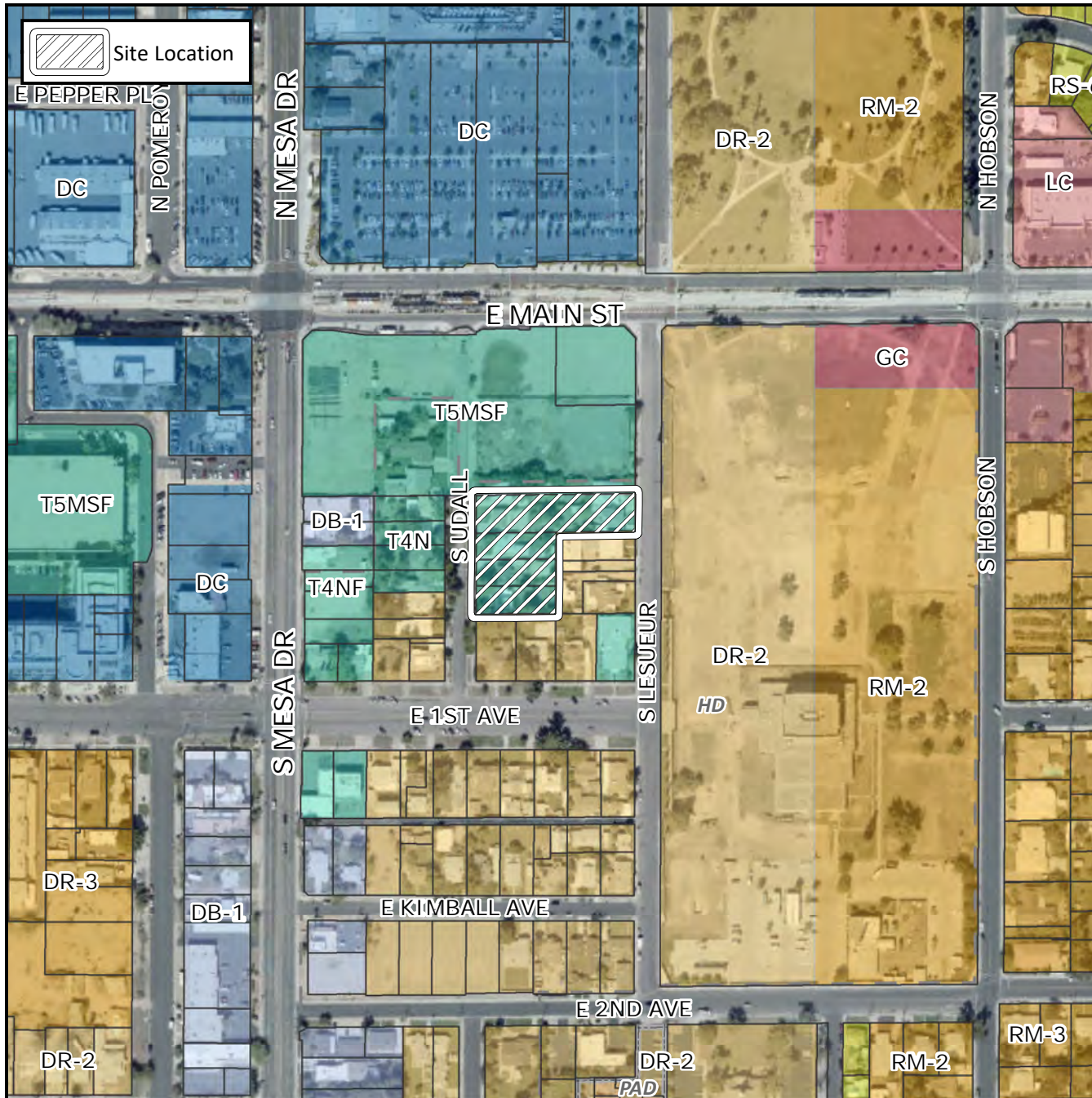

Case Details

Project:

Mesa and Main Redevelopment - Phase 2
East Block

Site/Address:

(District 4) Located within the 0 to 100 block of South Udall (east side) and the 0 to 100 block of South Lesueur (west side). Located east of Mesa Drive and south of Main Street. (1.05± acres)

Description:

Suburban Land Reserve Inc., Developer. John W. Marshall, Hilgartwilson, LLC, Surveyor.

