

# CCC MESA CHILDREN'S BUILDING

933 N. LINDSAY ROAD  
MESA, AZ 85213

## CENTRAL CHRISTIAN

933 N. LINDSAY ROAD MESA, AZ 85213

(480) 924-4946 P  
(480) 924-4990 F

KEYNOTES

CLIENT

SEAL

CONTACT

PHASE

DATA

SYMBOLS

**TODD + ASSOCIATES**  
CRITICAL THINKING / CREATIVE DESIGN

ARCHITECTURE, PLANNING,  
LANDSCAPE ARCHITECTURE.

4019 N. 44TH ST. / PHOENIX, AZ 85018  
602-952-8280 / TODDASSOC.COM  
Copyright 2021 Todd & Associates, Inc.

09/11/23  
SCIP SUBMITTAL

GENERAL NOTES

1. PAINT ALL VENTS, FLASHING, MISC. MATERIALS TO MATCH ADJACENT BUILDING COLOR U.N.O.

2. VERIFY ALL FINISHES WITH OWNER PRIOR TO APPLICATION

3. VERIFY ALL COLOR SELECTIONS WITH COLORED ELEVATIONS & OWNER PRIOR TO APPLICATION.

4. ALL PAINT COLOR CHANGES TO TERMINATE ON INSIDE CORNERS ONLY.

5. ROOFING SHALL BE INSTALLED IN ACCORDANCE W/MANUFACTURER'S SPECIFICATIONS.

6. PROVIDE SEALANT AT ALL FINISH PENETRATIONS

7. ALL CONTROL JOINTS AND REVEALS TO TERMINATE ON INSIDE CORNERS ONLY.

8. COORDINATE WITH MECHANICAL FOR ALL VENTING LOCATIONS AND SIZES.

9. EXTERIOR DOOR AND FRAME COLORS TO MATCH U.N.O.

SEE DRAWING A0.1 FOR ADDITIONAL SYMBOLS

Proj Mgr. -

Dwn By: Author

Rev. Date: Description:

△

△

△

△

△

△

△

△

△

△

△

△

△

"PROMPT PAYMENT NOTICE"  
The Owner is familiar with the "Arizona Prompt Payment Law" and payments will comply with the 30 day billing cycle.

EXTERIOR  
ELEVATIONS

# A4.1.1



1 EXTERIOR ELEVATION - NORTH  
3/32" = 1'-0"



2 EXTERIOR ELEVATION - EAST  
3/32" = 1'-0"

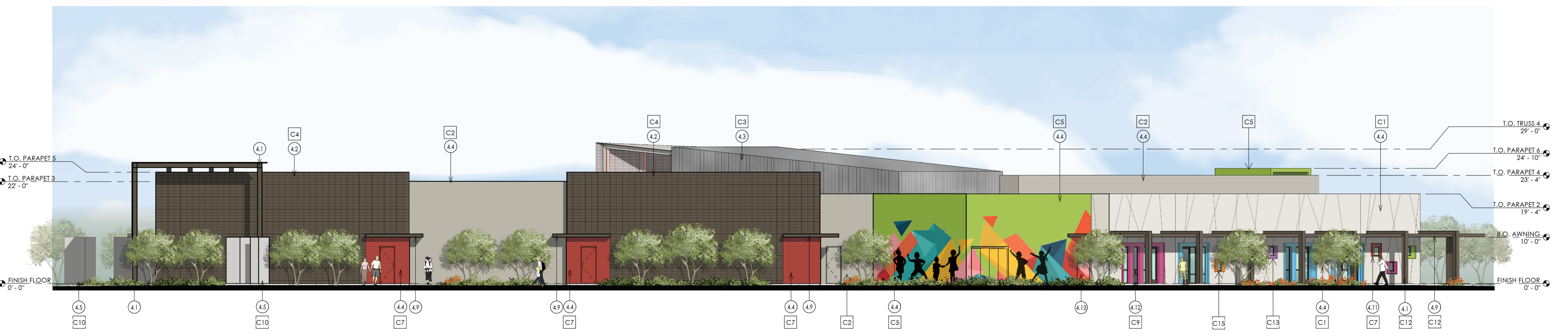

3 EXTERIOR ELEVATION - SOUTH  
3/32" = 1'-0"



4 EXTERIOR ELEVATION - WEST  
3/32" = 1'-0"



# CCC MESA CHILDREN'S BUILDING

933 N. LINDSAY ROAD  
MESA, AZ 85213

**CENTRAL CHRISTIAN**  
933 N. LINDSAY ROAD MESA, AZ  
85213

(480) 924-4946 P  
(480) 924-4990 F



**TODD + ASSOCIATES**  
CRITICAL THINKING / CREATIVE DESIGN

ARCHITECTURE, PLANNING,  
LANDSCAPE ARCHITECTURE.

4019 N. 44TH ST. / PHOENIX, AZ 85018  
602 - 952 - 8280 / TODDASSOC.COM

Copyright 2021 Todd + Associates, Inc.

09/11/23  
SCIP SUBMITTAL



1 EXTERIOR ELEVATION - NORTHEAST  
3/32" = 1'-0"

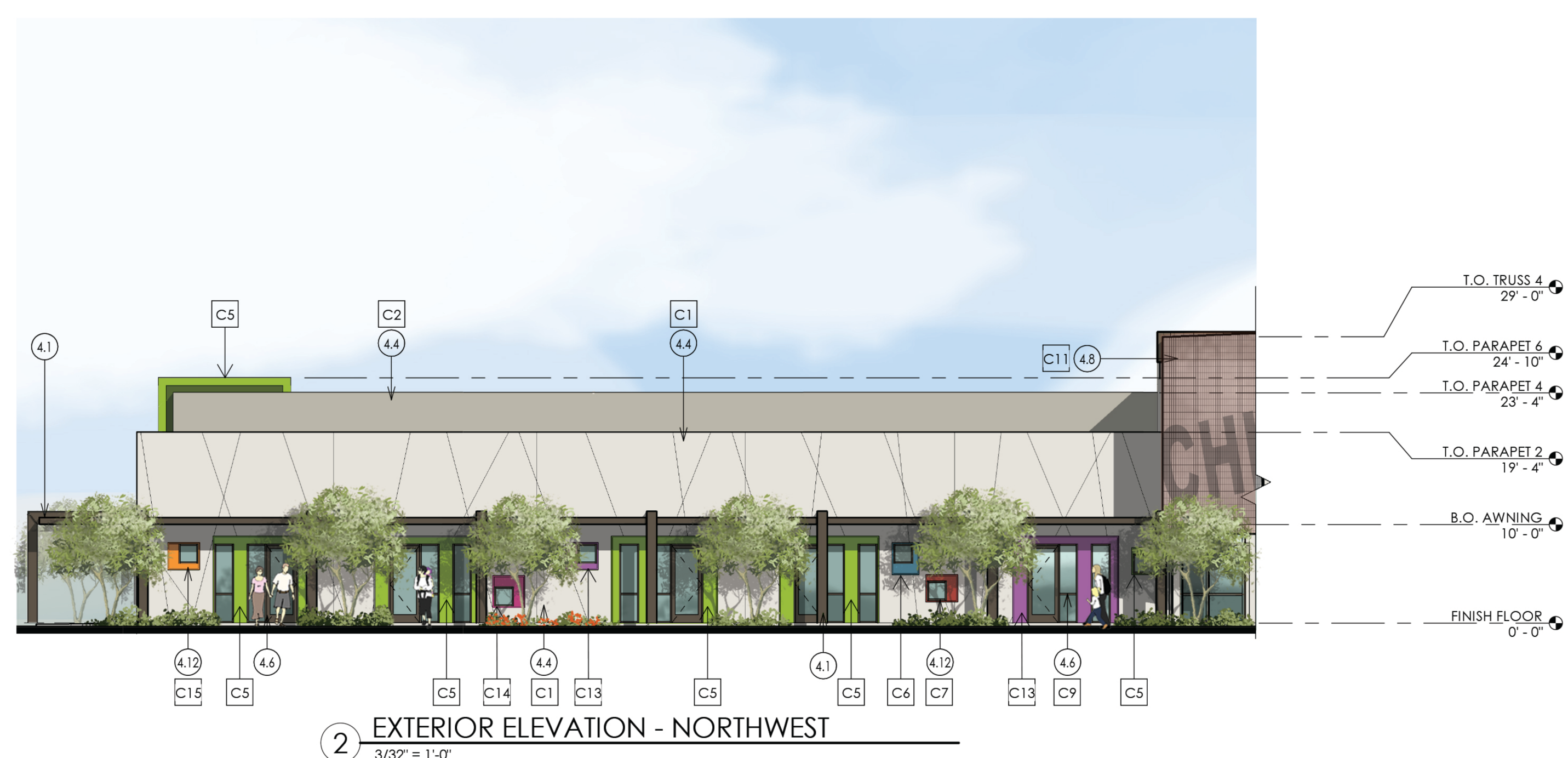

2 EXTERIOR ELEVATION - NORTHWEST  
3/32" = 1'-0"



3 EXTERIOR ELEVATION - SOUTHEAST  
3/32" = 1'-0"

KEYNOTES

COLOR SCHEDULE

GENERAL NOTES

SYMBOLS

- C1 EIFS SYSTEM - PRIMARY  
MFR: DUNN EDWARDS  
COLOR: DE6226 FOGGY DAY
- C2 EIFS SYSTEM - SECONDARY  
MFR: DUNN EDWARDS  
COLOR: DE6228 PLAY ON GRAY
- C3 VERTICAL METAL SYSTEM  
MFR: ATAS  
COLOR: 28 SILVERSMITH
- C4 CONCRETE MASONRY UNIT (CMU)  
MFR: PRECISION  
COLOR: MOJAVE BROWN - COCOA BROWN
- C5 ACCENT COLOR 1  
MFR: DUNN EDWARDS  
COLOR: DE5559 CHIVE
- C6 ACCENT COLOR 2  
MFR: DUNN EDWARDS  
COLOR: DE5836 SAIL AWAY
- C7 ACCENT COLOR 3  
MFR: DUNN EDWARDS  
COLOR: DEA154 RED REVIVAL
- C8 PERFORATED STEEL PANELS  
MFR: MOY DESIGNS  
PATTERN: BUBBLES OR STREAM  
COLOR: TBD (RUST)
- C9 ALUMINUM STOREFRONT & CURTAIN WALL  
COLOR: DARK BRONZE ALUMINUM  
MFR: ARCADIA
- C10 BOARD FORMED CONCRETE  
COLOR: NATURAL GRAY
- C11 METAL GRATING  
MFR: MCNICHOLS  
COLOR: CLEAR ANODIZED ALUMINUM
- C12 METAL CANOPY @ COLUMNS  
MFR: FRAZEE  
COLOR: 8706N SADDLE BURY
- C13 ACCENT COLOR 6  
MFR: DUNN EDWARDS  
COLOR: DEA115 ORANGE JEWEL

1. PAINT ALL VENTS, FLASHING, MISC. MATERIALS TO MATCH ADJACENT BUILDING COLOR U.N.O.
2. VERIFY ALL FINISHES WITH OWNER PRIOR TO APPLICATION
3. VERIFY ALL COLOR SELECTIONS WITH COLORED ELEVATIONS & OWNER PRIOR TO APPLICATION.
4. ALL PAINT COLOR CHANGES TO TERMINATE ON INSIDE CORNERS ONLY.
5. ROOFING SHALL BE INSTALLED IN ACCORDANCE W/MANUFACTURER'S SPECIFICATIONS.
6. PROVIDE SEALANT AT ALL FINISH PENETRATIONS
7. ALL CONTROL JOINTS AND REVEALS TO TERMINATE ON INSIDE CORNERS ONLY.
8. COORDINATE WITH MECHANICAL FOR ALL VENTING LOCATIONS AND SIZES.
9. EXTERIOR DOOR AND FRAME COLORS TO MATCH . U.N.O.

SEE DRAWING A0.1 FOR ADDITIONAL SYMBOLS

Proj Mgr. -  
Dwn By: Author

Rev. Date: Description:

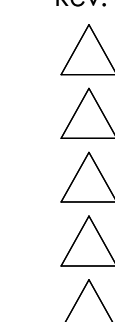

"PROMPT PAYMENT NOTICE"  
The Owner is familiar with the "Arizona Prompt Payment Law" and payments will comply with the 30 day billing cycle.

EXTERIOR  
ELEVATIONS

A4.1.2