



## FRONT

### BUILDING A - FACE AREAS

TOTAL FRONT WALL FACE:	1495 S.F.
FRONT DOORS:	72 S.F. (4.82%)
GLAZING:	342 S.F. (22.87%)
SIDING:	399 S.F. (26.69%)
STUCCO:	682 S.F. (45.62%)

### BUILDING A - FRONT WALL FINISHES

TOTAL FRONT WALL AREA (MINUS WINDOWS & DOORS)	1081 S.F.
STUCCO AREA:	682 S.F. (63.09%)
SIDING AREA:	399 S.F. (36.91%)

### TOTAL BUILDING A WALL FINISHES

TOTAL WALL AREA (MINUS WINDOWS & DOORS)	4027 S.F.
STUCCO AREA:	2988 S.F. (74.20%)
SIDING AREA:	1039 S.F. (25.80%)



BUILDING A - REAR FACE AREAS

TOTAL REAR WALL FACE:	1455 S.F.
GARAGE DOORS:	368 S.F. (25.3%)
GLAZING:	95 S.F. (6.5%)
SIDING:	316 S.F. (21.7%)
STUCCO:	676 S.F. (46.5%)

BUILDING A - REAR WALL FINISHES

TOTAL FRONT WALL AREA (MINUS WINDOWS & DOORS)	911 S.F.
STUCCO AREA:	676 S.F. (68.2%)
SIDING AREA:	316 S.F. (31.8%)



BUILDING A - SIDE FACE AREAS  
(NOTE; BOTH RIGHT AND LEFT SIDES ARE IDENTICAL)

TOTAL SIDE WALL FACE:	1030 S.F.
GLAZING:	53 S.F. (5.15%)
SIDING:	162 S.F. (15.73%)
STUCCO:	815 S.F. (79.12%)

BUILDING A - SIDE WALL FINISHES

TOTAL SIDE WALL AREA: (MINUS WINDOWS & DOORS)	977 S.F.
STUCCO AREA:	815 S.F. (87.42%)
SIDING AREA:	162 S.F. (16.58%)

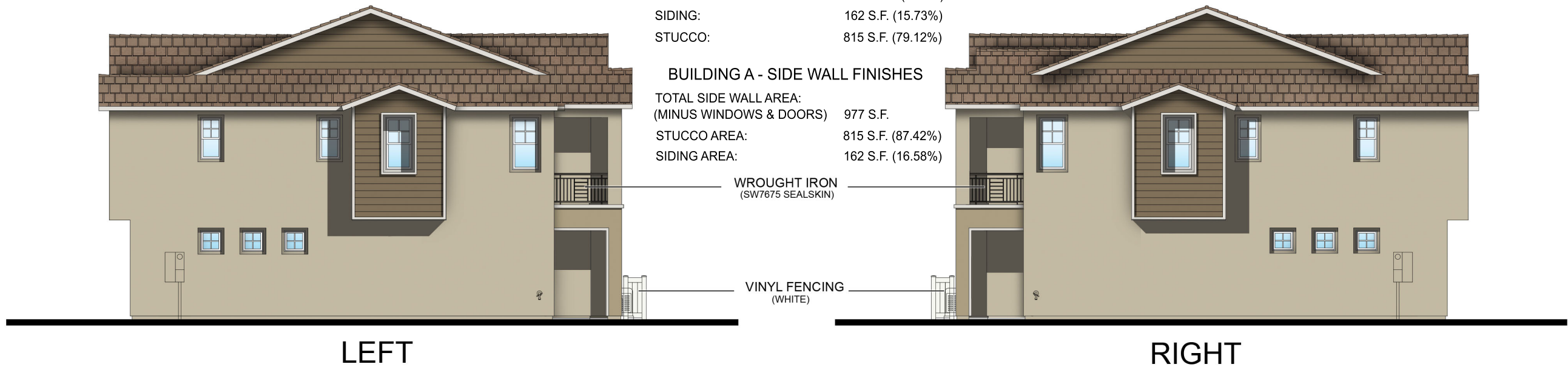



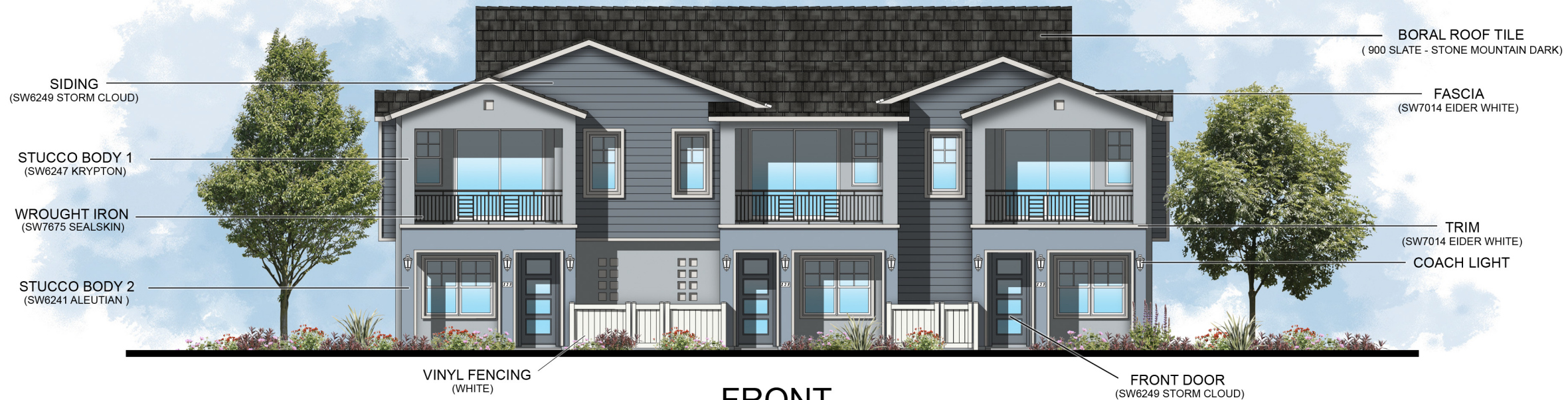

## FRONT

### BUILDING A - FACE AREAS

TOTAL FRONT WALL FACE:	1495 S.F.
FRONT DOORS:	72 S.F. (4.82%)
GLAZING:	342 S.F. (22.87%)
SIDING:	399 S.F. (26.69%)
STUCCO:	682 S.F. (45.62%)

### BUILDING A - FRONT WALL FINISHES

TOTAL FRONT WALL AREA (MINUS WINDOWS & DOORS)	1081 S.F.
STUCCO AREA:	682 S.F. (63.09%)
SIDING AREA:	399 S.F. (36.91%)

### TOTAL BUILDING A WALL FINISHES

TOTAL WALL AREA (MINUS WINDOWS & DOORS)	4027 S.F.
STUCCO AREA:	2988 S.F. (74.20%)
SIDING AREA:	1039 S.F. (25.80%)



BUILDING A - REAR FACE AREAS

TOTAL REAR WALL FACE:	1455 S.F.
GARAGE DOORS:	368 S.F. (25.3%)
GLAZING:	95 S.F. (6.5%)
SIDING:	316 S.F. (21.7%)
STUCCO:	676 S.F. (46.5%)

BUILDING A - REAR WALL FINISHES

TOTAL FRONT WALL AREA (MINUS WINDOWS & DOORS)	911 S.F.
STUCCO AREA:	676 S.F. (68.2%)
SIDING AREA:	316 S.F. (31.8%)

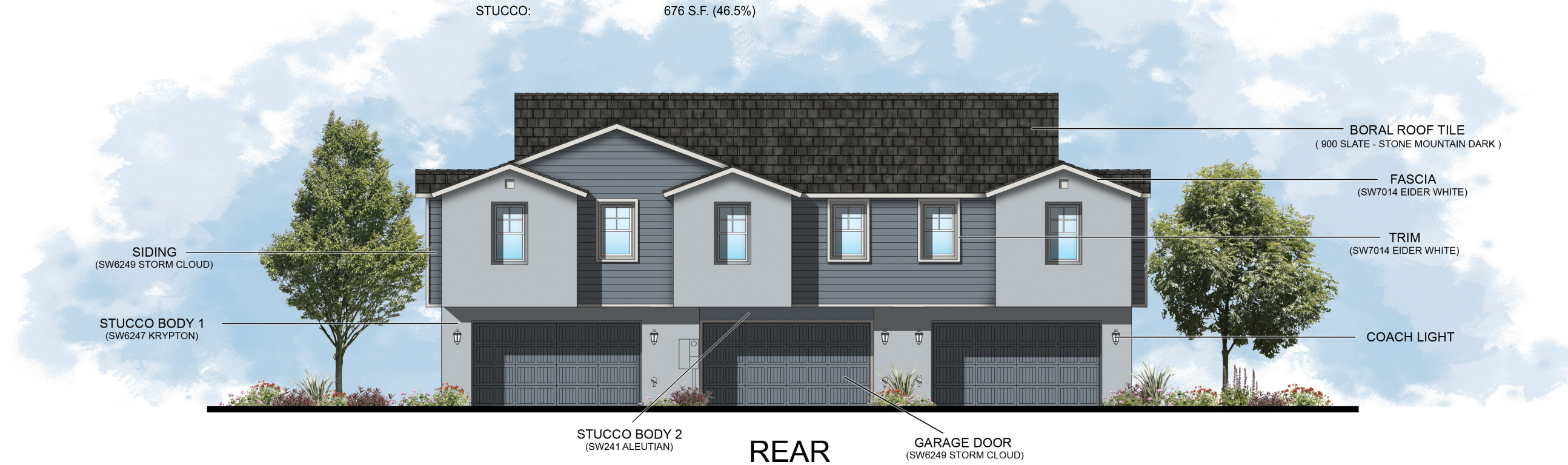

BUILDING A - SIDE FACE AREAS  
(NOTE; BOTH RIGHT AND LEFT SIDES ARE IDENTICAL)

TOTAL SIDE WALL FACE:	1030 S.F.
GLAZING:	53 S.F. (5.15%)
SIDING:	162 S.F. (15.73%)
STUCCO:	815 S.F. (79.12%)

BUILDING A - SIDE WALL FINISHES

TOTAL SIDE WALL AREA: (MINUS WINDOWS & DOORS)	977 S.F.
STUCCO AREA:	815 S.F. (87.42%)
SIDING AREA:	162 S.F. (16.58%)

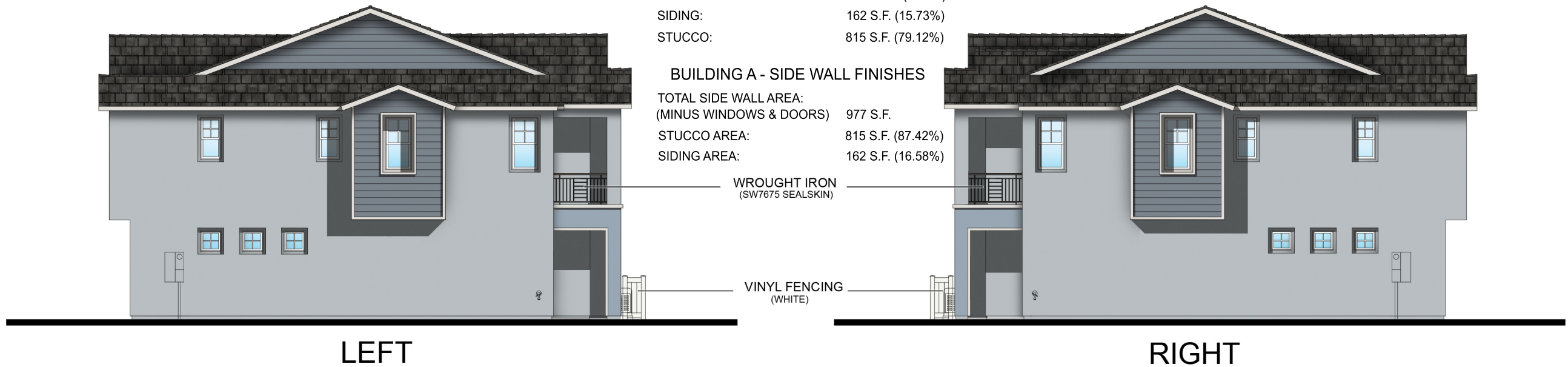





## FRONT

### BUILDING C - FACE AREAS

TOTAL FRONT WALL FACE:	2495 S.F.
FRONT DOORS:	120 S.F. (4.81%)
GLAZING:	570 S.F. (22.85%)
SIDING:	497 S.F. (19.92%)
STUCCO:	1308 S.F. (52.42%)

### BUILDING C - FRONT WALL FINISHES

TOTAL FRONT WALL AREA (MINUS WINDOWS & DOORS)	1805 S.F.
STUCCO AREA:	1308 S.F. (72.47%)
SIDING AREA:	497 S.F. (27.53%)

### TOTAL BUILDING C WALL FINISHES

TOTAL WALL AREA (MINUS WINDOWS & DOORS)	5403 S.F.
STUCCO AREA:	4087 S.F. (75.64%)
SIDING AREA:	1316 S.F. (24.36%)



BUILDING C - REAR FACE AREAS

TOTAL REAR WALL FACE:	2423 S.F.
GARAGE DOORS:	614 S.F. (25.4%)
GLAZING:	165 S.F. (6.8%)
SIDING:	495 S.F. (20.4%)
STUCCO:	1149 S.F. (47.4%)

BUILDING C - REAR WALL FINISHES

TOTAL FRONT WALL AREA (MINUS WINDOWS & DOORS)	1644 S.F.
STUCCO AREA:	1149 S.F. (69.9%)
SIDING AREA:	495 S.F. (30.1%)



STUCCO BODY 2  
(SW6003 PROPER GRAY)

REAR

GARAGE DOOR  
(SW6004 MINK)

BUILDING C - SIDE FACE AREAS  
(NOTE; BOTH RIGHT AND LEFT SIDES ARE IDENTICAL)

TOTAL SIDE WALL FACE:	1030 S.F.
GLAZING:	53 S.F. (5.15%)
SIDING:	162 S.F. (15.73%)
STUCCO:	815 S.F. (79.12%)

BUILDING C - SIDE WALL FINISHES

TOTAL SIDE WALL AREA: (MINUS WINDOWS & DOORS)	977 S.F.
STUCCO AREA:	815 S.F. (83.42%)
SIDING AREA:	162 S.F. (16.58%)



LEFT

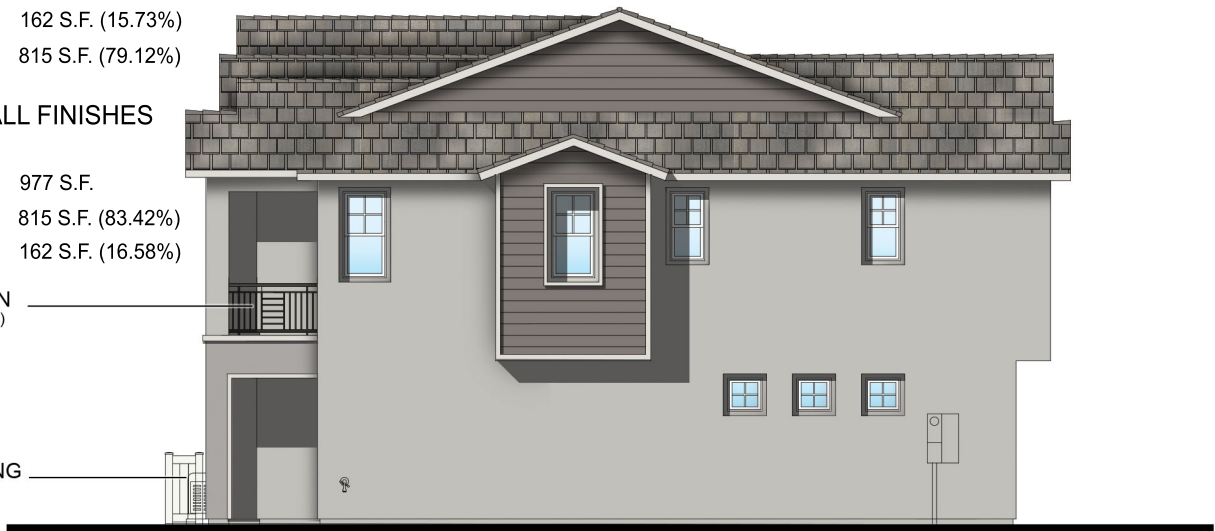

RIGHT



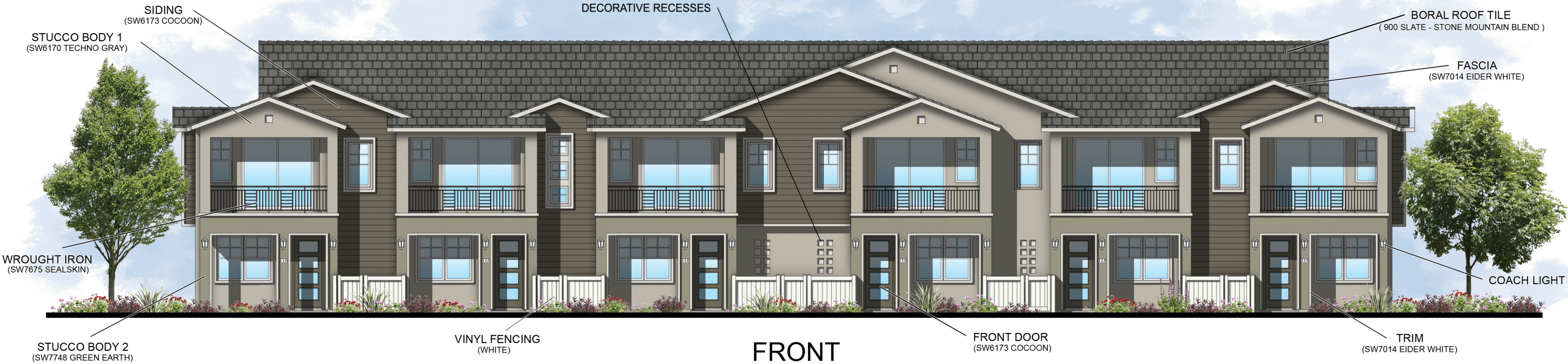

FRONT

BUILDING D - FACE AREAS

TOTAL FRONT WALL FACE:	2943 S.F.
FRONT DOORS:	144 S.F. (4.89%)
GLAZING:	684 S.F. (23.24%)
SIDING:	616 S.F. (20.93%)
STUCCO:	1499 S.F. (50.93%)

BUILDING D - FRONT WALL FINISHES

TOTAL FRONT WALL AREA (MINUS WINDOWS & DOORS)	2115 S.F.
STUCCO AREA:	1499 S.F. (70.87%)
SIDING AREA:	616 S.F. (29.13%)

TOTAL BUILDING D WALL FINISHES

TOTAL WALL AREA (MINUS WINDOWS & DOORS)	6013 S.F.
STUCCO AREA:	4377 S.F. (72.79%)
SIDING AREA:	1636 S.F. (27.21%)



BUILDING D - REAR FACE AREAS

TOTAL REAR WALL FACE:	2869 S.F.
GARAGE DOORS:	736 S.F. (25.7%)
GLAZING:	189 S.F. (6.6%)
SIDING:	696 S.F. (24.2%)
STUCCO:	1248 S.F. (43.5%)

BUILDING D - REAR WALL FINISHES

TOTAL FRONT WALL AREA (MINUS WINDOWS & DOORS)	1944 S.F.
STUCCO AREA:	1248 S.F. (64.2%)
SIDING AREA:	696 S.F. (35.8%)



BUILDING D - SIDE FACE AREAS  
(NOTE; BOTH RIGHT AND LEFT SIDES ARE IDENTICAL)

TOTAL SIDE WALL FACE:	1030 S.F.
GLAZING:	53 S.F. (5.15%)
SIDING:	162 S.F. (15.73%)
STUCCO:	815 S.F. (79.12%)

BUILDING D - SIDE WALL FINISHES

TOTAL SIDE WALL AREA: (MINUS WINDOWS & DOORS)	977 S.F.
STUCCO AREA:	815 S.F. (83.42%)
SIDING AREA:	162 S.F. (16.58%)

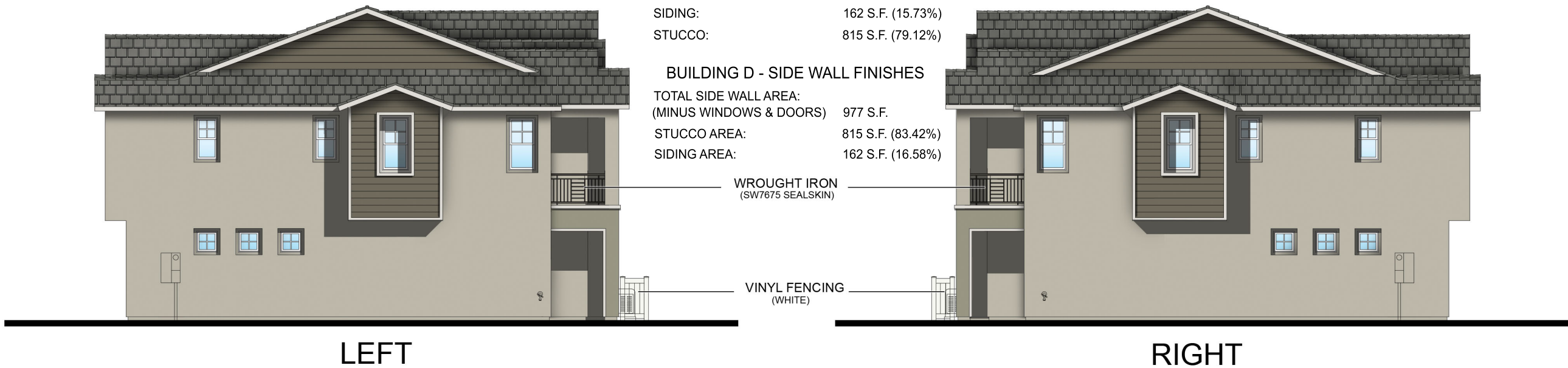



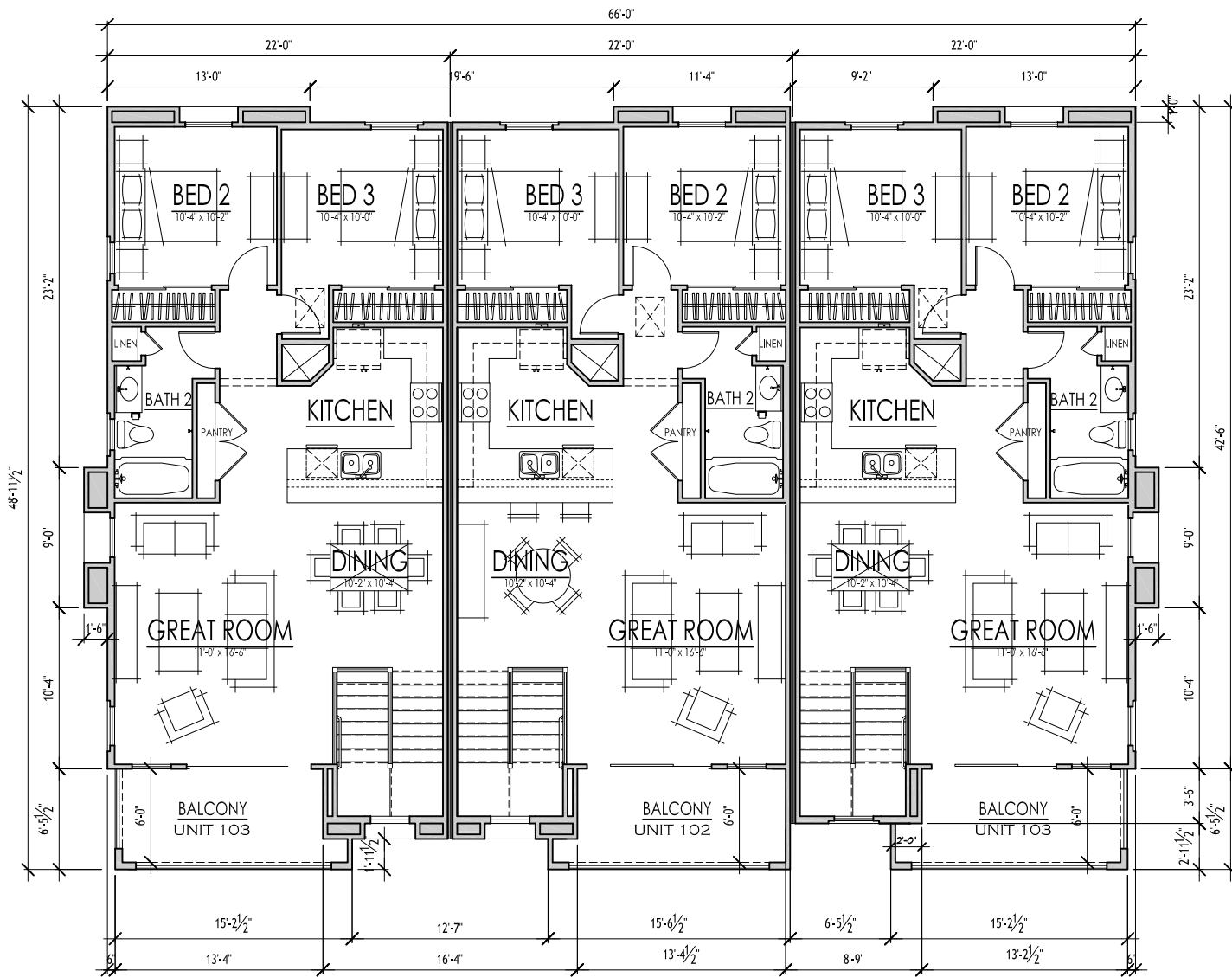

BUILDING A - SECOND FLOOR PLAN

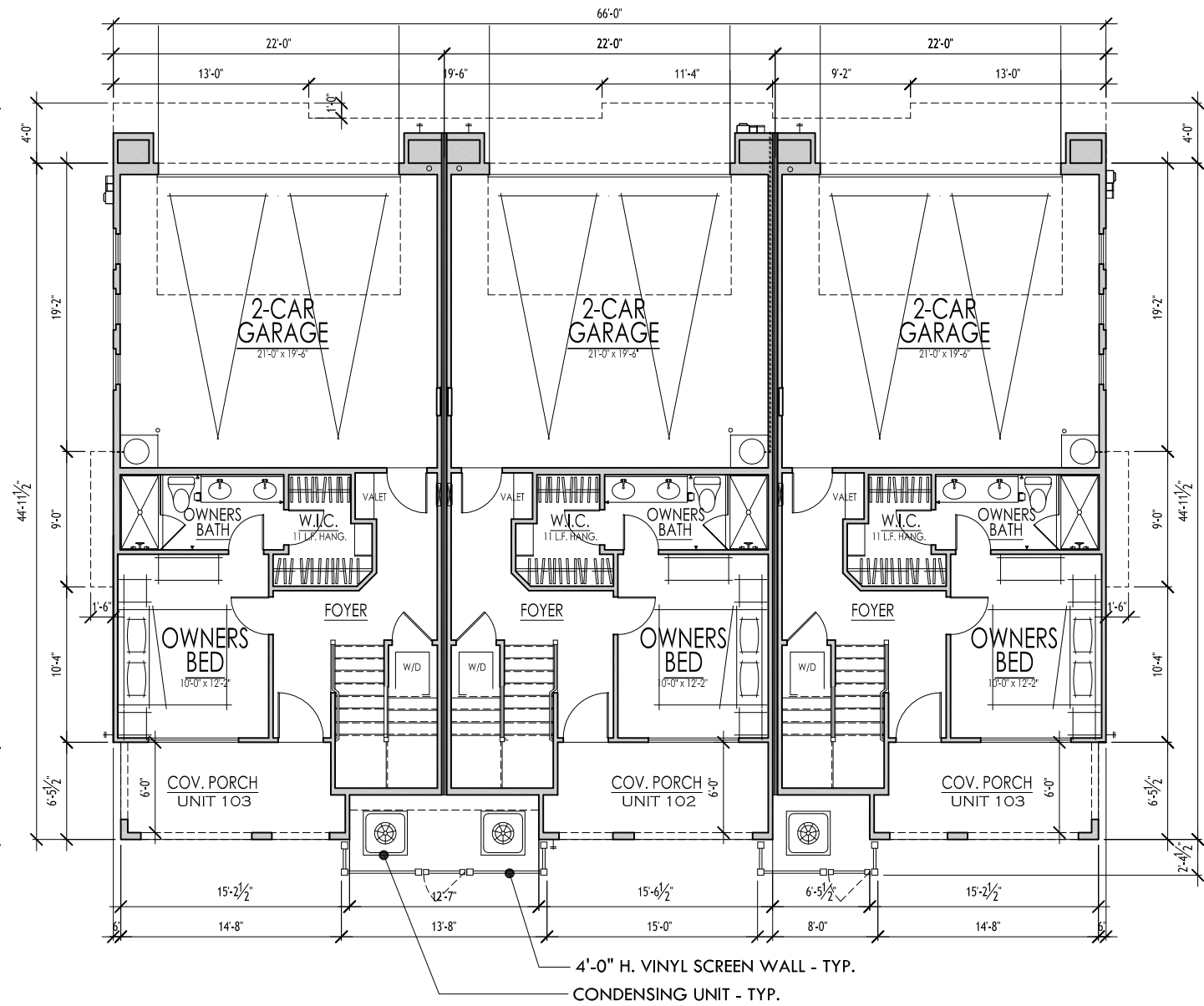

BUILDING A - FIRST FLOOR PLAN

UNIT LIVABLE AREA = 1,312 S.F.

3 / 32" = 1' - 0"

ROW HOMES - BUILDING A FLOOR PLANS

HAWES CROSSING - GC (CUP) - SINGLE FAMILY ATTACHED  
MESA, ARIZONA



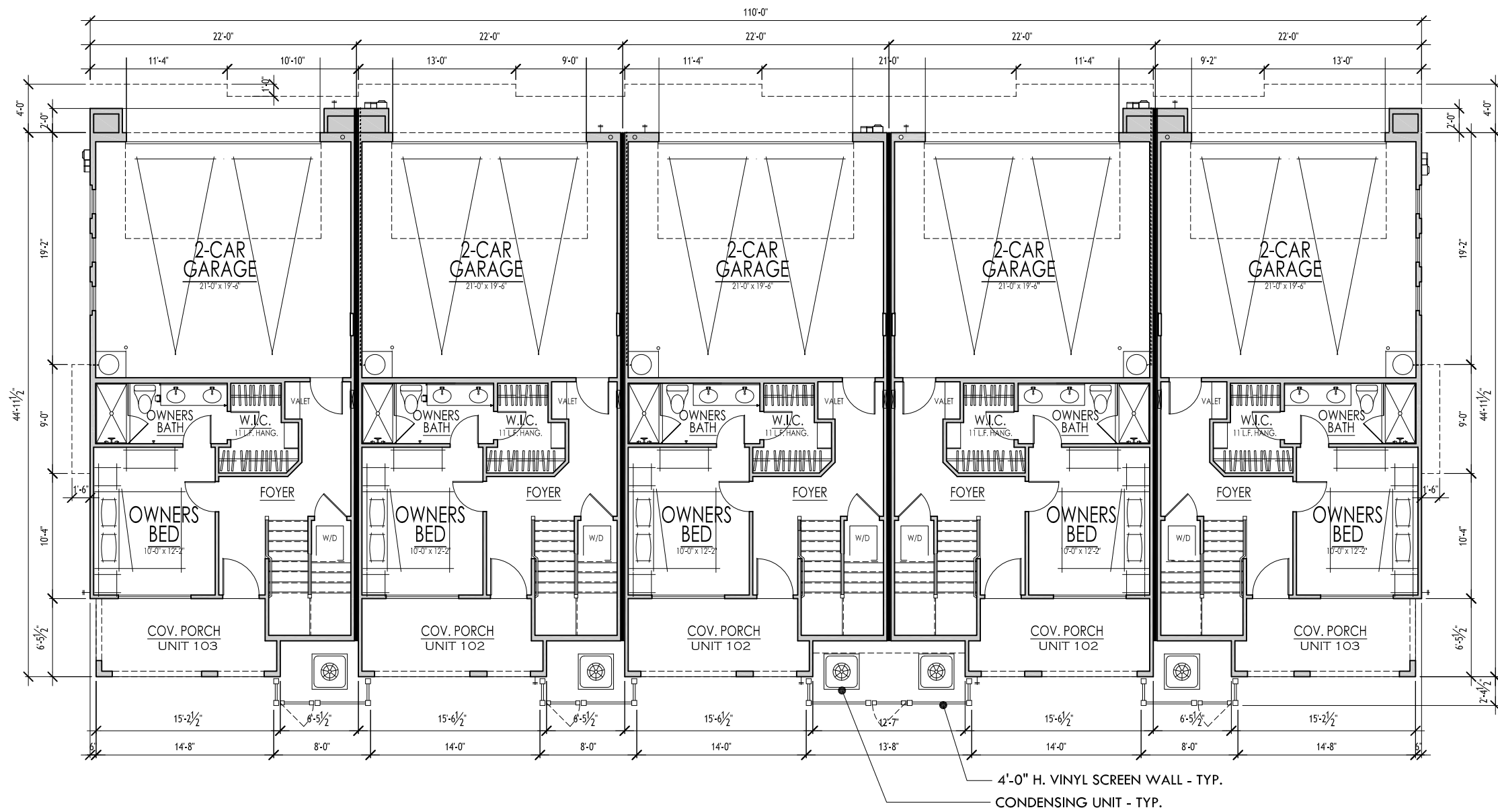

BUILDING C - FIRST FLOOR PLAN

UNIT LIVABLE AREA = 1,312 S.F.

3 / 32" = 1' - 0"

ROW HOMES - BUILDING C - FIRST FLOOR PLAN

HAWES CROSSING - GC (CUP) - SINGLE FAMILY ATTACHED

MESA, ARIZONA





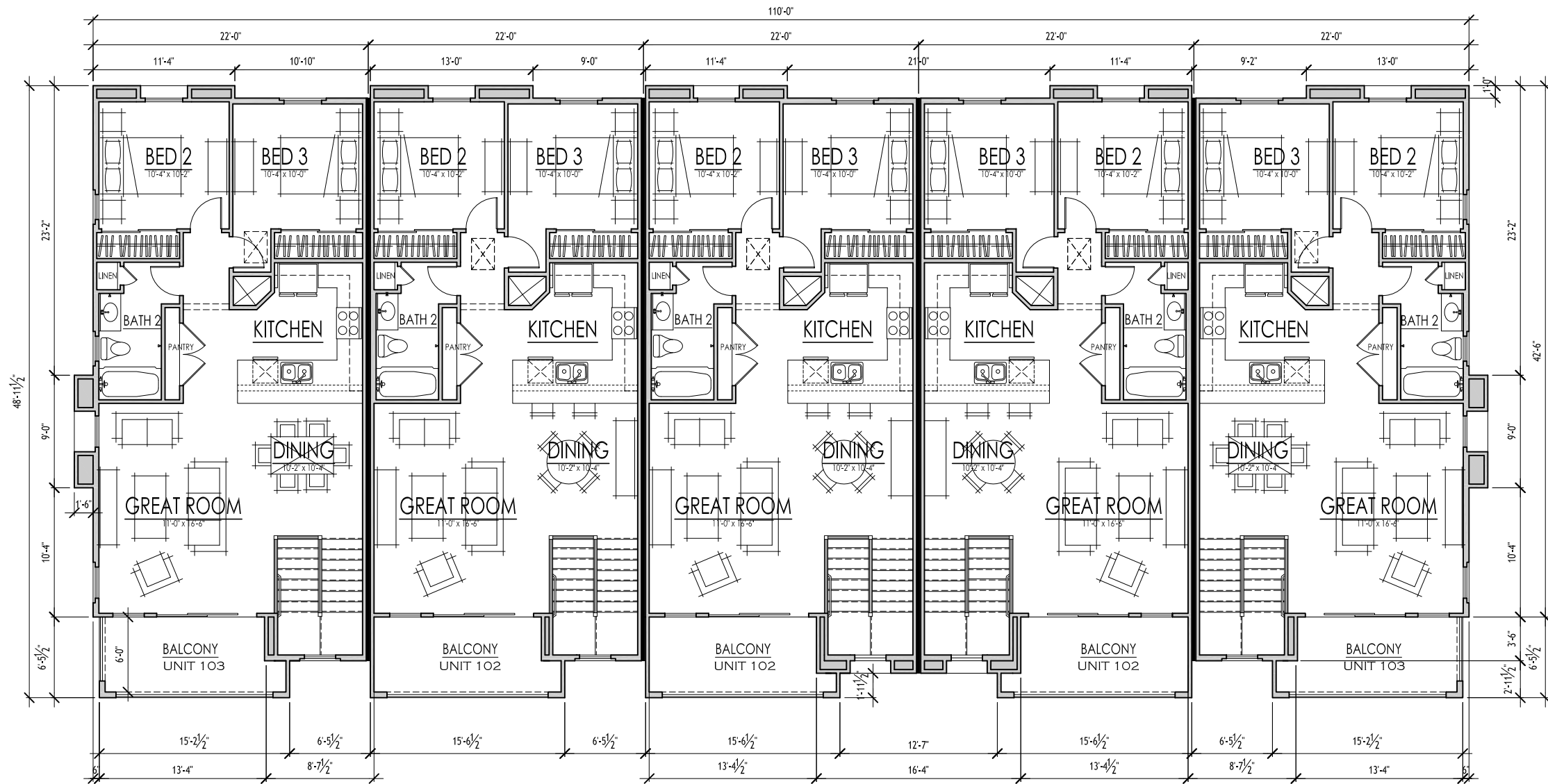

BUILDING C - SECOND FLOOR PLAN

$3 / 32'' = 1' - 0''$

ROW HOMES - BUILDING C - SECOND FLOOR PLAN

HAWES CROSSING - GC (CUP) - SINGLE FAMILY ATTACHED  
MESA, ARIZONA





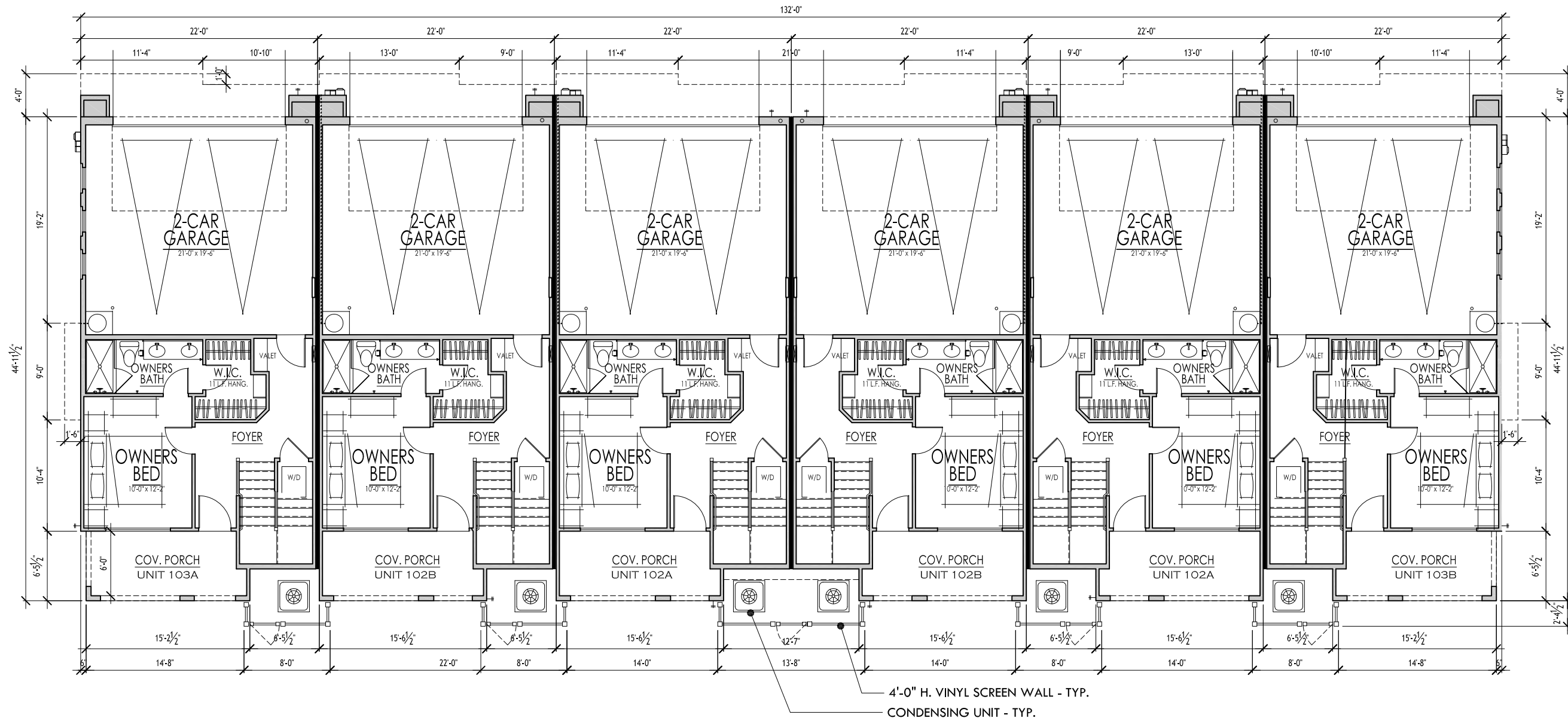

BUILDING D - FIRST FLOOR PLAN

UNIT LIVABLE AREA = 1,312 S.F.

3 / 32" = 1' - 0"

ROW HOMES - BUILDING D - FIRST FLOOR PLAN

HAWES CROSSING - GC (CUP) - SINGLE FAMILY ATTACHED  
MESA, ARIZONA





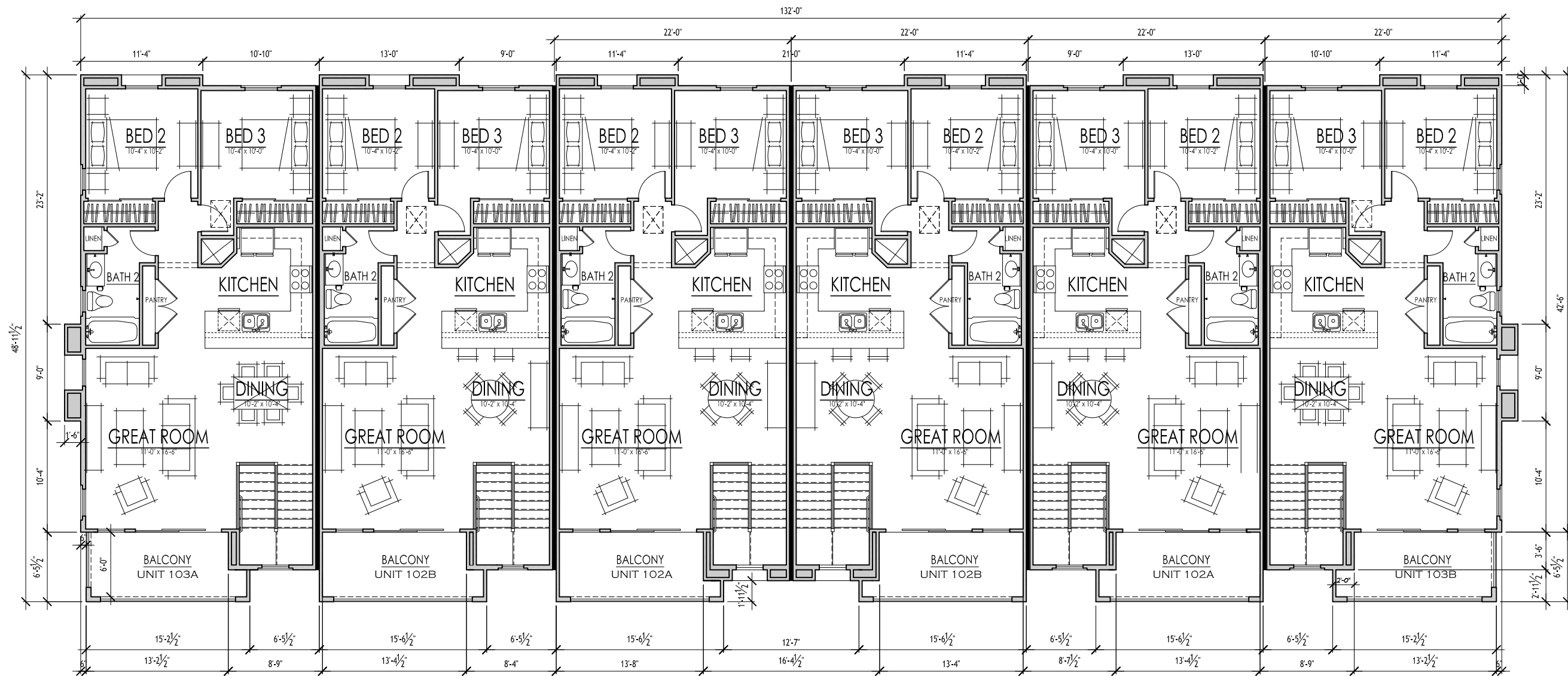

BUILDING D - SECOND FLOOR PLAN

3 / 32" = 1' - 0"

ROW HOMES - BUILDING D - SECOND FLOOR PLAN

HAWES CROSSING - GC (CUP) - SINGLE FAMILY ATTACHED  
MESA, ARIZONA



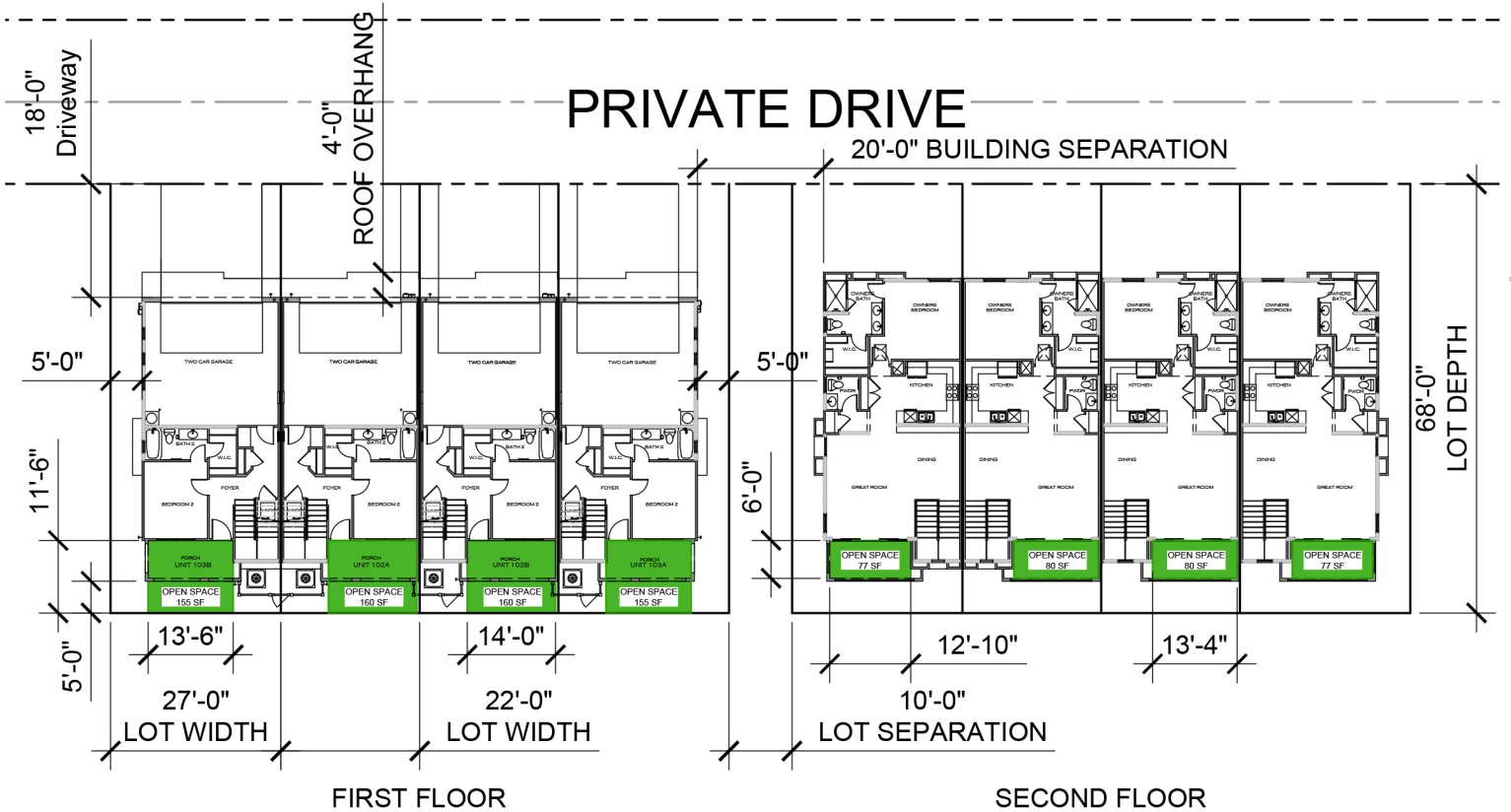

Copyright RVI

**RVI**  
4900 N. Scottsdale Rd. Suite 1200  
Scottsdale, Arizona 85251  
Tel: 480.994.0994  
www.rviplanning.com

## HAWES CROSSING • GC (CUP) PLOT PLAN (SINGLE-FAMILY ATTACHED)

📍 MESA, AZ  
📅 2024-09-26  
# 24001201  
👤 LENNAR HOMES



Information furnished regarding this property is from sources deemed reliable. RVI has not made an independent investigation of these sources and no warranty is made as to their accuracy or completeness.