

PRELIMINARY LANDSCAPE PLAN CYRUSONE - MESA ERTC

PARCELS 5-1 AND 5-2, PER BK 1414, PG 30, M.C.R. A PORTION OF THE
NORTHEAST QUARTER OF SECTION 15, TOWNSHIP 1 SOUTH, RANGE 7 EAST OF
THE GILA AND SALT RIVER MERIDIAN, MARICOPA COUNTY, ARIZONA

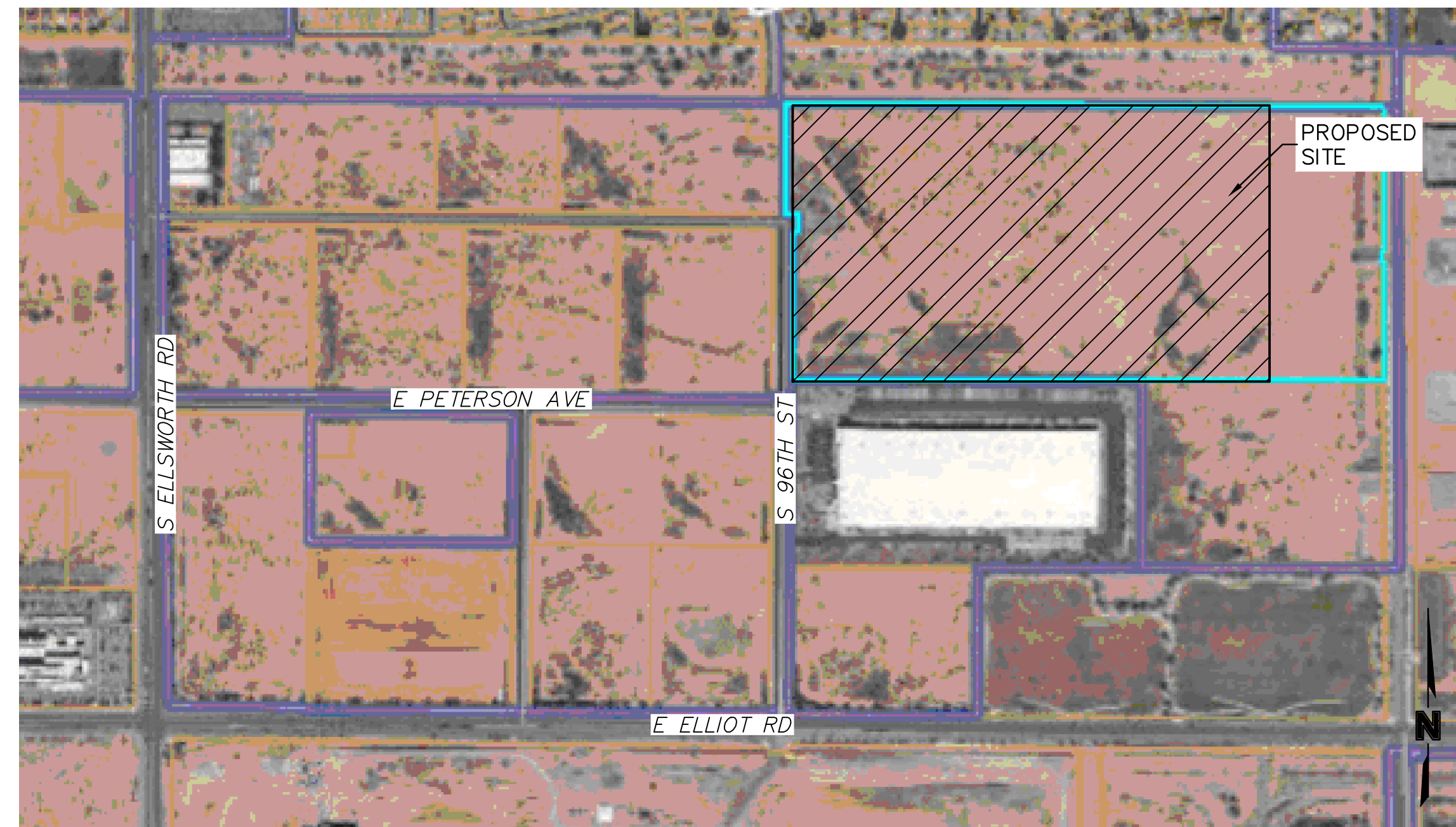

VICINITY MAP (NTS)

OLSSON LANDSCAPE NOTES

- THE WORK SHALL BE DONE IN ACCORDANCE WITH THE PLANS AND THE MOST CURRENT EDITION(S) OF THE COUNTY STANDARDS AND THE CITY ADDENDUMS TO THOSE STANDARDS. IT SHALL BE THE CONTRACTOR'S RESPONSIBILITY TO OBTAIN COPIES OF THESE STANDARDS, SPECIFICATIONS AND DRAWINGS, AS WELL AS ALL OTHER STANDARDS AND SPECIFICATIONS WHICH MAY BE NECESSARY TO COMPLETELY AND ACCURATELY INTERPRET THESE PLANS.
- ALL QUANTITIES SHOWN ARE APPROXIMATE AND ARE FURNISHED SOLELY FOR THE CONTRACTOR'S CONVENIENCE. CONTRACTOR SHALL VERIFY QUANTITIES SHOWN ON THE PLANS AND BASE THEIR BID ACCORDINGLY. IN THE CASE OF ANY DISCREPANCIES, PLANS SHALL OVERRIDE THE LANDSCAPE AND BID SCHEDULE QUANTITIES.
- SITE GRADING NECESSITATED BY THE WORK AS IT PROGRESSES AND NOT SPECIFICALLY CALLED OUT ON THE PLANS WILL BE CONSIDERED INCIDENTAL WORK.
- ALL LANDSCAPE AREAS SHALL BE UNIFORMLY GRADED SO THAT FINISHED SURFACES CONFORM TO THE TYPICAL SECTIONS AND PROPOSED GRADES SHOWN. FINISHED SURFACES SHALL BE REASONABLY SMOOTH, COMPACTED AND FREE FROM IRREGULAR SURFACE DRAINAGE. THE LANDSCAPE CONTRACTOR SHALL BE RESPONSIBLE FOR ESTABLISHING THE FINISH GRADE AND SHALL BEAR FINAL RESPONSIBILITY FOR PROPER SURFACE DRAINAGE OF PLANTED AREAS.
- PRIOR TO COMMENCEMENT OF ANY WORK, IT IS THE CONTRACTOR'S SOLE RESPONSIBILITY TO VERIFY THE PRESENT LOCATION OF ANY AND ALL EXISTING OVERHEAD AND/OR UNDERGROUND UTILITIES THAT MAY INTERFERE WITH THIS CONSTRUCTION, WHETHER OR NOT SAID UTILITIES ARE SHOWN ON THE CONSTRUCTION PLANS FOR THIS PROJECT AND TO ADEQUATELY PROTECT AND MAINTAIN ANY SUCH UTILITIES. HAND EXCAVATE, AS REQUIRED. CONTRACTOR SHALL BE RESPONSIBLE FOR ALL DAMAGES CAUSED AS A RESULT OF HIS WORK.
- EXCAVATE PITS, AS SHOWN ON DRAWINGS AND SCHEDULES. LOOSEN HARD SUBSOIL IN BOTTOM OF PIT. TEST DRAINAGE OF TREE, SHRUB AND PLANT PITS BY FILLING WITH WATER TWICE IN SUCCESSION. CONDITIONS PERMITTING THE RETENTION OF WATER IN PLANTING PITS FOR MORE THAN TWENTY-FOUR (24) HOURS SHALL BE BROUGHT TO THE ATTENTION OF THE LANDSCAPE ARCHITECT. SUBMIT IN WRITING A PROPOSAL FOR THE CORRECTION TO THE LANDSCAPE ARCHITECT FOR APPROVAL BEFORE PROCEEDING WITH WORK.
- IF UNDERGROUND OBSTRUCTIONS ARE ENCOUNTERED IN EXCAVATION FOR PLANTING OF TREES, SHRUBS, OR PLANTS NOTIFY LANDSCAPE ARCHITECT. NEW LOCATIONS MAY BE SELECTED BY LANDSCAPE ARCHITECT OR INSTRUCTIONS MAY BE ISSUED TO DIRECT REMOVAL OF OBSTRUCTION. PROCEED WITH WORK ONLY AFTER APPROVAL OF LANDSCAPE ARCHITECT.
- ALL VALVES, CLEAN-OUTS, METERS, AND BOXES (INCLUDING IRRIGATION) SHALL BE ADJUSTED TO FINISH GRADE AND SHALL BE INCIDENTAL TO CONSTRUCTION WORK.
- DO NOT MAKE SUBSTITUTIONS. IF SPECIFIED LANDSCAPE MATERIAL IS NOT OBTAINABLE, SUBMIT PROOF OF NON-AVAILABILITY FROM AT LEAST THREE SOURCES TO LANDSCAPE ARCHITECT WITH PROPOSAL FOR USE OF EQUIVALENT MATERIAL FOR FINAL APPROVAL.
- ROOT BARRIERS TO BE INSTALLED WHEN TREES ARE LOCATED WITHIN FIVE (5) FEET OF SIDEWALKS, CURBS, PAVEMENT OR WALLS.

CITY OF MESA NOTES

- REQUIRED TREES SHALL BE MINIMUM SIZE AS SPECIFIED IN THE ARIZONA NURSERY ASSOCIATION "RECOMMENDED TREE SPECIFICATIONS" LATEST EDITION. 11-33-2(B)
- ALL LANDSCAPE MATERIAL INSTALLED SHALL BE MAINTAINED BY OWNER/OR LESSEE IN ACCORDANCE WITH THE APPROVED LANDSCAPE PLAN. 11-33-2(I)
- NOTE EITHER A "FORMAL" OR "NATURAL" LANDSCAPE MAINTENANCE PROGRAM AND THAT THE LANDSCAPE SHALL BE MAINTAINED IN ACCORDANCE WITH THE BEST MANAGEMENT PRACTICE OF THE LANDSCAPING INDUSTRY. 11-33-2(I)4.
- ALL TREES AND SHRUBS LOCATED IN THE LINE-OF-SIGHT WILL BE MAINTAINED FOR A CLEAR AREA BETWEEN 3' TO 7' AND SHOW LINE OF SIGHT ON LANDSCAPE PLAN.
- REQUIRED LANDSCAPE AREAS SHALL BE FREE FROM ENCROACHMENT BY ANY USE, STRUCTURE, VEHICLE OR FEATURE NOT A PART OF THE LANDSCAPING DESIGN. 11-33-2(A)
- BACKFLOW PREVENTERS 2" OR LARGER SHALL BE SCREENED WITH LANDSCAPE MATERIAL LOCATED WITHIN A 6" RADIUS OF THE BACKFLOW PREVENTERS. ALL BACKFLOW PREVENTERS LESS THAN 2" SHALL BE PLACED IN A WIRE MESH BASKET AND PAINTED GREEN. (THE POLICE DEPARTMENT'S CRIME PREVENTION DIVISION HAS REQUESTED THE CHANGE TO GREEN TO DISCOURAGE THEFT.)

| SYMBOL | BOTANICAL / COMMON NAME | QTY |
|-------------------------------|--------------------------------------|-------------------|
| EVERGREEN TREES | | |
| ○ | PARKINSONIA PRAECOX | 73 |
| ○ | SONORAN PALO VERDE | |
| ○ | PARKINSONIA X 'DESERT MUSEUM' | 73 |
| ○ | DESERT MUSEUM PALO VERDE | |
| ○ | PROSOPIS X 'AZT SEEDLESS' | 180 |
| ○ | AZT SEEDLESS HYBRID MESQUITE | |
| | SUBTOTAL: | 326 |
| ORNAMENTAL TREES | | |
| ✿ | CAESALPINIA CACALACO 'SMOOTHIE' | 166 |
| ○ | SMOOTHIE THORNLESS CASCALOTE | |
| ○ | X CHITALPA TASHKENTENSIS 'PINK DAWN' | 21 |
| ○ | PINK DAWN CHITALPA | 187 |
| | SUBTOTAL: | |
| SHADE TREES | | |
| ○ | OLNEYA TESOTA | 18 |
| ○ | DESERT IRONWOOD | |
| ○ | PITHECELLOBIUM FLEXICAULE | 30 |
| ○ | TEXAS EBONY | |
| | SUBTOTAL: | 48 |
| EVERGREEN GROUND COVER | | |
| ○ | EREMOPHILA GLABRA 'MINGENEW GOLD' | 645 |
| ○ | OUTBACK SUNRISE EMU BUSH | |
| ○ | LANTANA CAMARA 'DWARF YELLOW' | 188 |
| ○ | YELLOW BUSH LANTANA | |
| ○ | LANTANA MONTEVIDENSIS | 899 |
| ○ | PURPLE TRAILING LANTANA | |
| | SUBTOTAL: | 1,732 |
| LARGE SHRUBS | | |
| • | AGAVE OVATIFOLIA | 168 |
| • | WHALE'S TONGUE AGAVE | |
| • | DASYLIRION WHEELERI | 153 |
| • | GREY DESERT SPOON | |
| • | DODONAEA VISCOSA | 86 |
| • | HOPSEED BUSH | |
| • | HESPERALOE FUNIFERA | 307 |
| • | GIANT HESPERALOE | |
| • | LARREA TRIDENTATA | 581 |
| • | CREOSOTE BUSH | |
| • | LEUCOPHYLLUM LANGMANIAE 'LYNN'S | 97 |
| • | LEGACY' | |
| • | LYNN'S LEGACY LANGMAN'S SAGE | |
| • | SIMMONDSIA CHINENSIS | 272 |
| • | JOJOBA | |
| • | TECOMA X 'ORANGE JUBILEE' | 235 |
| • | ORANGE JUBILEE YELLOW BELLS | |
| | SUBTOTAL: | 1,899 |
| MEDIUM SHRUBS | | |
| • | CALLIANDRA ERIOPHYLLA | 304 |
| • | FAIRY DUSTER | |
| • | ENCELIA FARINOSA | 262 |
| • | BRITTLEBUSH | |
| • | HESPERALOE PARVIFLORA | 68 |
| • | RED YUCCA | |
| • | MUHLENBERGIA RIGENS | 216 |
| • | DEER GRASS | |
| • | RUPELLIA PENINSULARIS | 182 |
| • | DESERT RUELLELLA | |
| • | YUCCA PALLIDA | 67 |
| • | PALE-LEAF YUCCA | |
| | SUBTOTAL: | 1,099 |
| GROUND COVERS | | |
| ○ | DECOMPOSED GRANITE @ 2" DEPTH | 850,219 SF |
| ○ | 3/4" SCREENED ROCK PROS DESERT GOLD | |
| | SUBTOTAL: | 850,219 SF |

DWG: F:\2023\050501-01000\023-00996\MO-Design\AutoCAD\Prim\Primery\Plans\Sheets\CNCV\LSC01_02300996.dwg
 DATE: May 01, 2024 4:33pm
 USER: ddg7
 C:\PBASE_02300996
 L_LIBASE_02300996
 V_XALLPTS_02300996
 ANDREA_PAGE_E-AZ
 C:\PBASE_02300996

olsson

7878 N. 16th Street, Suite 105
 Phoenix, AZ 85020-0282
 TEL: 602.748.1000
 www.olsson.com



REV. NO.

DATE

REVISIONS DESCRIPTION

2024

PRELIMINARY IMPROVEMENT PLAN
LANDSCAPE NOTES AND SCHEDULE

CYRUSONE - MESA ERTC
3255 SOUTH 96TH STREET

MESA, ARIZONA

drawn by: _____
 designed by: _____
 checked by: _____
 project no.: 023-00996
 date: 05.03.2024

PRELIMINARY LANDSCAPE PLAN CYRUSONE - MESA ERTC

PARCELS 5-1 AND 5-2, PER BK 1414, PG 30, M.C.R. A PORTION OF THE
NORTHEAST QUARTER OF SECTION 15, TOWNSHIP 1 SOUTH, RANGE 7 EAST OF
THE GILA AND SALT RIVER MERIDIAN, MARICOPA COUNTY, ARIZONA

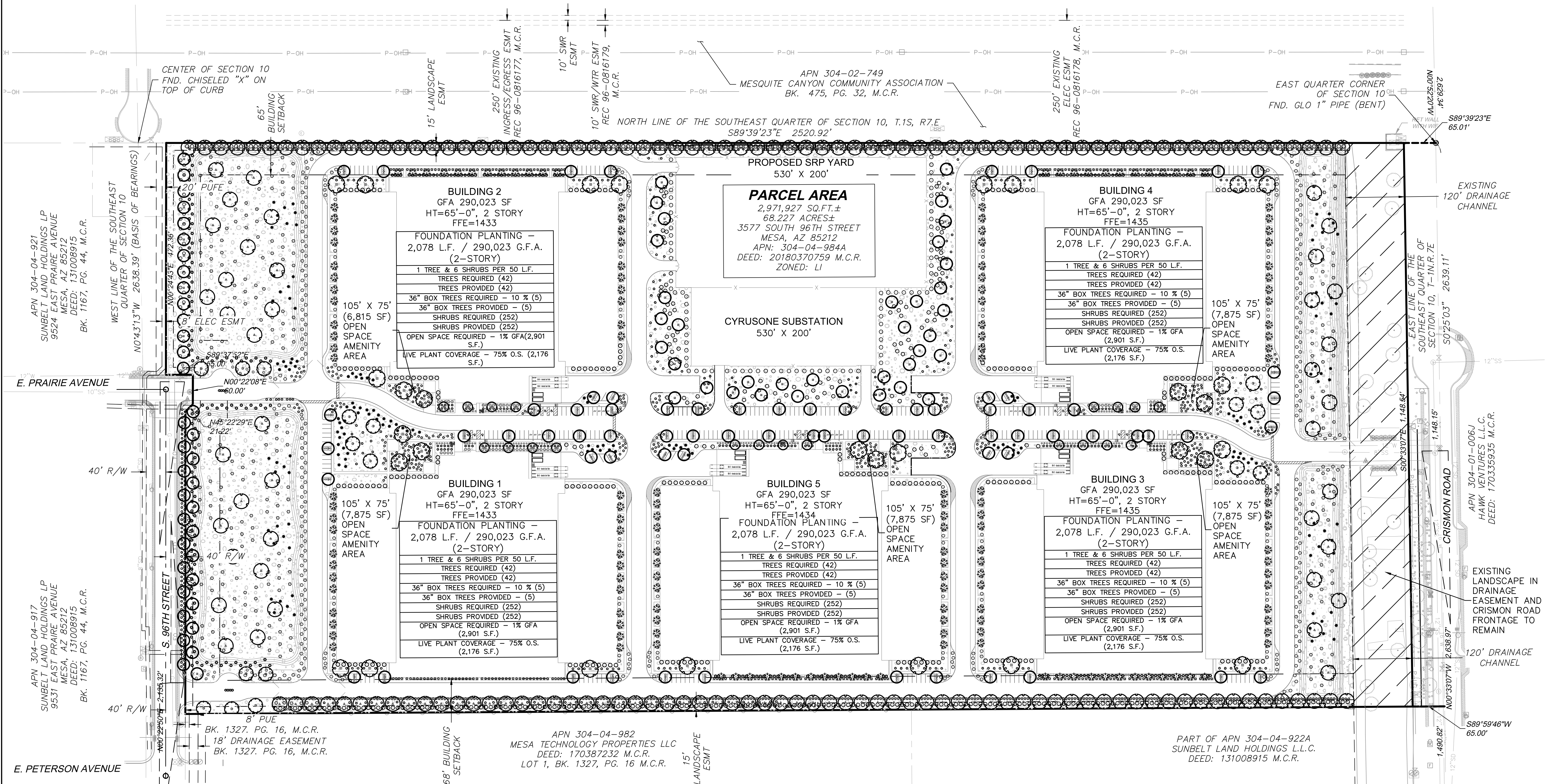

| |
|------------------------------------|
| 96TH STREET FRONTAGE - 692 L.F. |
| 1 TREE & 6 SHRUBS PER 25 L.F. |
| TREES REQUIRED (28) |
| TREES PROVIDED (28) |
| 36" BOX TREES REQUIRED - 25 % (7) |
| 36" BOX TREES PROVIDED - (7) |
| 24" BOX TREES REQUIRED - 50 % (14) |
| 24" BOX TREES PROVIDED - (14) |
| SHRUBS REQUIRED (168) |
| SHRUBS PROVIDED (168) |

| |
|-----------------------------------|
| INTERIOR PARKING LOT LANDSCAPE |
| 1 TREE & 3 SHRUBS PER ISLAND |
| LANDSCAPE ISLANDS (71) |
| TREES PROVIDED (71) |
| 36" BOX TREES REQUIRED - 10 % (8) |
| 36" BOX TREES PROVIDED - (8) |
| SHRUBS REQUIRED (213) |
| SHRUBS PROVIDED (213) |

| VEGETATION CREDIT TABLE | | | |
|----------------------------|----------------|-------------|-------------|
| TYPE OF PLANT MATERIAL | CREDIT IN S.F. | QTY ON PLAN | S.F. CREDIT |
| EVERGREEN TREES | 100 | 326 | 32,600 |
| ORNAMENTAL TREE | 25 | 187 | 4,675 |
| SHADE TREE | 50 | 48 | 2,400 |
| EVERGREEN GROUNDCOVER | 25 | 1,732 | 43,300 |
| LARGE SHRUB | 50 | 1,899 | 94,950 |
| MEDIUM SHRUB | 25 | 1,099 | 27,475 |
| TOTAL (S.F.): | | | 205,400 |
| ON-SITE OPEN SPACE (S.F.): | | | 853,963 |
| VEGETATION COVERAGE (%): | | | 24.05 |

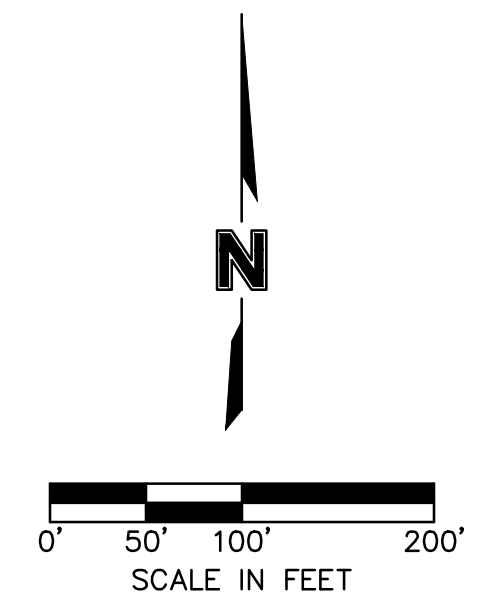

| REV. NO. | DATE | REVISIONS DESCRIPTION |
|----------|------|-----------------------|
| | | |

PRELIMINARY IMPROVEMENT PLAN
CONCEPTUAL LANDSCAPE PLAN
CYRUSONE - MESA ERTC
3255 SOUTH 96TH STREET
MESA, ARIZONA

drawn by: [initials]
designed by: [initials]
checked by: [initials]
project no.: 023-0099
date: 05.03.2024

F:\2023\00501-01000\023-00996\40-Design\AutoCAD\Prim\Prim\Plns\Sheets\CIVIL\SC01_02300996.dwg
 DATE: May 01, 2024 4:54pm
 USER: ddg7
 C:\BASE_02300996
 ANDREA_PAGE_E_AZ
 C:\BASE_02300996
 L_BASE_02300996
 L_XALLPTS_02300996
 V_XALLPTS_02300996

Olsson
 7878 N. 16th Street, Suite 105
 Phoenix, AZ 85020-5282
 TEL. 602.748.1000
 www.olson.com