

Design Review Vicinity Map: DRB23-00873

Case Details

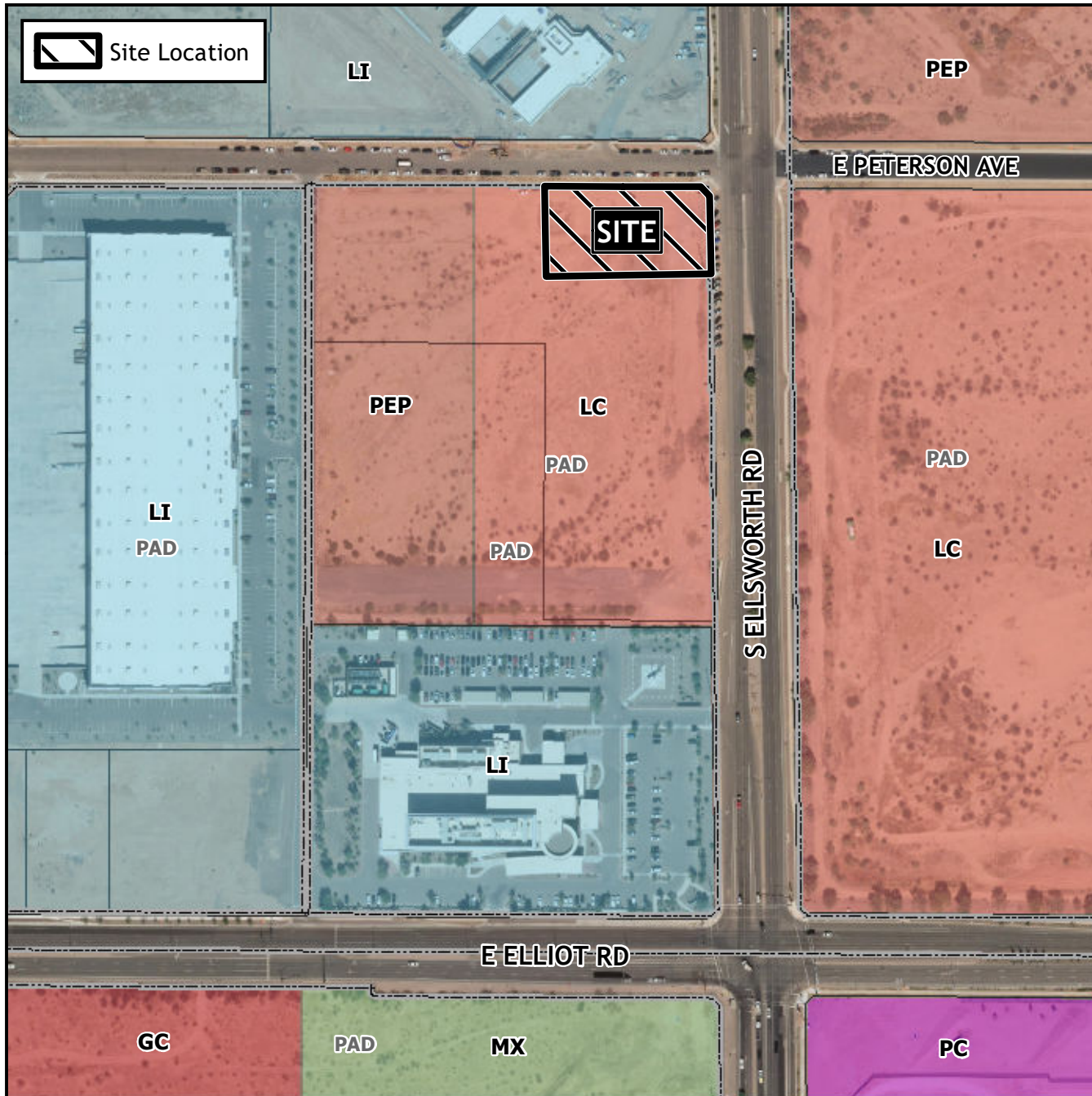

Case:

DRB23-00873

Site / Address:

(District 6). Within the 3400 block of South Ellsworth Road (west side) and within the 9100 block of East Peterson Avenue (south side). Located north of Elliot Road on the west side of Ellsworth Road. (1± acres).

Request:

Design Review for a coffee shop with a drive thru.

