

# Board of Adjustment Vicinity Map: BOA25-00306

## Case Details

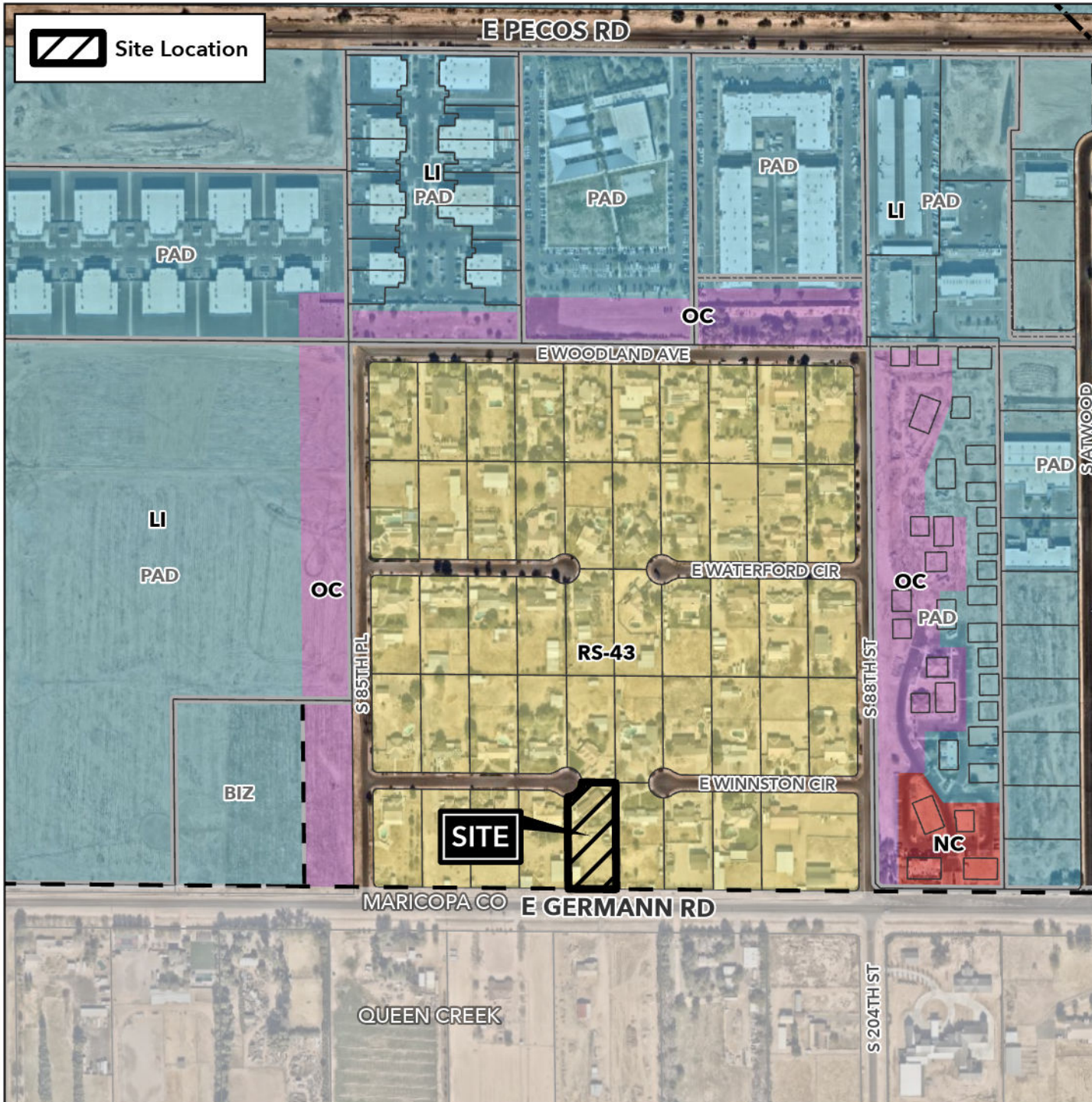

Site Location



### Case:

BOA25-00306

### Site / Address:

1 ± acres located at 8645 East Winnston Circle. (District 6)

### Request:

Requesting a Variance to allow the gross floor area of a detached accessory building to exceed 100% of the gross floor area of the primary building, and a Special Use Permit (SUP) to exceed the height of the primary building.

