

# Planning and Zoning Vicinity Map: ZON24-00020

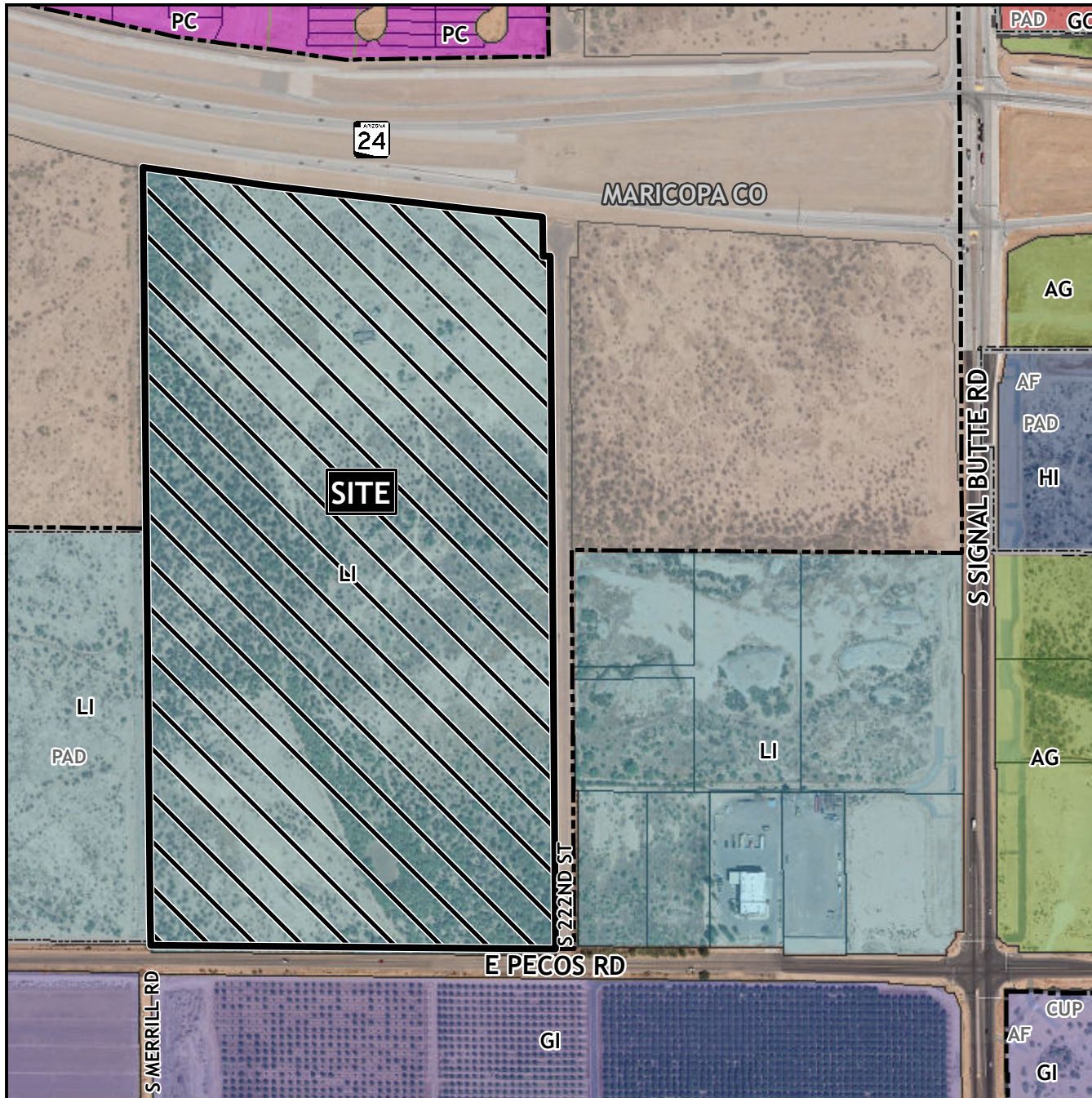

## Case Details

### CASE:

ZON24-00020

### SITE / ADDRESS:

(District 6). Within the 10300 to 10700 blocks of East Pecos Road (north side) and within the 6300 to 6800 blocks of South 222nd Street (west side). Located north of Pecos Road and west of Signal Butte Road (71.5± acres).

### REQUEST:

Site Plan Review and two Special Use Permits. This request will allow for an indoor warehousing use.

