



Design Review Board



DRB24-00134

Red Hawk Phase 2



Request

- Design Review
- To allow for an industrial development





Location

- North of Elliot Road
- West of Sossaman Road

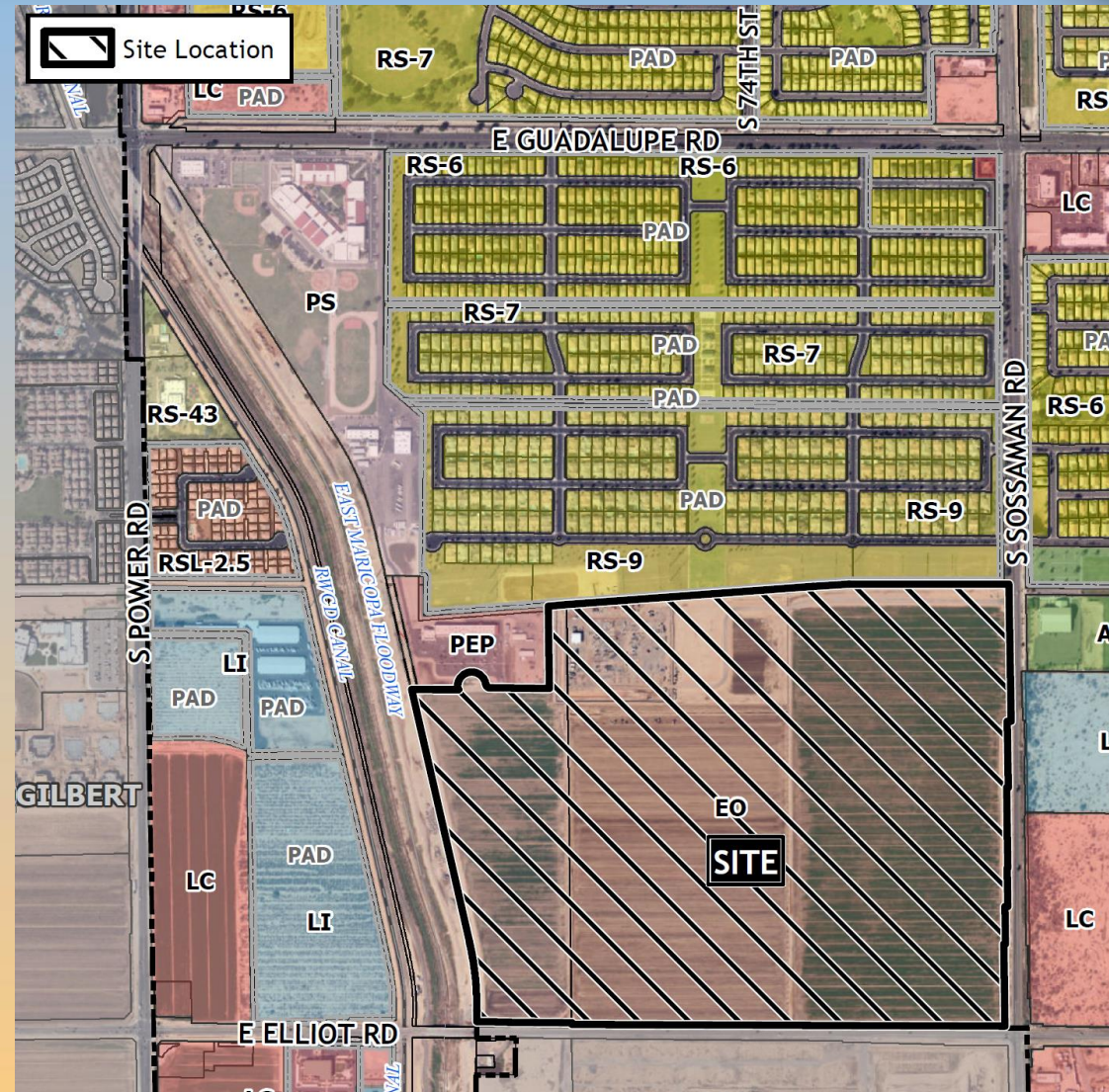



Zoning

- Employment Opportunity (EO)
- Includes specific Design Guidelines for Red Hawk
 - Modulation
 - Enhanced entrances
 - Desert tones
 - Enhanced





Site Photo



Looking north from Elliot Road





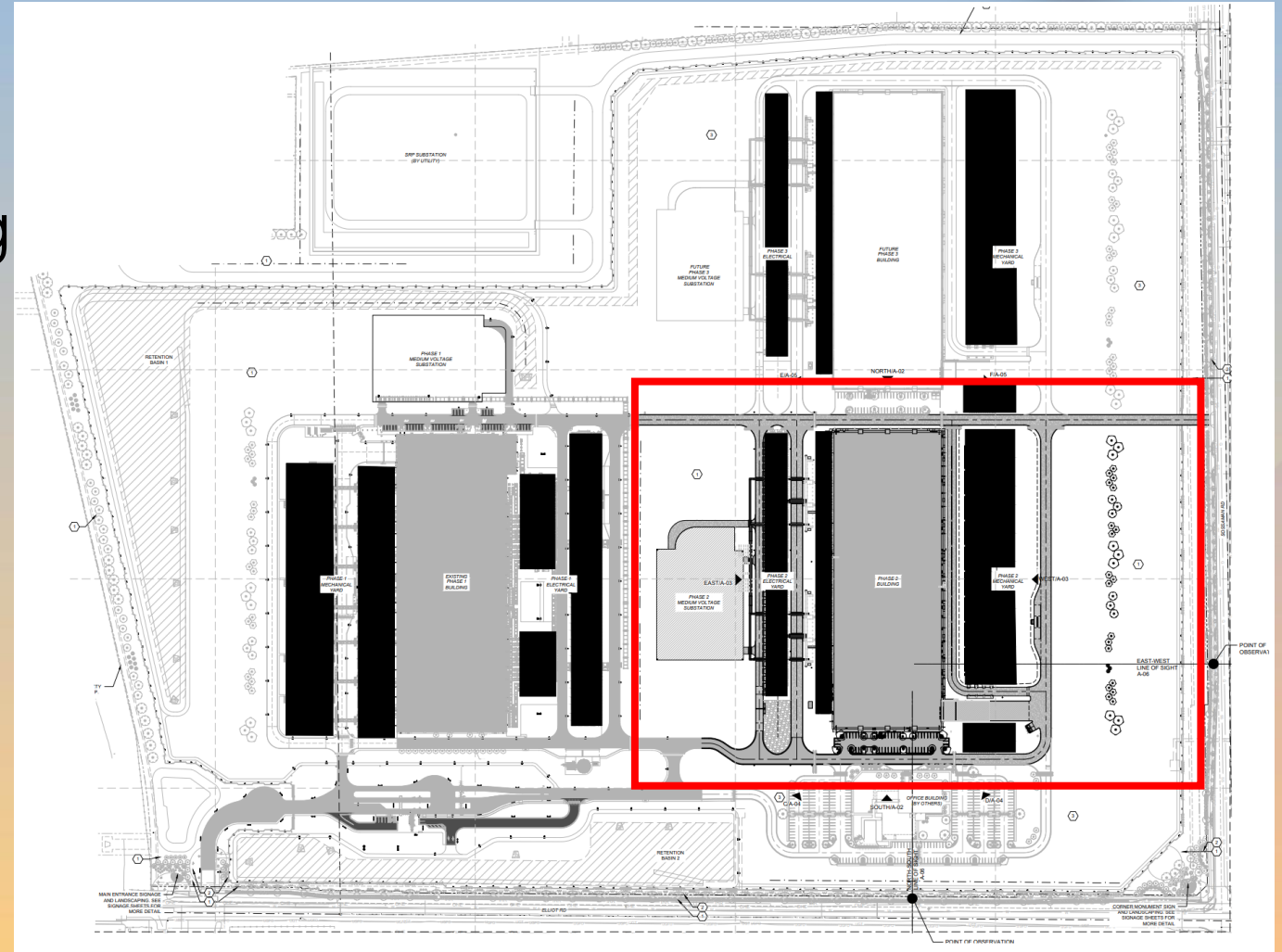











- Appr. 280,000 sq ft building
- Phase 2 only
- Data center with associated equipment





PLANT SCHEDULE OVERALL SITE			
AREA	CODE	ITEM	QUANTITY
1	100	100	100
2	200	200	200
3	300	300	300
4	400	400	400
5	500	500	500
6	600	600	600
7	700	700	700
8	800	800	800
9	900	900	900
10	1000	1000	1000
11	1100	1100	1100
12	1200	1200	1200
13	1300	1300	1300
14	1400	1400	1400
15	1500	1500	1500
16	1600	1600	1600
17	1700	1700	1700
18	1800	1800	1800
19	1900	1900	1900
20	2000	2000	2000
21	2100	2100	2100
22	2200	2200	2200
23	2300	2300	2300
24	2400	2400	2400
25	2500	2500	2500
26	2600	2600	2600
27	2700	2700	2700
28	2800	2800	2800
29	2900	2900	2900
30	3000	3000	3000
31	3100	3100	3100
32	3200	3200	3200
33	3300	3300	3300
34	3400	3400	3400
35	3500	3500	3500
36	3600	3600	3600
37	3700	3700	3700
38	3800	3800	3800
39	3900	3900	3900
40	4000	4000	4000
41	4100	4100	4100
42	4200	4200	4200
43	4300	4300	4300
44	4400	4400	4400
45	4500	4500	4500
46	4600	4600	4600
47	4700	4700	4700
48	4800	4800	4800
49	4900	4900	4900
50	5000	5000	5000
51	5100	5100	5100
52	5200	5200	5200
53	5300	5300	5300
54	5400	5400	5400
55	5500	5500	5500
56	5600	5600	5600
57	5700	5700	5700
58	5800	5800	5800
59	5900	5900	5900
60	6000	6000	6000
61	6100	6100	6100
62	6200	6200	6200
63	6300	6300	6300
64	6400	6400	6400
65	6500	6500	6500
66	6600	6600	6600
67	6700	6700	6700
68	6800	6800	6800
69	6900	6900	6900
70	7000	7000	7000
71	7100	7100	7100
72	7200	7200	7200
73	7300	7300	7300
74	7400	7400	7400
75	7500	7500	7500
76	7600	7600	7600
77	7700	7700	7700
78	7800	7800	7800
79	7900	7900	7900
80	8000	8000	8000
81	8100	8100	8100
82	8200	8200	8200
83	8300	8300	8300
84	8400	8400	8400
85	8500	8500	8500
86	8600	8600	8600
87	8700	8700	8700
88	8800	8800	8800
89	8900	8900	8900
90	9000	9000	9000
91			

TREES	CODE	QTY	BOTANICAL NAME	COMMON NAME	SIZE	ROOT	REMARKS
	AW	123	ACACIA WILLARDIANA	PALO BLANCO	24"BOX	CG	SPECIMEN
	BA	80	BRAHEA ARMATA	MEXICAN BLUE PALM	36"BOX	CG	SPECIMEN
	CC	27	CAESALPINIA CACALACO	CASCALOTE	24"BOX	CG	SPECIMEN
	CH	15	CHAMAEROPS HUMILIS	MEDITERRANEAN FAN PALM	36"BOX	CG	SPECIMEN
	CS	41	CHORISIA SPECIOSA	SILK FLOSS TREE	15 GAL	CG	SPECIMEN
	DS	93	DALBERGIA SISOO	ROSEWOOD	36"BOX	CG	SPECIMEN
	PC	87	PINUS CANARIENSIS	CANARY ISLAND PINE	24"BOX	CG	SPECIMEN
	PCP	7	PISTACIA CHINENSIS	CHINESE PISTACHE	24"BOX	CG	SPECIMEN
	PD	9	PHOENIX DACTYLIFERA	DATE PALM	36"BOX	CG	SPECIMEN
	PE	133	PINUS ELДАРICA	AFGHAN PINE	15 GAL	CG	SPECIMEN
	PM	11	PARKINSONIA MICROPHYLLA	LITTLE LEAF PALO VERDE	36"BOX	CG	SPECIMEN
	TT	48	TIPUANA TIPU	TIPU TREE	24"BOX	CG	SPECIMEN
	US	11	UNGNADIA SPECIOSA	MEXICAN BUCKEYE	36"BOX	CG	SPECIMEN
	WR	7	WASHINGTONIA ROBUSTA	MEXICAN FAN PALM	36"BOX	CG	SPECIMEN

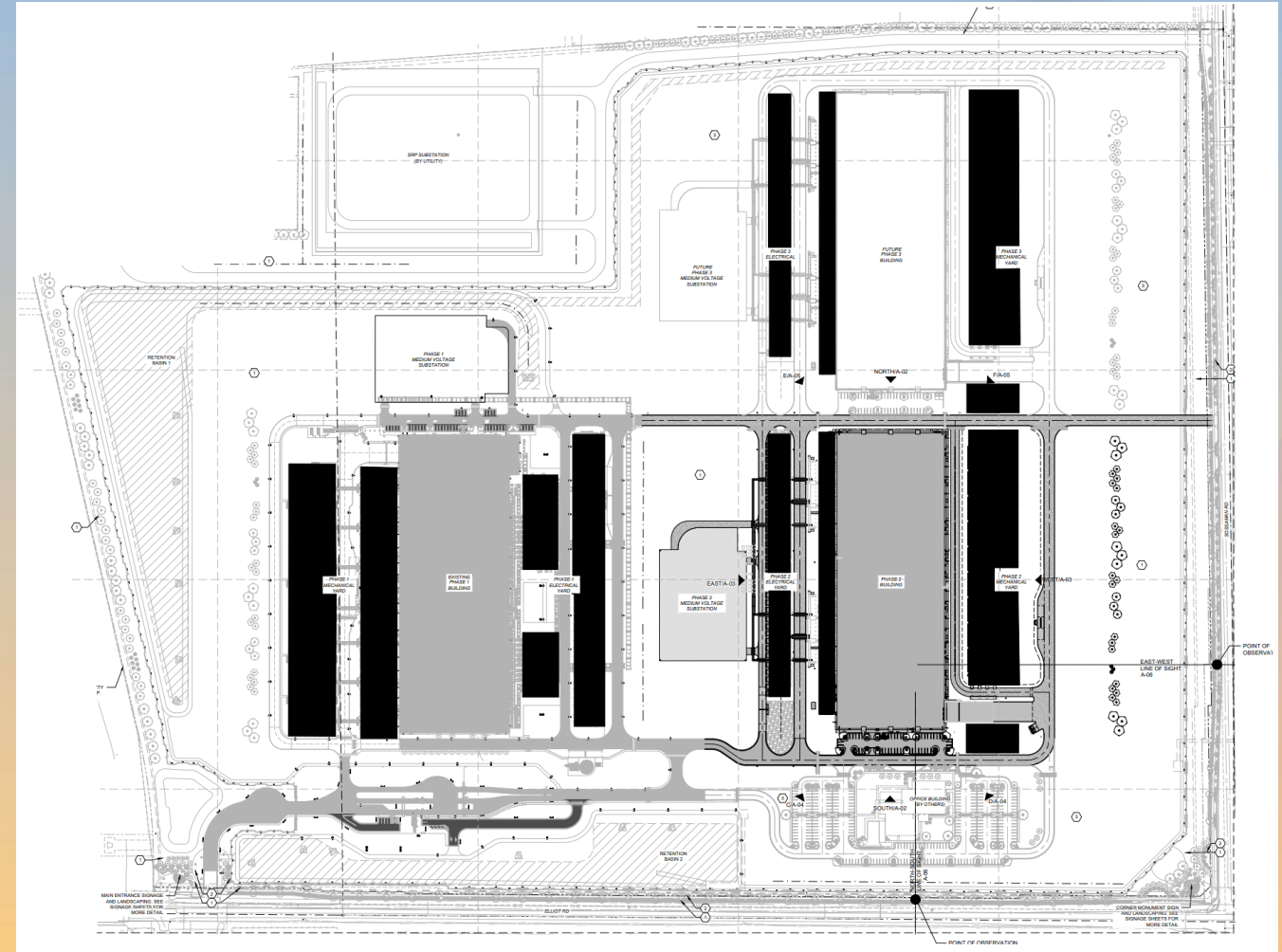



Elevations

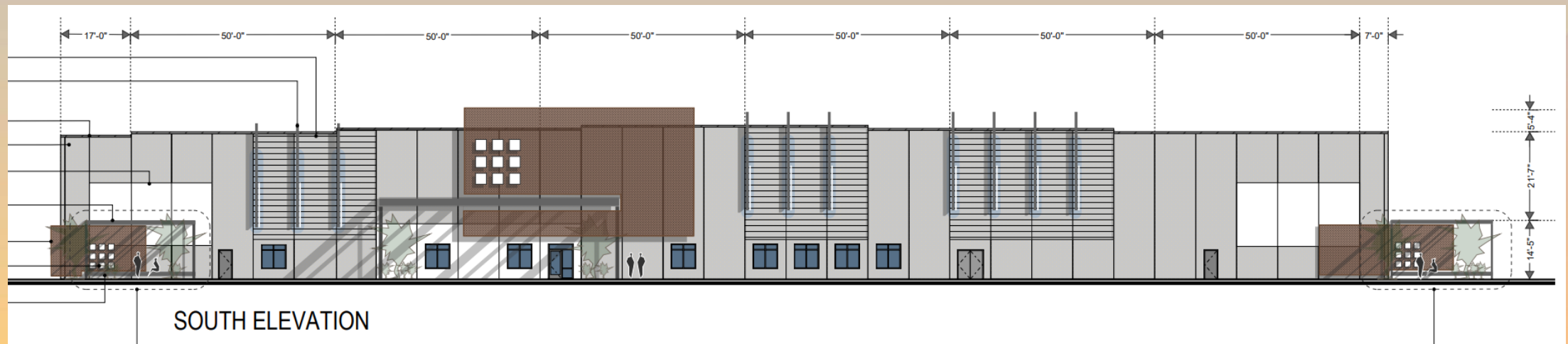
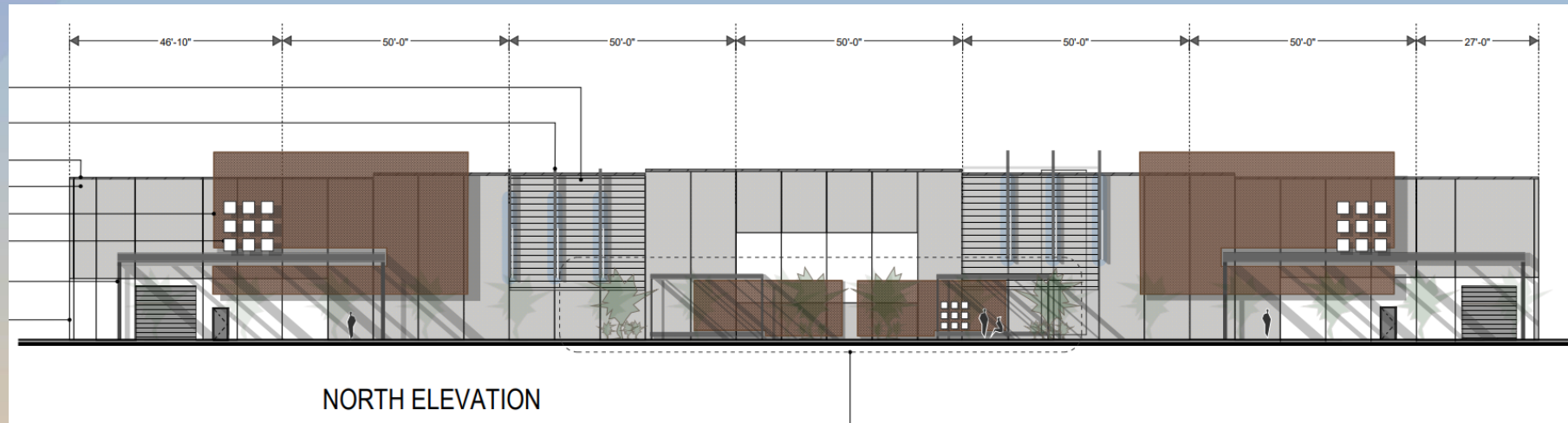



Elevations

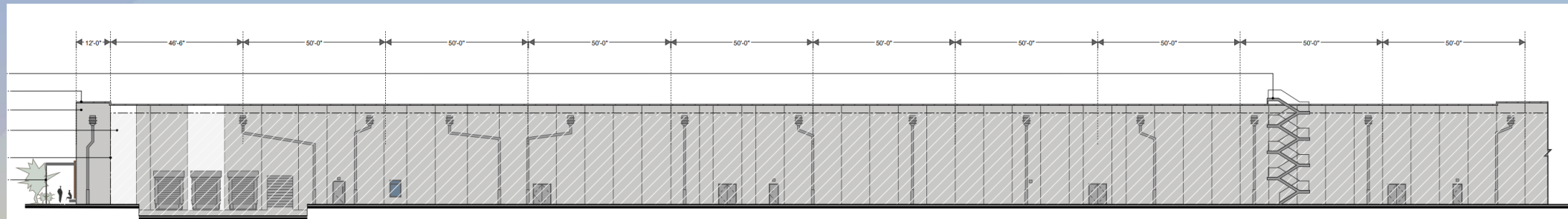

EAST ELEVATION

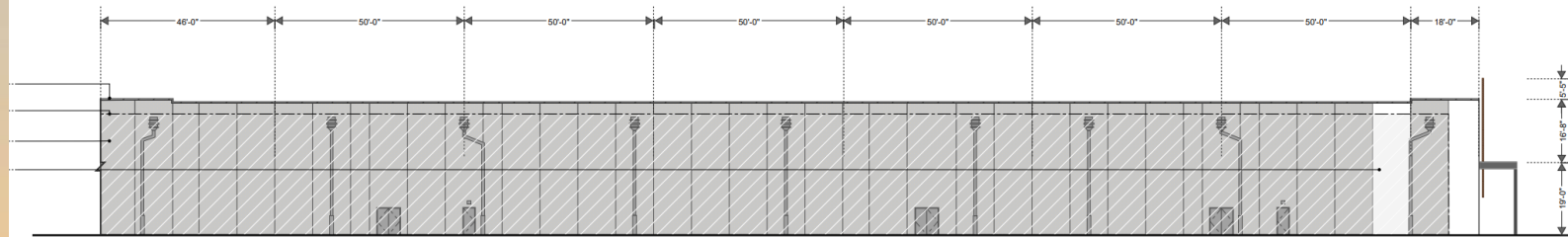

EAST ELEVATION - CONTINUED



Elevations

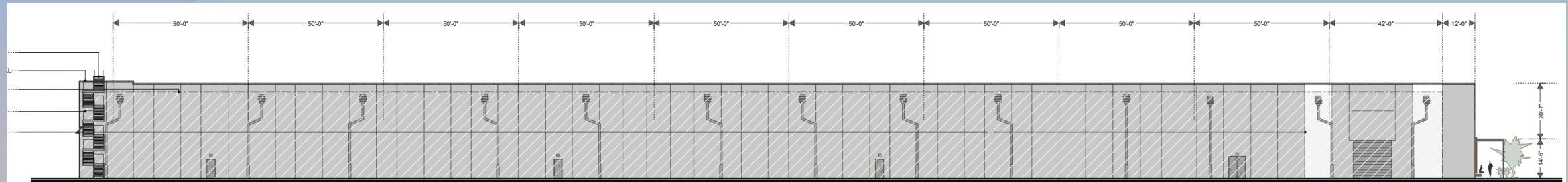

WEST ELEVATION

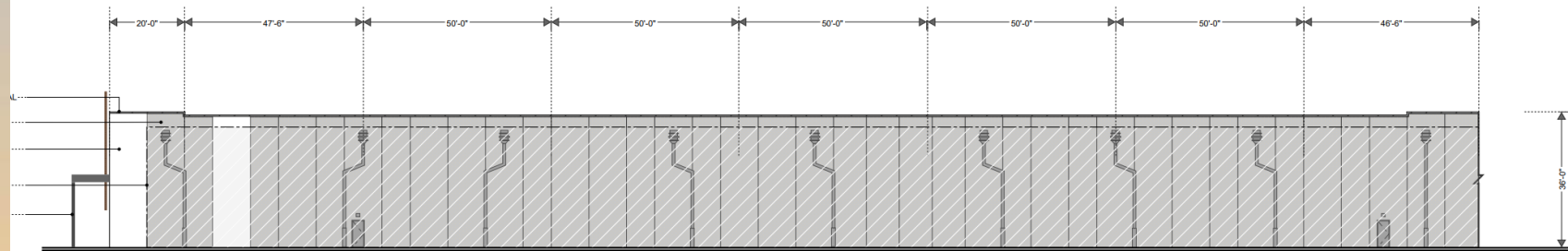

WEST ELEVATION - CONTINUED



Elevations

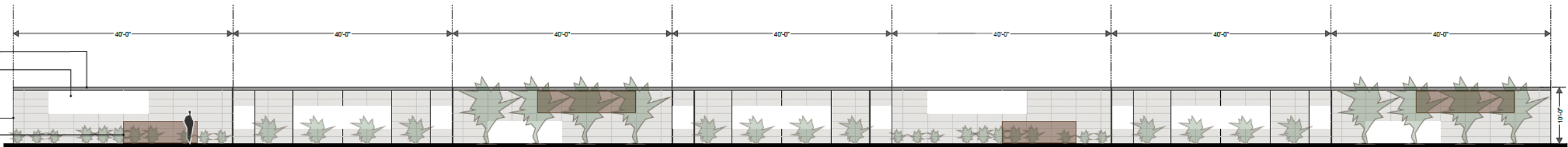

PARTIAL FENCE ELEVATION

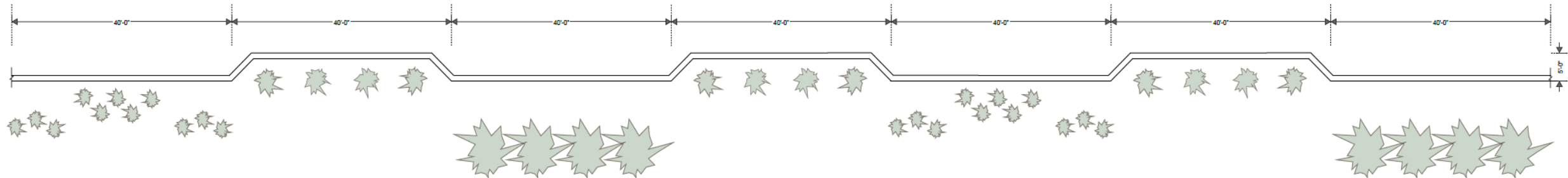

PARTIAL FENCE PLAN VIEW



Rendering





Rendering





Color and Material Board

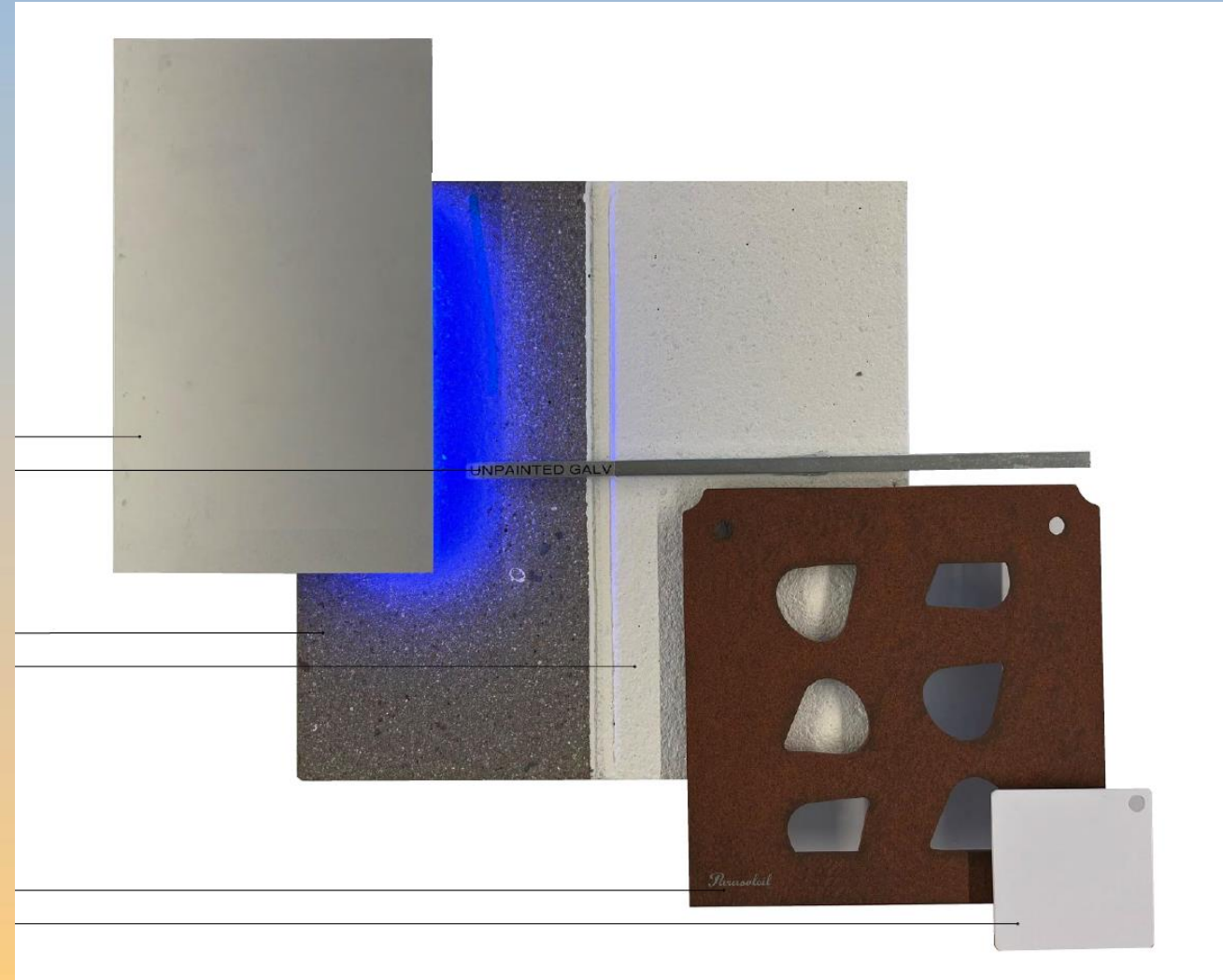



Alternative Compliance

- ✓ Materials. Facades shall incorporate at least 3 different materials
- ✓ Materials. No more than 50% of the façade may be covered with one single material
- ✓ Colors. Buildings shall be finished with more than one color.



Findings

Staff is seeking your review and recommendation on the following:

- ✓ Proposed building elevations & landscape design
- ✓ Alternative compliance requests

Staff welcomes any feedback



Design Review Board