

Board of Adjustment Vicinity Map: BOA24-00327

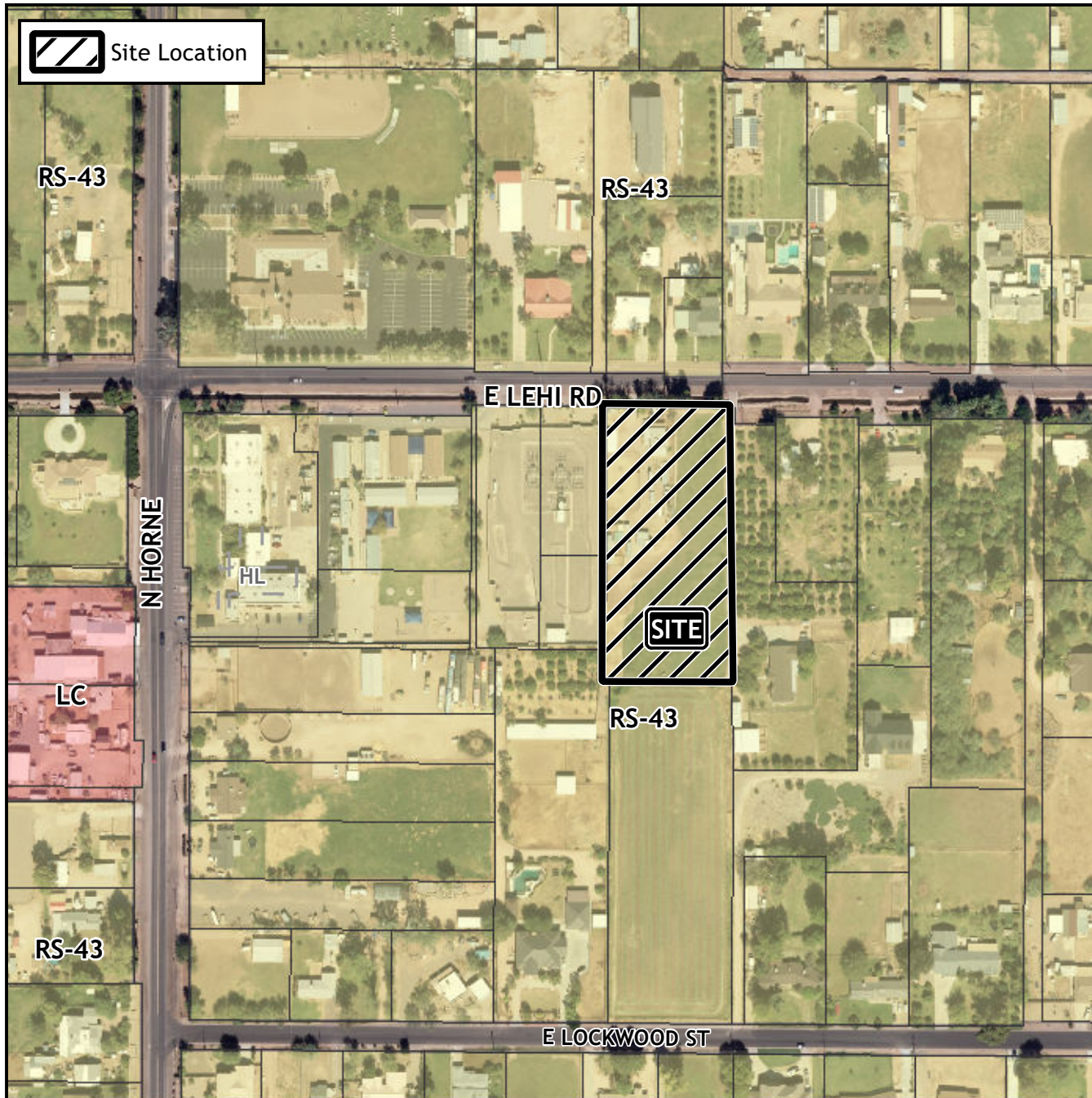

Case Details

Case:

BOA24-00327

Site / Address:

(District 1). 919 East Lehi Road. Located east of Horne and south of Lehi Road.

Request:

Requesting a Special Use Permit (SUP) to allow the aggregate area of all detached buildings to exceed the square footage of the primary residence within the Single-Residence 43 (RS-43) District.

