

Planning and Zoning Vicinity Map: ZON22-01278

Case Details

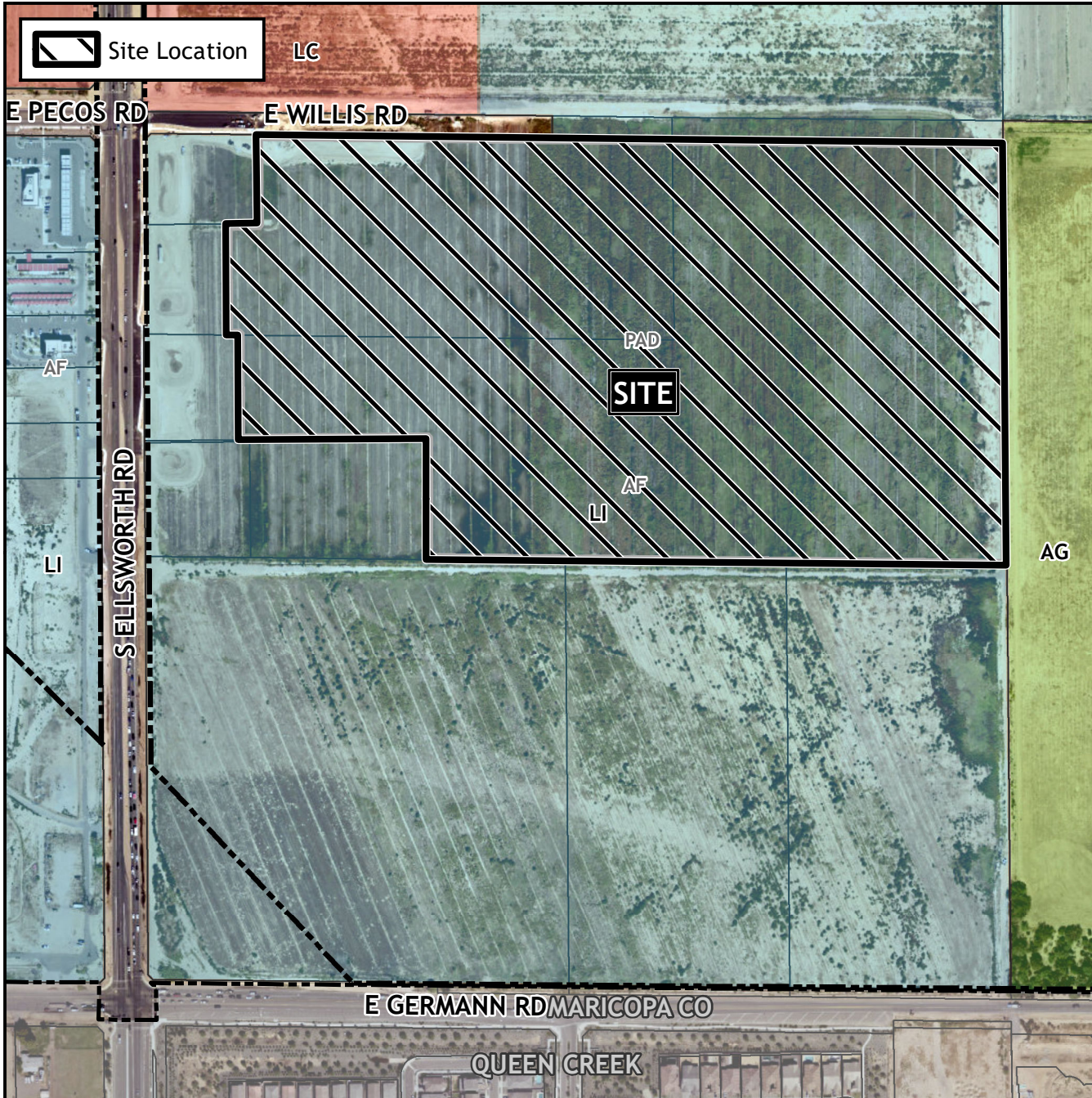

CASE:
ZON22-01278

PRE-PLAT :

SITE / ADDRESS:

(District 6). Within the 9200 to 9600 blocks of East Willis Road (south side). Located north of Germann Road and east of Ellsworth Road. (63± acres).

REQUEST:

Major Site Plan Modification. This request will allow for an industrial park

