

**PROPOSED PROJECT AREA: 13448 SF**

SCHEDULE - FINISH LEGEND				
Mark	Description	Manufacturer	Finish Specification	Comments
E.GL1	EXTERIOR GLAZING - 1" INSULATED	REFERENCE SPEC FOR GLAZING	COLOR: CLEAR	PROVIDE TEMPERED WHERE REQUIRED BY MANUFACTURER AND AHJ
E.MT1	ANODIZED ALUMINUM STOREFRONT	REFERENCE SPEC FOR STOREFRONT	COLOR: CLEAR ANODIZED	
E.MT2	ARCHITECTURAL METAL	WESTERN STATES	WESTERN WAVES- TERRA COTTA	
E.MT3	ANODIZED ALUMINUM		COLOR TO MATCH E.MT2	
E.PS1	PAINTED STUCCO	STO CORP.	51008 MARBLE WHITE, STOCOLOR	
E.PS2	PAINTED STUCCO	STO CORP.	2501 ALAMO, STOCOLOR SOUTHWEST FINE	
E.ST1	CULTURED STONE	COUNTRY LEDGESTONE	COUNTRY LEDGESTONE, COLOR: SEVILLA	

Material	West %	North %	East %	South %
Stone	11.83%	16.03%	19.38%	17.23%
Stucco	30.64%	42.93%	36.84%	48.62%
Metal Siding	27.37%	21.41%	23.74%	20.87%
Glazing/Awning	30.16%	19.63%	20.04%	13.28%
Total	100.00%	100.00%	100.00%	100.00%

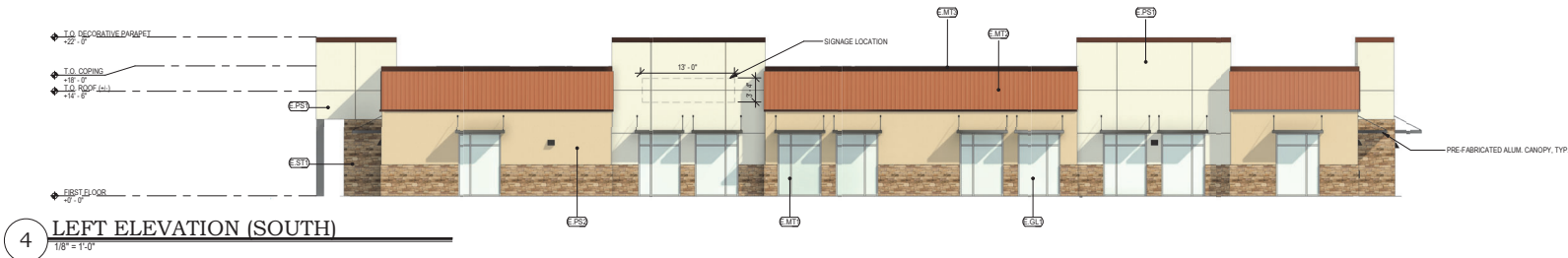
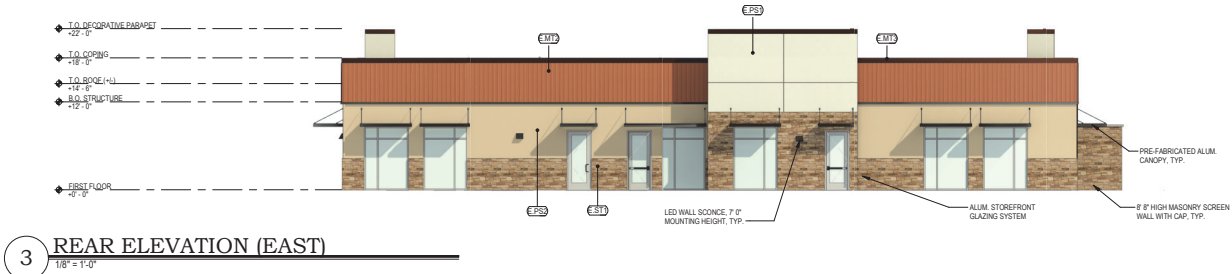
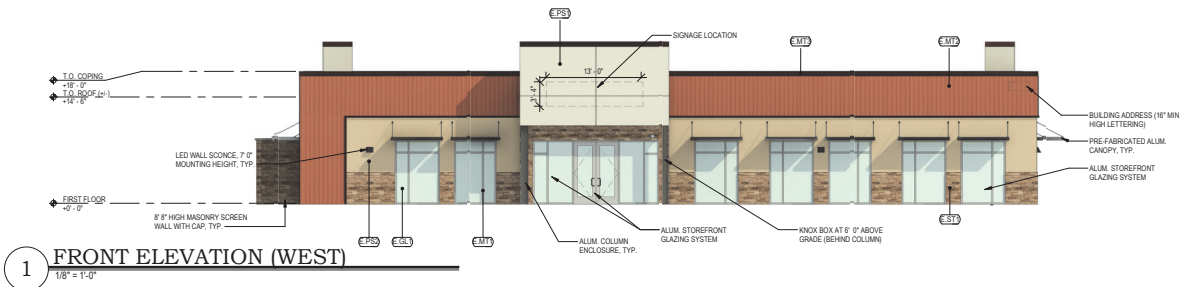

**J.A. Mihalik, Architect**  
373 US Route 46 West  
Building D, Suite 240  
Fairfield, New Jersey 07004  
ph: (973) 291-3730 fax: (973) 291-3740  
www.jam-arch.com

NEW CONSTRUCTION OF: BRIGHTPATH KIDS  
PR02: PROPOSED BUILDING ELEVATIONS  
10920 E GUADALUPE RD  
MESA, AZ 85212

ISSUED ON: 08/02/23



JOB NUMBER: 2023-02-04



DRAWN BY: AE

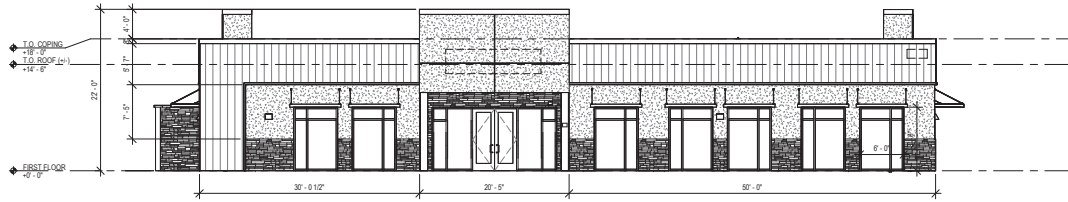

1 FRONT ELEVATION  
1/8" = 1'-0"

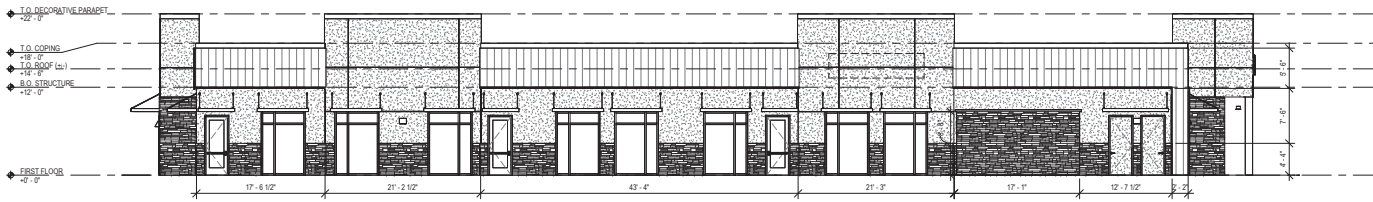

2 RIGHT ELEVATION  
1/8" = 1'-0"



3 REAR ELEVATION  
1/8" = 1'-0"



4 LEFT ELEVATION  
1/8" = 1'-0"



J.A. Mihalik, Architect  
373 US Route 46 West  
Building D, Suite 240  
Fairfield, New Jersey 07004  
ph: (973) 291-3730 fax: (973) 291-3740  
www.jam-arch.com

NEW CONSTRUCTION OF: BRIGHTPATH KIDS  
PR03: PROPOSED BUILDING ELEVATIONS - DIMENSIONS  
10920 E GUADALUPE RD  
MESA, AZ 85212

ISSUED ON: 08/02/23

JOB NUMBER: 2023-02.04

DRAWN BY: AE

DATE: 08/02/23

SCALE: AS SHOWN

PROJECT: BRIGHTPATH KIDS

LOCATION: 10920 E GUADALUPE RD

CITY: MESA, AZ

ARCHITECT: JAM ARCH

DATE: 08/02/23

PROPOSED PROJECT AREA: 13448 SF



**J.A. Mihalik, Architect**  
373 US Route 46 West  
Building D, Suite 240  
Fairfield, New Jersey 07004  
ph: (973) 291-3730 fax: (973) 291-3740  
www.jam-arch.com

NEW CONSTRUCTION OF: BRIGHTPATH KIDS  
PR05: PROPOSED RENDERING VIEW 1  
10920 E GUADALUPE RD  
MESA, AZ 85212

ISSUED ON: 08/02/23

JOB NUMBER: 2023-02.04



DRAWN BY: AE



PROPOSED PROJECT AREA: 13448 SF



**J.A. Mihalik, Architect**  
373 US Route 46 West  
Building D, Suite 240  
Fairfield, New Jersey 07004  
ph: (973) 291-3730 fax: (973) 291-3740  
www.jam-arch.com

NEW CONSTRUCTION OF: BRIGHTPATH KIDS  
PR06: PROPOSED RENDERING VIEW 2  
10920 E GUADALUPE RD  
MESA, AZ 85212

ISSUED ON: 08/02/23

JOB NUMBER: 2023-02-04



DRAWN BY: AE