Planning and Zoning Vicinity Map: GPA26-00111

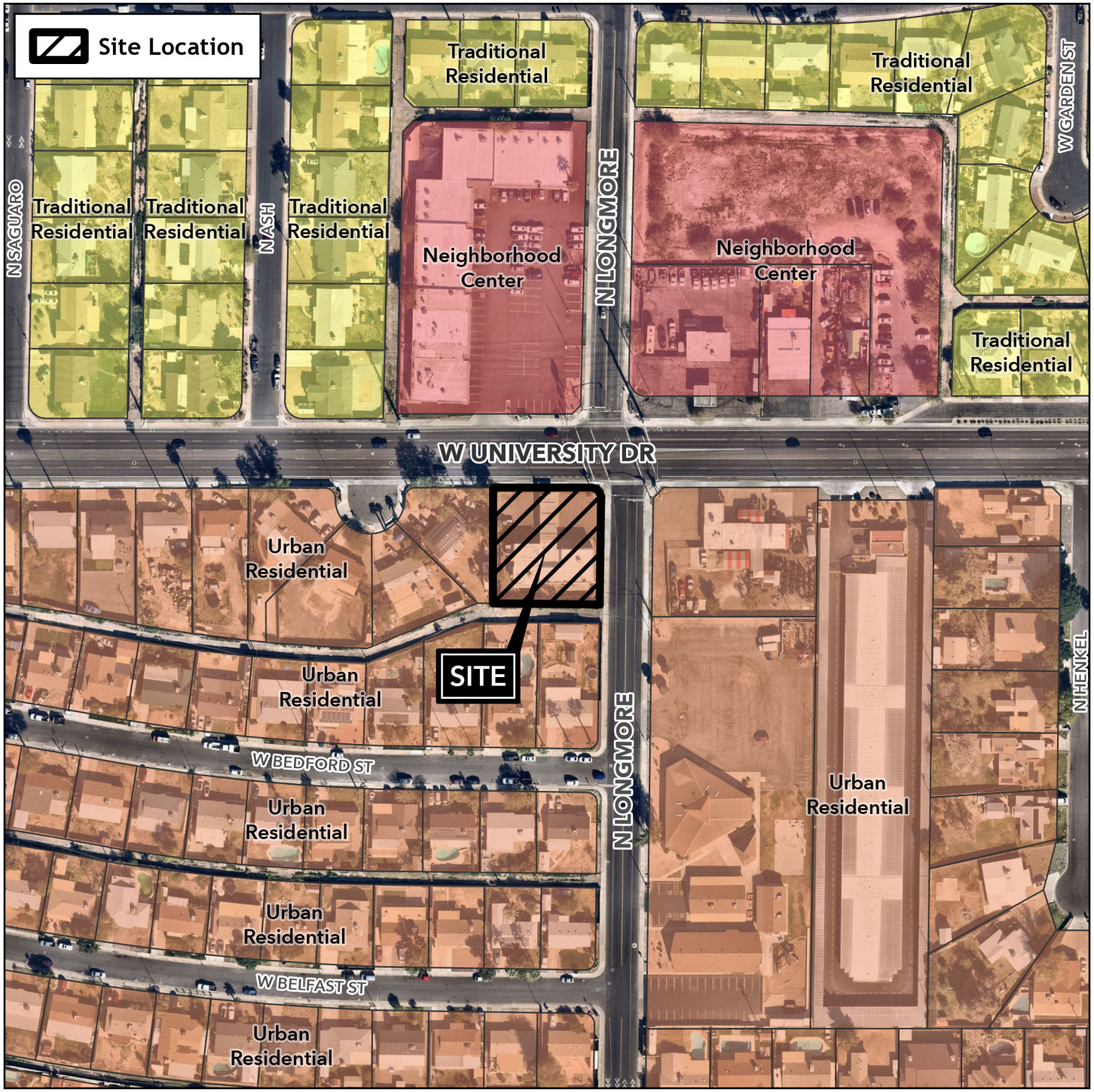

Case Details

Case:

GPA26-00111

Site / Address:

(District 3). 0.4± acres located at 1609 West University Drive.

Request:

Minor General Plan Amendment to change the Placetype from Urban Residential to Urban Center.

N
W E
S

0 100 200 400
Feet

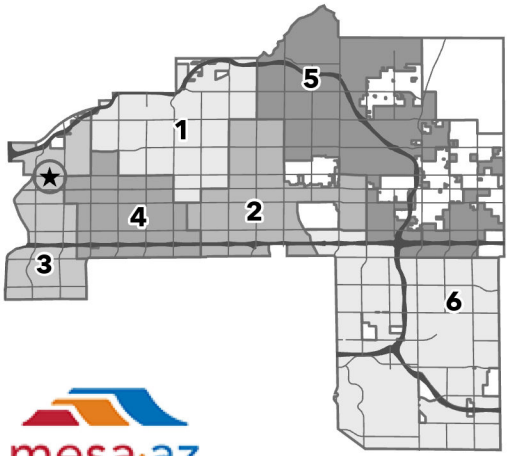

mesa·az