

# Planning and Zoning Vicinity Map: ZON19-00806

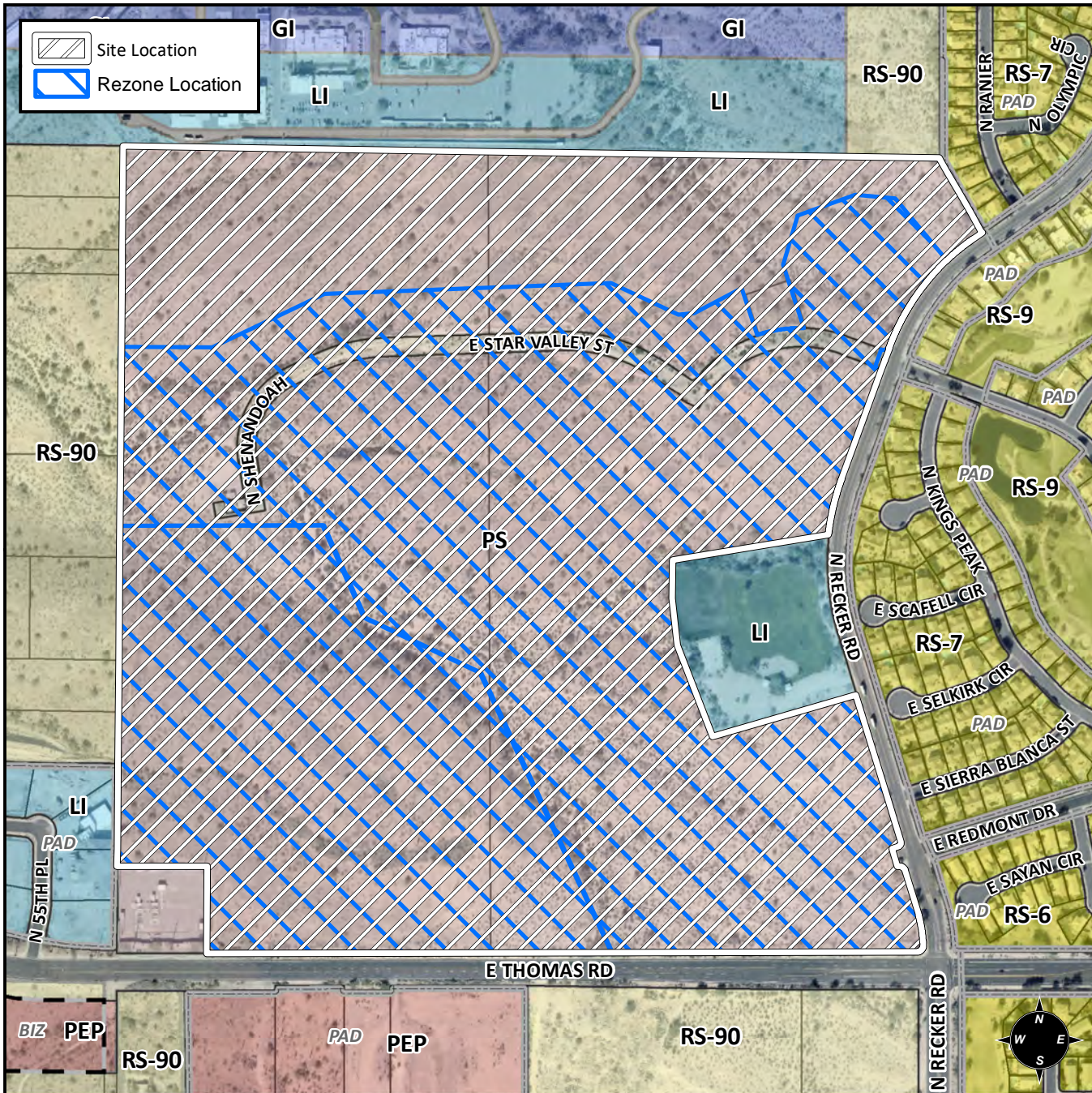

## Case Details

**CASE:**

ZON19-00806

**PRE-PLAT :**

**SITE / ADDRESS:**

District 5. Within the 5600 to 6000 blocks of East Thomas Road (north side) and within the 3600 to 4000 blocks of North Recker Road (west side). Located north of Thomas Road and west of Recker Road. (109.8± acres).

**REQUEST:**

Rezone from PS to RS-6-PAD and RS-7-PAD. This request will allow for the development of a single-residence subdivision.

