

Citizen Participation Plan for Mesa AZ Eastmark Granger 250-4SC

2 May 2024

Purpose: The purpose of this Citizen Participation Plan is to inform citizens, property owners, neighborhood associations, agencies, schools, and businesses in the vicinity of the site of an application for the Mesa AZ Eastmark Granger 250-4SC Meetinghouse. This site is located at 10621 E Williams Field Road on the SWC of 222nd Street and Williams Field Road and is an application for a site plan review of a new religious meetinghouse. This plan will ensure that those affected by this application will have an adequate opportunity to learn about and comment on the proposal.

Contact:

Rob Burgheimer, Architect, AIA, NCARB 2454
E Southern Avenue, Suite 110
Mesa, AZ 85204
(480) 668-8015
email: rob@sketcharchitecturecompany.com

Pre-Submittal Conference: The Pre-submittal Conference with City of Mesa Development Services staff was held on 26 October 2023. Staff reviewed the application and recommended that adjacent residents, the Queen Creek Public School District, and nearby registered neighborhoods be contacted.

Action Plan: In order to provide effective citizen participation in conjunction with this application, the following actions will be taken to provide opportunities to understand and address any real or perceived impacts that members of the community may have.

1. A contact list will be developed for citizens and agencies in this area including:
 - a. All registered neighborhood associations within one mile of the project.
 - b. Homeowners Associations within one half mile of the project.
 - c. Interested neighbors - focused on 1,000 feet from site but may include more.
 - d. Queen Creek Public School District, in writing, with copies to the high schools, middle schools, junior high schools and elementary schools, who may be affected by this application.

2. All persons listed on the contact list will receive a letter describing the project, project schedule, site plan, and invitation to any meetings to be held to inform surrounding neighbors. It will also give the neighbors the opportunity to ask questions and state concerns through phone or email communication. Copies of any comments will be given to the City of Mesa Planner assigned to this project. As questions arise after meetings they will be reviewed and an individual response will be given.

3. Presentations will be made to groups of citizens or neighborhood associations upon request.

Schedule:

Pre-Submittal Conference – 26 October 2023 Application

Submittal – 14 February 2024

Neighborhood meeting – If requested

Posting of Site Notifying Neighbors of Planning and Zoning Meeting – 3 May 2024

Submittal of Citizen Participation Report and Notification materials – 7 May 2024

Planning and Zoning Board Hearing – 22 May 2024

**Citizen Participation Report for
Mesa Eastmark Granger 250-SC4
Case # ZON24-00127 (Zoning)
Case # DRB24-00037 (Design Review)**

3 May 2024

Overview: This report provides results of the implementation of the Citizen Participation Plan for Mesa Eastmark Granger 250-SC4. This site is located at 10621 Williams Field Rd, Mesa, AZ and is an application for a site plan review and design review. This report provides evidence that citizens, neighbors, public agencies, and interested persons have had adequate opportunity to learn about and comment on the proposed plans and actions addressed in the application. Comments, sign-in lists, petitions, letters, summary sheets, and other materials are attached.

Contact:

Rob Burgheimer, Architect, AIA, NCARB
2454 E Southern Avenue, Suite 110
Mesa, AZ 85204
(480) 668-8015
email: rob@sketcharchitecturecompany.com

Neighborhood Meeting: The following are dates and locations of all meetings where citizens were invited to discuss the proposal (comments, sign in lists and other feedback are attached);

1. If requested.

Correspondence and Telephone Calls:

1. 1st letters mailed to contact list (1000 feet of the subject site), including homes, apartments, HOAs, schools, and Neighborhood Associations on 29 April 2024 (see attached list and example of materials mailed).

Results:

There were 170 addresses on the contact list that represent 163 properties as of the date of this Citizen Participation Report (see attached)

1. Summary of concerns, issues, and problems:
 - a. Received an email from Scott Leon (Neighbor) requesting larger sizes of the attachments.

2. How concerns issues and problems were addressed:
 - a. Sent to Scott Leon full size attachments for him to view via email.

3. Concerns, issues, and problems not addressed and why:
 - a. The above referenced concern is the only one received as of 5-3-2024.

From: dorothy@sketcharchitecturecompany.com
To: "scott leon"
Cc: [Rob Burgheimer](#); [Randy Carter](#); [Robin Benning](#); "Emily Johnson"
Subject: RE: Church at 10621 E Williams Field Road
Date: Friday, May 3, 2024 11:36:15 AM
Attachments: [Neighbor Site plan.pdf](#)
[Neighbor Elevations.pdf](#)
[Neighbor Landscape Plan.pdf](#)
[Neighbor Rendering.pdf](#)

Hi Scott,

Thank you for reaching out to us. I have attached the drawings in the letter in larger sizes for you to look at. You will be pleased with the building and site when it is completed.

Dorothy Shupe, Partner

Sketch

Architecture Company

2454 E. Southern Avenue, Suite 110

Mesa, AZ 85204

480-668-8015 office

480-390-4264 cell

dorothy@sketcharchitecturecompany.com

From: scott leon <scott.leon72@gmail.com>
Sent: Thursday, May 2, 2024 11:58 PM
To: dorothy@sketcharchitecturecompany.com
Subject: Church at 10621 E Williams Field Road

Dorothy,

I am a neighbor just to the south of your project. I received your packet in the mail. I would like to ask if you could send me some bigger images of the site plan and landscape plan. Even with a magnifying glass I am unable to read some of the details. I do like the retention ponds and the setback from the road and on the south side of the property. I'm hoping the landscape will consist of drought tolerant plants and will be a reflection of our rapidly disappearing desert.

Thank-you,

Scott Leon
15855 S 222 street
Mesa AZ 85212

-scott

City of Mesa Planning Division

AFFIDAVIT OF PUBLIC POSTING

To be submitted to the Planning Division by May 7, 2024

Date: 05-03-2024

I, Teri Davis, being the owner or authorized applicant for the zoning case below, do hereby affirm that I have posted the property related to Case #ZON24-00127 on the 03 day of May, 2024. At least one notice for each quarter mile of frontage along perimeter right-of-way so that the notices were visible from the nearest public right-of-way.

SUBMIT PHOTOGRAPHS OF THE POSTINGS MOUNTED ON AN 8.5” BY 11” SHEET OF PAPER WITH THIS AFFIDAVIT.

Applicant's/Representative's signature: Teri Davis

SUBSCRIBED AND SWORN before me this 3 day of May, 2024.

[Signature]
Notary Public

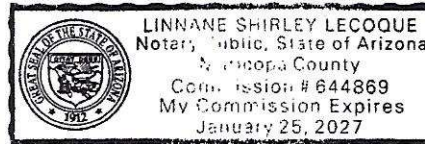

Case Number: ZON24-00127

Project Name: Mesa AZ Eastmark Granger 250-4SC



Mesa AZ Eastmark Granger 250-45C
Posting 5-3-24

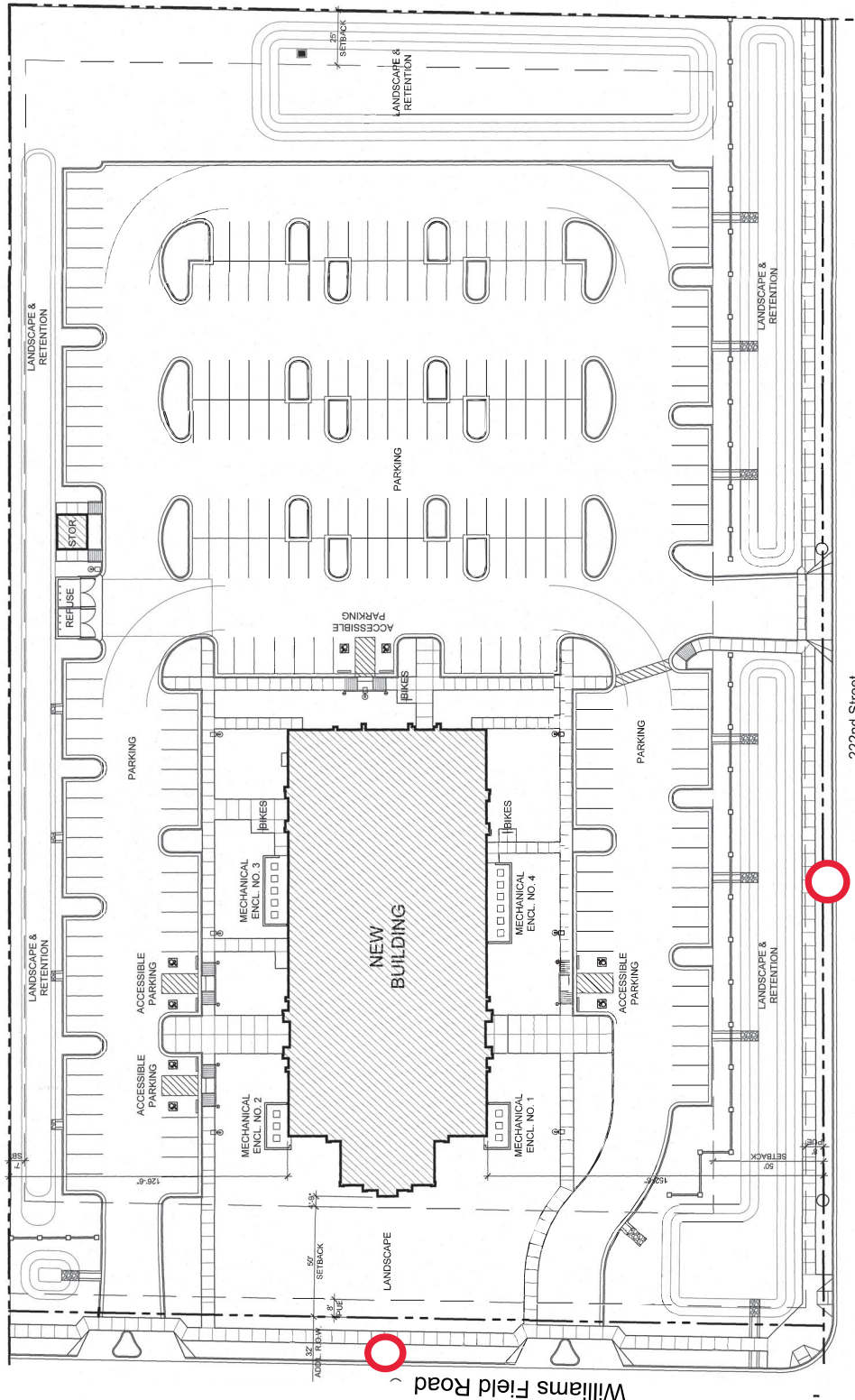

VICINITY MAP

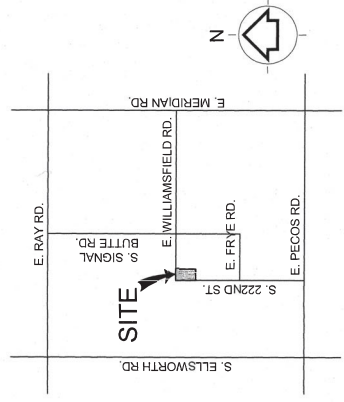

Where to place Signs

Williams Field Road

222nd Street



30 April 2024

Dear Neighbor,

We have applied for a Site Plan Review and Special Use Permit for the property located within the 10600 block of East Williams Field Road (South side) and the 6000 block of South 222nd Street (East side). This request is for development of a place of worship. The case number assigned to this project is ZON24-00127.

This letter is being sent to all property owners within 1000 feet of the property at the request of the City of Mesa Planning Division. Enclosed for your review is a copy of the site plan and elevations of the proposed development. If you have any questions regarding this proposal, please call me at 480-668-8015 or e-mail me at dorothy@sketcharchitecturecompany.com.

This application will be scheduled for consideration by the Mesa Planning and Zoning Board at their meeting held on Wednesday, 22 May 2024 in the City Council Chambers located at 57 East First Street. The meeting will begin at 4:00 p.m. You are invited to attend this meeting and provide any input you may have regarding this proposal.

The public can attend the meeting either in-person or electronically and telephonically. The live meeting may be watched on local cable Mesa channel 11, online at Mesa11.com/live or www.youtube.com/user/cityofmesa11/live, or listened to by calling **888-788-0099** or **877-853-5247** (toll free) using meeting ID **825 0808 5605** and following the prompts. If you want to provide a written comment or speak telephonically at the meeting, please submit an online comment card by scanning the QR code below or visiting <https://www.mesaaz.gov/government/advisory-boards-committees/planning-zoning-board/online-meeting-comment-card> at least 1 hour prior to the start of the meeting. If you want to speak at the meeting, you will need to indicate on the comment card that you would like to speak during the meeting, and you will need to call **888-788-0099** or **877-853-5247** (toll free) using meeting ID **825 0808 5605** and following the prompts, prior to the start of the meeting. You will be able to listen to the meeting; and when the item you have indicated that you want to speak on is before the Board, your line will be taken off mute and you will be given an opportunity to speak.

For help with the online comment card, or for any other technical difficulties, please call 480-644-2099.

The City of Mesa has assigned this case to Emily Johnson, Planner I of their Planning Division staff. She can be reached at 480-644-3952 or Emily.Johnson@mesaaz.gov should you have any questions regarding the public hearing process. If you have sold this property in the interim, please forward this correspondence to the new owner.

Sincerely,



Dorothy R Shupe, Partner



Elevations

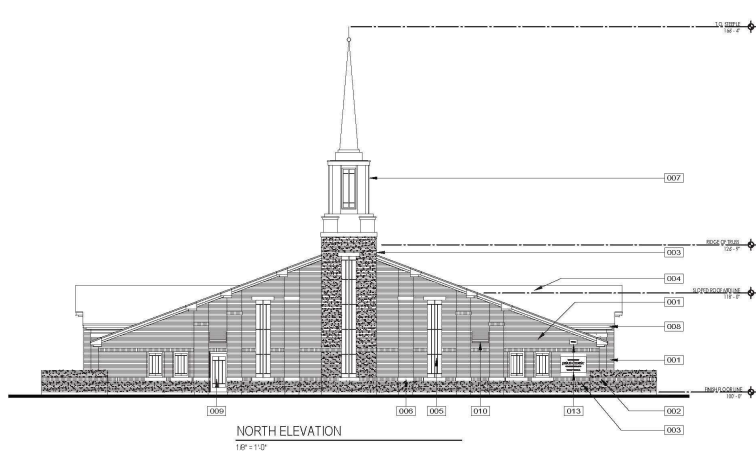

EXTERIOR BUILDING MATERIALS

TOTAL MATERIAL AREA (NORTH ONLY) = 2,071 SF
TOTAL MATERIAL AREA (EAST ONLY) = 2,914 SF
TOTAL MATERIAL AREA (SOUTH ONLY) = 2,071 SF
TOTAL MATERIAL AREA (WEST ONLY) = 2,914 SF
TOTAL MATERIAL AREA (ALL 4 ELEVATIONS) = 9,970 SF

MATERIAL / ITEM	MANUFACTURER	PRODUCT / COLOR	NORTH ELEV. AREA SF (%)	EAST ELEV. AREA SF (%)	SOUTH ELEV. AREA SF (%)	WEST ELEV. AREA SF (%)
001	FIELD BRICK	INTERSTATE BRICK PEWTER L-4	989 SF (47%)	913 SF (31%)	1,073 SF (31%)	1,010 SF (29%)
002	ACCENT BRICK	INTERSTATE BRICK PLATINUM	42 SF (2%)	82 SF (3%)	40 SF (1%)	81 SF (2%)
003	WANGSOT & STEEPLE BRICK	GENERAL SHALE THUNDERCLOUD	438 SF (21%)	853 SF (29%)	395 SF (14%)	849 SF (24%)
004	CONCRETE ROOF TILE	EAGLE ROOFING 5699 GRAY	-	-	-	-
005	EIPS REVEAL PANEL	PAINT - DUIN EDWARDS STEVENSBERG BEIGE DECTR (PLAT)	133 SF (6%)	N/A	37 SF (1%)	N/A
006	PRECAST CONCRETE	-	NATURAL GREY 46 SF (2%)	79 SF (3%)	47 SF (2%)	73 SF (2%)
007	STEEL METAL	-	PREFINISHED BONE WHITE 153 SF (7%)	153 SF (5%)	153 SF (7%)	153 SF (5%)
008	METAL FASCIA & RAKE	-	PREFINISHED BONE WHITE	-	-	-
009	STOREFRONT DES PRISMGLAZS	-	WHITE 23 SF (1%)	342 SF (12%)	97 SF (4%)	196 SF (6%)
010	METAL LOUVERS	-	TO MATCH ADJACENT BRICK COLOR	-	-	-
011	VINYL WINDOWS / GLAZING	-	WHITE / OBTURATE 50 SF (2%)	138 SF (5%)	50 SF (2%)	146 SF (4%)
012	HOLLOW METAL DOOR / FRAME	-	WHITE	-	-	-
013	CHURCH SIGNS	-	BARRE GRAY GRANITE	-	-	-

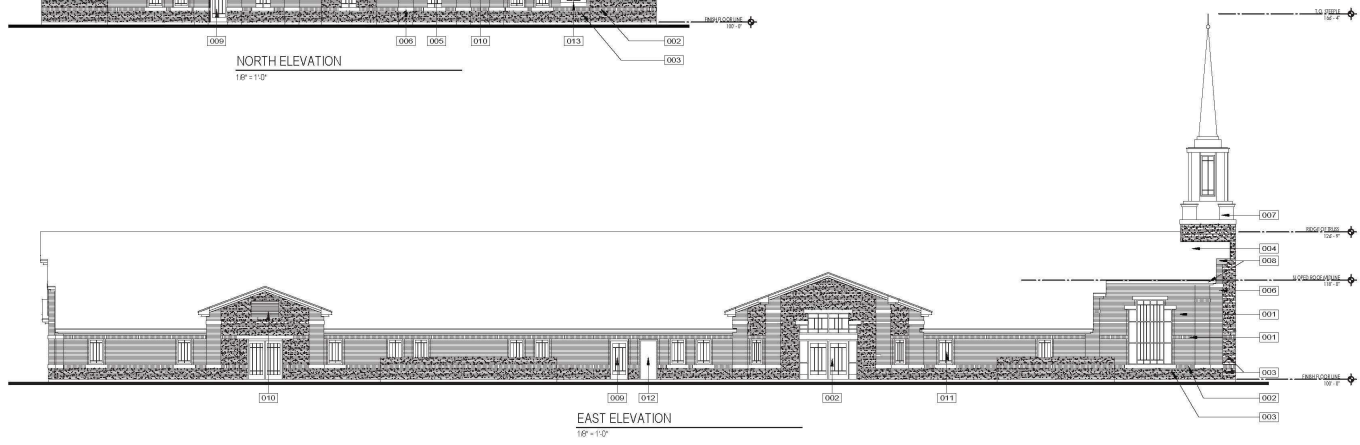

EXTERIOR BUILDING MATERIALS

TOTAL MATERIAL AREA (NORTH ONLY) = 2,071 SF
TOTAL MATERIAL AREA (EAST ONLY) = 2,914 SF
TOTAL MATERIAL AREA (SOUTH ONLY) = 2,071 SF
TOTAL MATERIAL AREA (WEST ONLY) = 2,914 SF
TOTAL MATERIAL AREA (ALL 4 ELEVATIONS) = 9,970 SF

MATERIAL / ITEM	MANUFACTURER	PRODUCT / COLOR	NORTH ELEV. AREA SF (%)	EAST ELEV. AREA SF (%)	SOUTH ELEV. AREA SF (%)	WEST ELEV. AREA SF (%)
001	FIELD BRICK	INTERSTATE BRICK PEWTER L-4	989 SF (47%)	913 SF (31%)	1,073 SF (31%)	1,010 SF (29%)
002	ACCENT BRICK	INTERSTATE BRICK PLATINUM	42 SF (2%)	82 SF (3%)	40 SF (1%)	81 SF (2%)
003	WANGSOT & STEEPLE BRICK	GENERAL SHALE THUNDERCLOUD	438 SF (21%)	853 SF (29%)	395 SF (14%)	849 SF (24%)
004	CONCRETE ROOF TILE	EAGLE ROOFING 5699 GRAY	-	-	-	-
005	EIPS REVEAL PANEL	PAINT - DUIN EDWARDS STEVENSBERG BEIGE DECTR (PLAT)	133 SF (6%)	N/A	37 SF (1%)	N/A
006	PRECAST CONCRETE	-	NATURAL GREY 46 SF (2%)	79 SF (3%)	47 SF (2%)	73 SF (2%)
007	STEEL METAL	-	PREFINISHED BONE WHITE 153 SF (7%)	153 SF (5%)	153 SF (7%)	153 SF (5%)
008	METAL FASCIA & RAKE	-	PREFINISHED BONE WHITE	-	-	-
009	STOREFRONT DES PRISMGLAZS	-	WHITE 23 SF (1%)	342 SF (12%)	97 SF (4%)	196 SF (6%)
010	METAL LOUVERS	-	TO MATCH ADJACENT BRICK COLOR	-	-	-
011	VINYL WINDOWS / GLAZING	-	WHITE / OBTURATE 50 SF (2%)	138 SF (5%)	50 SF (2%)	146 SF (4%)
012	HOLLOW METAL DOOR / FRAME	-	WHITE	-	-	-
013	CHURCH SIGNS	-	BARRE GRAY GRANITE	-	-	-

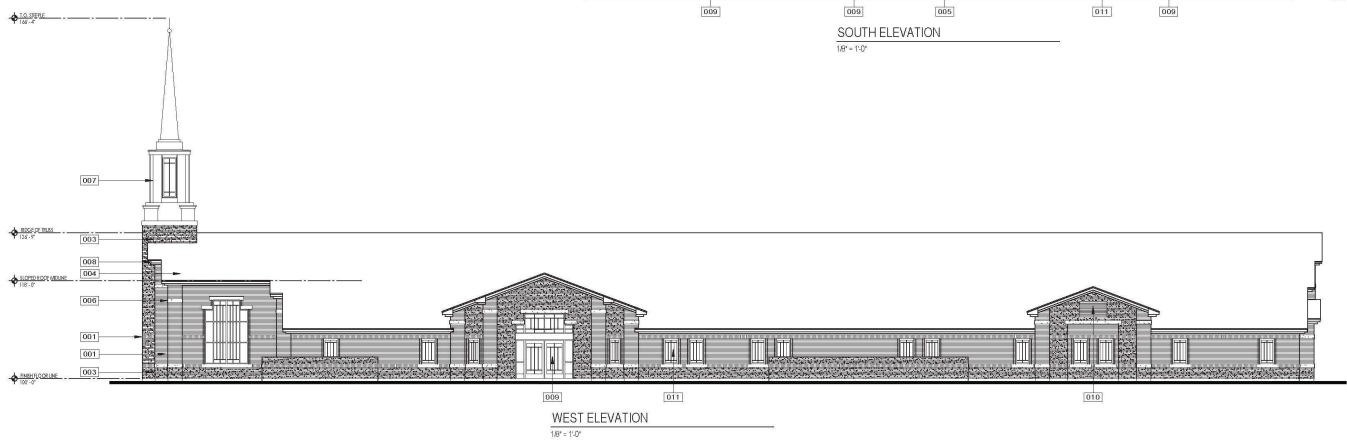
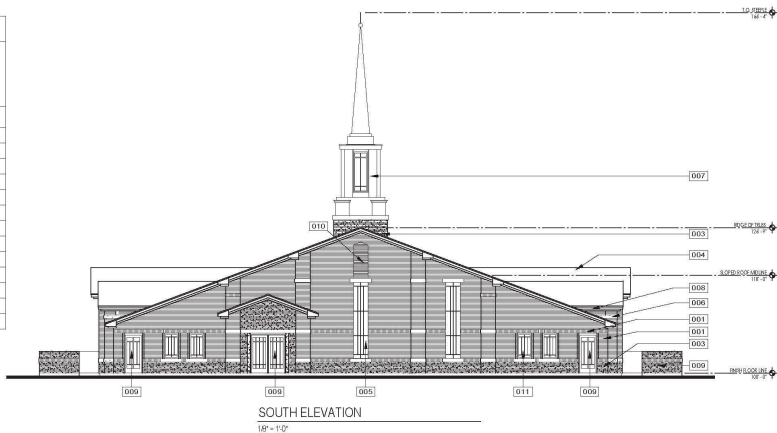

Rendering



23 April 2024

Dear Neighbor,

We have applied for Design Review approval for the property located at 10621 E Williams Field Road, Mesa, AZ. This request is for development of a new church building of approximately 18,114 SF. The case number assigned to this project is DRB24-00037.

This letter is being sent to all property owners within 1000 feet of the property at the request of the City of Mesa Planning Division. Enclosed for your review is a copy of the site plan and elevation of the proposed development. If you have any questions regarding this proposal, please call me at 480-668-8015 or e-mail me at dorothy@sketcharchitecturecompany.com.

This application will be scheduled for consideration by the Mesa Design Review Board at their meeting held on May 14, 2024 in the City Council Chambers located at 57 East First Street. The Work Session will begin at 4:30 p.m. The public can attend the meeting either in-person or electronically and telephonically. The live meeting may be watched via zoom <https://mesa11.zoom.us/j/82508085605>, or listened to by **calling 888-788-0099 or 877-853-5247 (toll free) using meeting ID 825 0808 5605 and following the prompts.**

If you want to provide a written comment or speak telephonically at the meeting, please submit an online comment card by scanning the QR code below or visiting <https://www.mesaaz.gov/government/advisory-boards-committees/board-of-adjustment/online-meeting-comment-card> **at least 1 hour prior to the start of the meeting.** If you want to speak at the meeting, you will need to indicate on the comment card that you would like to speak during the meeting, and you will need to call **888-788-0099 or 877-853-5247 (toll free) using meeting ID 825 0808 5605 and following the prompts, prior to the start of the meeting.** You will be able to listen to the meeting; and when the item you have indicated that you want to speak on is before the Board, your line will be taken off mute and you will be given an opportunity to speak.

For help with the online comment card, or for any other technical difficulties, please call 480-644-2099.

The City of Mesa has assigned this case to Emily Johnson of their Planning Division staff. She can be reached at 480-644-3952 or Emily.johnson@mesaaz.gov, should you have any questions regarding the public hearing process. If you have sold this property in the interim, please forward this correspondence to the new owner.

Sincerely,

Sketch Architecture Company



Dorothy R Shupe,
Principal



Elevations

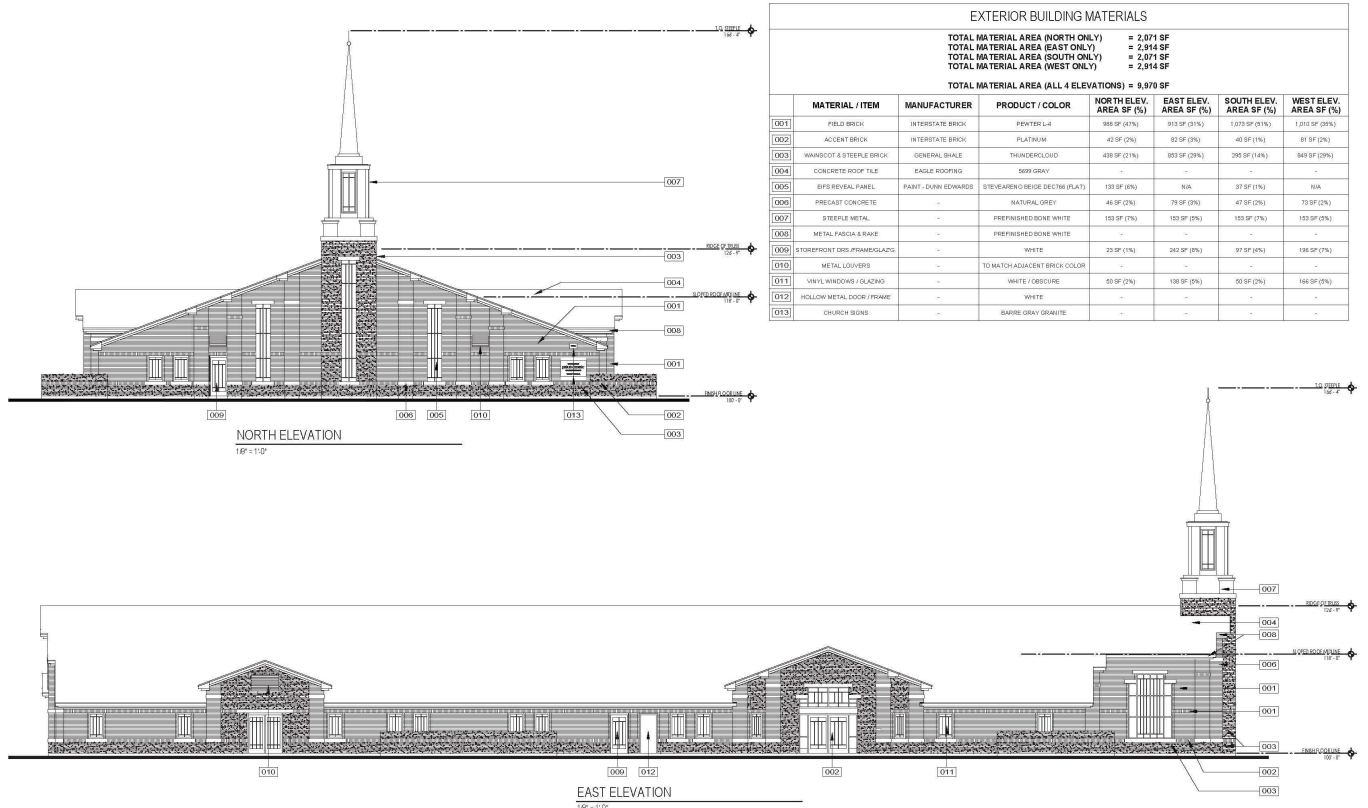

EXTERIOR BUILDING MATERIALS

TOTAL MATERIAL AREA (NORTH ONLY) = 2,071 SF
TOTAL MATERIAL AREA (EAST ONLY) = 2,914 SF
TOTAL MATERIAL AREA (SOUTH ONLY) = 2,071 SF
TOTAL MATERIAL AREA (WEST ONLY) = 2,914 SF
TOTAL MATERIAL AREA (ALL 4 ELEVATIONS) = 9,970 SF

MATERIAL / ITEM	MANUFACTURER	PRODUCT / COLOR	NORTH ELEV. AREA SF (%)	EAST ELEV. AREA SF (%)	SOUTH ELEV. AREA SF (%)	WEST ELEV. AREA SF (%)
001	FIELD BRICK	INTERSTATE BRICK PEWTER L-4	989 SF (47%)	913 SF (31%)	1,073 SF (31%)	1,010 SF (29%)
002	ACCENT BRICK	INTERSTATE BRICK PLATINUM	42 SF (2%)	82 SF (3%)	40 SF (1%)	81 SF (2%)
003	WANGSOT & STEEPLE BRICK	GENERAL SHALE THUNDERCLOUD	438 SF (21%)	853 SF (29%)	395 SF (14%)	849 SF (24%)
004	CONCRETE ROOF TILE	EAGLE ROOFING 5699 GRAY	-	-	-	-
005	EIPS REVEAL PANEL	PAINT - DUINN EDWARDS STEVENS/RENO BEIGE DECTR (PLAT)	133 SF (6%)	N/A	37 SF (1%)	N/A
006	PRECAST CONCRETE	-	NATURAL GREY 46 SF (2%)	79 SF (3%)	47 SF (2%)	73 SF (2%)
007	STEEL/ALU METAL	-	PREFINISHED BONE WHITE 153 SF (7%)	153 SF (5%)	153 SF (5%)	153 SF (5%)
008	METAL FASCIA & RAKE	-	PREFINISHED BONE WHITE	-	-	-
009	STOREFRONT DES PRISM/IGLASS	-	WHITE 23 SF (1%)	342 SF (12%)	97 SF (4%)	196 SF (6%)
010	METAL LOUVERS	-	TO MATCH ADJACENT BRICK COLOR	-	-	-
011	VINYL WINDOWS / GLAZING	-	WHITE / OBTURATE 50 SF (2%)	138 SF (5%)	50 SF (2%)	146 SF (4%)
012	HOLLOW METAL DOOR / FRAME	-	WHITE	-	-	-
013	CHURCH SIGNS	-	BARRE GRAY GRANITE	-	-	-

EXTERIOR BUILDING MATERIALS

TOTAL MATERIAL AREA (NORTH ONLY) = 2,071 SF
TOTAL MATERIAL AREA (EAST ONLY) = 2,914 SF
TOTAL MATERIAL AREA (SOUTH ONLY) = 2,071 SF
TOTAL MATERIAL AREA (WEST ONLY) = 2,914 SF
TOTAL MATERIAL AREA (ALL 4 ELEVATIONS) = 9,970 SF

MATERIAL / ITEM	MANUFACTURER	PRODUCT / COLOR	NORTH ELEV. AREA SF (%)	EAST ELEV. AREA SF (%)	SOUTH ELEV. AREA SF (%)	WEST ELEV. AREA SF (%)
001	FIELD BRICK	INTERSTATE BRICK PEWTER L-4	989 SF (47%)	913 SF (31%)	1,073 SF (31%)	1,010 SF (29%)
002	ACCENT BRICK	INTERSTATE BRICK PLATINUM	42 SF (2%)	82 SF (3%)	40 SF (1%)	81 SF (2%)
003	WANGSOT & STEEPLE BRICK	GENERAL SHALE THUNDERCLOUD	438 SF (21%)	853 SF (29%)	395 SF (14%)	849 SF (24%)
004	CONCRETE ROOF TILE	EAGLE ROOFING 5699 GRAY	-	-	-	-
005	EIPS REVEAL PANEL	PAINT - DUINN EDWARDS STEVENS/RENO BEIGE DECTR (PLAT)	133 SF (6%)	N/A	37 SF (1%)	N/A
006	PRECAST CONCRETE	-	NATURAL GREY 46 SF (2%)	79 SF (3%)	47 SF (2%)	73 SF (2%)
007	STEEL/ALU METAL	-	PREFINISHED BONE WHITE 153 SF (7%)	153 SF (5%)	153 SF (5%)	153 SF (5%)
008	METAL FASCIA & RAKE	-	PREFINISHED BONE WHITE	-	-	-
009	STOREFRONT DES PRISM/IGLASS	-	WHITE 23 SF (1%)	342 SF (12%)	97 SF (4%)	196 SF (6%)
010	METAL LOUVERS	-	TO MATCH ADJACENT BRICK COLOR	-	-	-
011	VINYL WINDOWS / GLAZING	-	WHITE / OBTURATE 50 SF (2%)	138 SF (5%)	50 SF (2%)	146 SF (4%)
012	HOLLOW METAL DOOR / FRAME	-	WHITE	-	-	-
013	CHURCH SIGNS	-	BARRE GRAY GRANITE	-	-	-

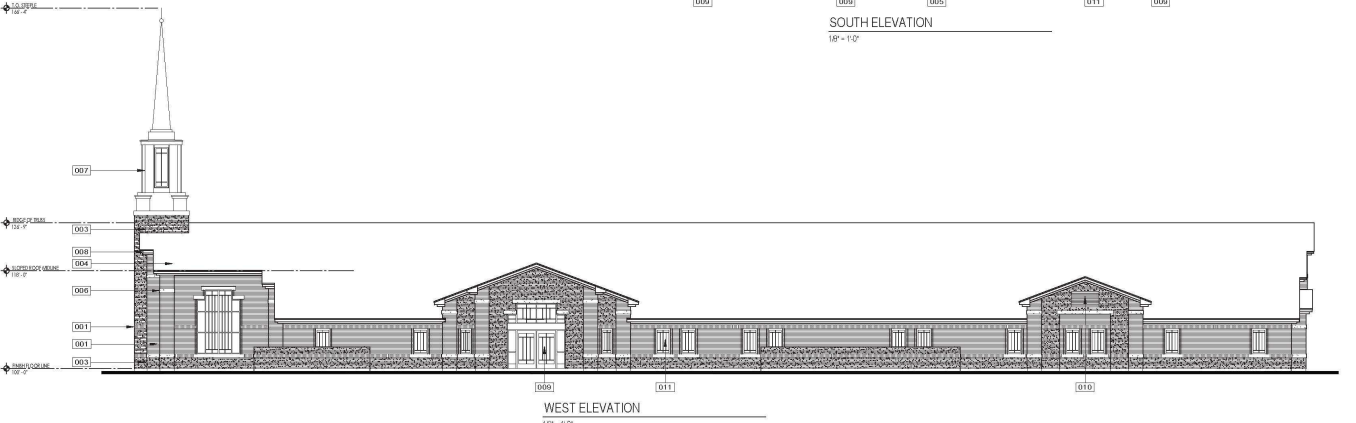
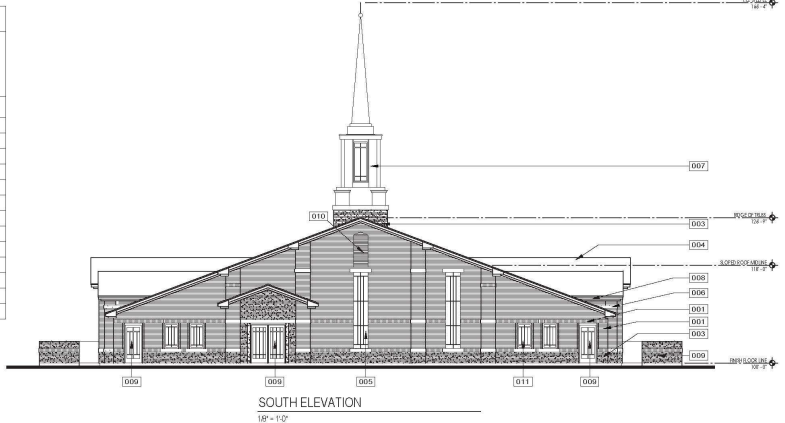

Rendering



Mesa AZ Eastmark Granger 250-4SC
Map of Neighbors within 1000 foot radius

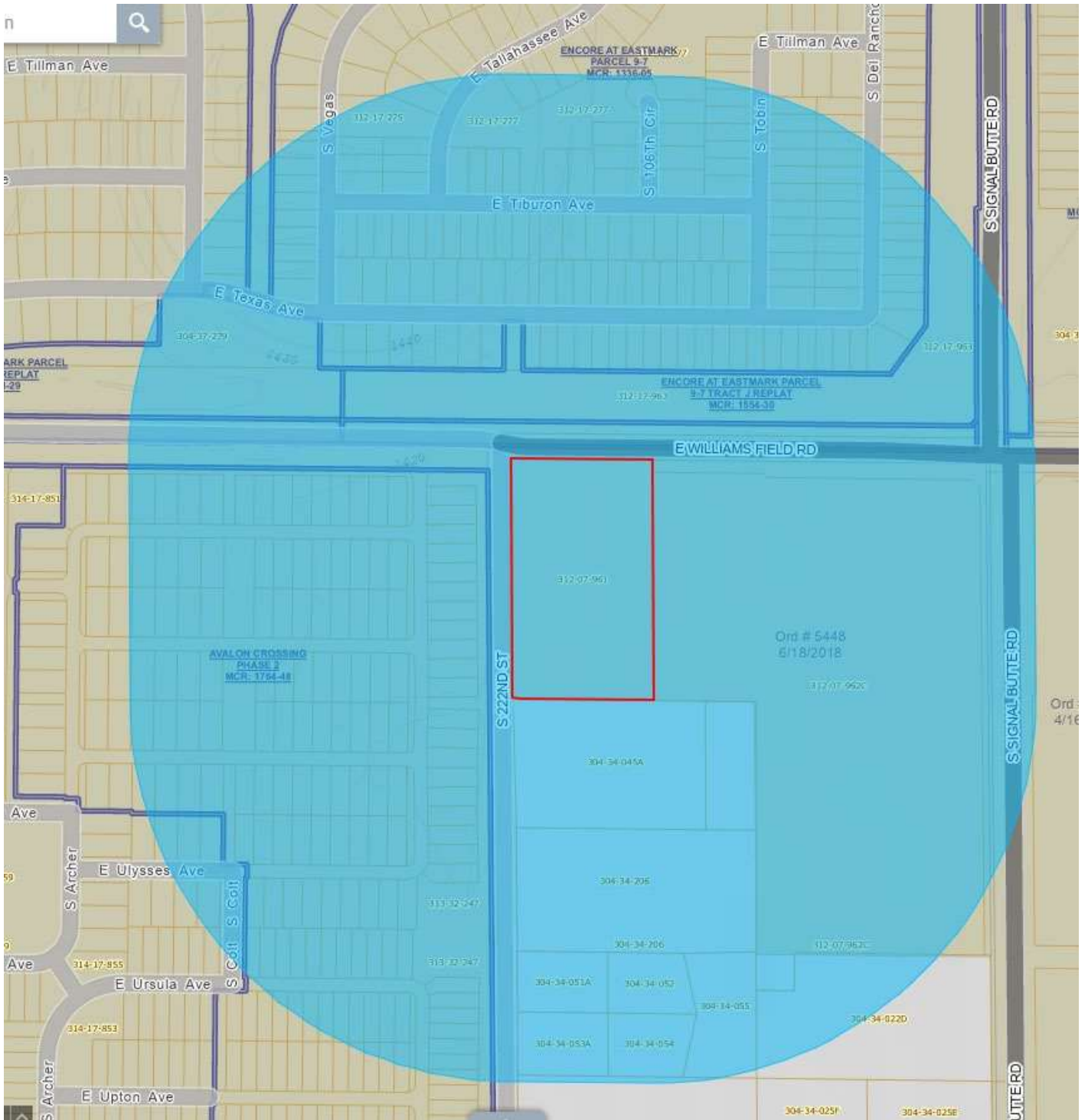

31217131
ALENN VAN ORDEN LEACH FAMILY
TRUST
10619 E TIBURON AVE
MESA, AZ 85212

31217132
BANKER JENNIFER LEANN/RYAN G
10613 E TIBURON AVE
MESA, AZ 85212

30434022D
BCB GROUP INVESTMENTS LLC
2401 W BELL RD
PHOENIX, AZ 85023

31217095
BEEDLOW MELODIE JEAN/MICHAEL
A
10607 E TEXAS AVE
MESA, AZ 85212

31217233
BLOOMQUIST ROBIN RAE/GARY
LYNN
5904 S DEL RANCHO
MESA, AZ 85212

31217005
BROWN DARLA KAY/SOLBERG
SHANDAR TENA
5902 S VEGAS
MESA, AZ 85212

31217002
BUTLER LAURA M/CARL F JR
5916 S VEGAS
MESA, AZ 85212

31217268
CARLSON RICHARD
ALAN/CHRISTINE
10620 E TIBURON AVE
MESA, AZ 85212

31217007
CHURELLA PATRICIA FLEMING
5860 S VAGAS
MESA, AZ 85212

31217196
COLLIVER MICHAEL LYNN/KAREN
ANN
10526 E TALLAHASSEE AVE
MESA, AZ 85212

31217094
AV HOMES OF ARIZONA LLC
4900 N SCOTTSDALE RD STE 2200
SCOTTSDALE, AZ 85251

31217067
BATES RICHARD LAVERNE/CHRISTY
AUTUMN BRUNDRIDGE
5863 S DEL RANCHO
MESA, AZ 85212

30437047C
BCB GROUP INVESTMENTS LLC
7500 E MCDONALD DR STE 100A
SCOTTSDALE, AZ 85250

31217110
BINGEMAN JAY HARRIS/WANDA JO
10562 E TEXAS AVE
MESA, AZ 85212

31217107
BRANDT JAMES
RONALD/MARGARET ROSE
10544 E TEXAS AVE
MESA, AZ 85212

31217127
BRUCE AND JEANETTE COWAN
FAMILY TRUST
10643 E TIBURON AVE
MESA, AZ 85212

31217230
CAMILLE NELSON CHILD LIVING
TRUST
5854 S DEL RANCHO
MESA, AZ 85212

31217139
CHRISTIAN JOHN MICHAEL/LEITCH
JESSICA LYNN/JOHN M JR
10543 E TIBURON AVE
MESA, AZ 85212

31217194
CLEARY MICHAEL J/CONNIE M
10544 E TALLAHASSEE AVE
MESA, AZ 85212

31217003
CORREA NEPTHYS MINAYA/JORGE
L
5912 S VEGAS
MESA, AZ 85212-8820

31417854
AVALON CROSSING COMMUNITY
ASSOCIATION
8800 N GAINNEY CENTER DR STE 350
SCOTTSDALE, AZ 85258

31217079
BAUER FAMILY TRUST
10713 E TEXAS AVE
MESA, AZ 85212

30434205
BCB-GROUP INVESTMENTS LLC
16025 S 222ND ST
MESA, AZ 85212

31217087
BLACKBURN JANICE KAY/JAMES
TODD
10643 E TEXAS AVE
MESA, AZ 85212

30434045A
BROWN CARSON LANCE/JENNIFER
MARIE
15420 E SILVER CREEK CT
GILBERT, AZ 85298

31217078
BRUNETTE RICHARD L/JONMI H
10719 E TEXAS AVE
MESA, AZ 85212

31217133
CARLOS M AND LYLIAN RODRIGUEZ
LIVING TRUST
10605 E TIBURON AVE
MESA, AZ 85212

31207961
CHURCH OF JESUS CHRIST OF
LATTER-DAY SAINTS
50 E SOUTH TEMPLE 12TH
SALT LAKE CITY, UT 84150

31217077
COLBATH ROBERTA LOUISE
10723 E TEXAS AVE
MESA, AZ 85212

31217200
COUPLES THOMAS A/CYNTHIA L
10564 E TIBURON AVE
MESA, AZ 85212

31217129
COURSIN KEITH ERNST/DIANE
MARIE
10631 E TIBURON AVE
MESA, AZ 85212

30434051A
DAVIS MARK DAVID/JOYCE
16011 S 222ND ST
QUEEN CREEK, AZ 85242

31217250
E AND E VINCHINSKI JR FAMILY
TRUST
5843 S TOBIN
MESA, AZ 85212

31217138
ED AND TERRY CASE TRUST
10549 E TIBURON AVE
MESA, AZ 85212

31217088
ESCH MCCONNELL FAMILY TRUST
10639 E TEXAS AVE
MESA, AZ 85212-8834

31217141
FOCKEL FAMILY TRUST
10535 E TIBURON AVE
MESA, AZ 85212

31217241
GAGE TRUST
5917 S TOBIN
MESA, AZ 85212

31217261
GREGORY G BUTLER LIVING TRUST
5855 S 106TH CIR
MESA, AZ 85212

31217257
HARVEY LAURA SUZANNE
5852 S TOBIN
MESA, AZ 85212

31217202
HAZLETT WILLIAM L/JANYCE
10603 E TALLAHASSEE AVE
MESA, AZ 85212

31217068
DABBA DEVINA/STAHELL GLAY KENT
5905 S DEL RANCHO
MESA, AZ 85212

31217099
DIAZ DENESE YEAGER/JOHN
ROBERT
10545 E TEXAS AVE
MESA, AZ 85212

30437277
EASTMARK COMMUNITY ALLIANCE
INC
4900 N SCOTTSDALE RD STE 2200
SCOTTSDALE, AZ 85207

30435805
ENCORE AT EASTMARK
HOMEOWNERS ASSOCIATION
1600 W BROADWAY RD STE 200
TEMPE, AZ 85282

31217258
EVANGELINE DIAZ LIVING TRUST
5856 S TOBIN
MESA, AZ 85212

31217070
FOX ROSEANN P/PAGE KENNETH J
5913 S DEL RANCHO
MESA, AZ 85212

31217254
GERARD N RAGLAND AND
STEPHANIE RAGLAND TRUST
5840 S TOBIN
MESA, AZ 85212

31217269
HAEK ROBERT
STANTON/JACQUELINE MARIE
10614 E TIBURON AVE
MESA, AZ 85212

31217235
HARVEY LIVING TRUST
5912 S DEL RANCHO
MESA, AZ 85212

31217265
HERMI TRUST
5850 S 106TH CIR
MESA, AZ 85212

30435669
DAVID AND RUTH CONDON FAMILY
TRUST
5911 S CROWLEY
MESA, AZ 85212

31217090
DIXSON ROBIN KRISTA/NEWTON
STEVEN LAURENCE
10631 E TEXAS AVE
MESA, AZ 85212

31217120
EBRIGHT LIVING TRUST
10648 E TEXAS AVE
MESA, AZ 85212

31217273
ENCORE AT EASTMARK
HOMEOWNERS ASSOCIATION
4900 N SCOTTSDALE RD 2200
SCOTTSDALE, AZ 85251

31217102
FARLEY SURVIVORS TRUST
10527 E TEXAS AVE
MESA, AZ 85212

31217266
FRONTCZAK THOMAS
ANTON/CATHERINE ANGELIQUE
5856 S 106TH CIR
MESA, AZ 85212

31217113
GLENN PATRICK D/SUSAN MARIE
10616 E TEXAS AVE
MESA, AZ 85212

31217197
HART RODNEY S
10522 E TALLAHASSEE AVE
MESA, AZ 85212

31217103
HASKELL BRUCE BRIAN/KARIN
MARGARET
1504 BUCCANEER PL
BISMARCK, ND 58504

31217134
HILDERBRAND CARL W/EMMA B
10601 E TIBURON AVE
MESA, AZ 85212

31217118
HUISKES JAMES MICHAEL/MARY
JOANN
10638 E TEXAS AVE
MESA, AZ 85212

31217111
JAYNIE S & TAMALA S BELOAT-
ROSENHAGEN FAMILY TRUST
10604 E TEXAS AVE
MESA, AZ 85212

31217236
KELLER CHRISTOPHER E
3900 E BASELINE RD UNIT 107
PHOENIX, AZ 85042

31217256
KOONCE BRADLEY J/DELAINÉ K
5848 S TOBIN
MESA, AZ 85212

31217080
LOGAN FAMILY LIVING TRUST
10709 E TEXAS AVE
MESA, AZ 85212-8835

31217130
MACKAY ANDREW
ROBERT/CHIHARU
10625 E TIBURON AVE
MESA, AZ 85212

30435747
MARIA ROSENBERG TRUST
10440 E TEXAS AVE
MESA, AZ 85212

31217004
MARY JANE LESSARD REVOCABLE
LIVING TRUST
5906 S VEGAS
MESA, AZ 85212

31217071
MCKIERNAN SHARI
BETH/LAWRENCE MICHAEL
5917 S DEL RANCHO
MESA, AZ 85212

31217255
MOTLEY DINAH F
5844 S TOBIN
MESA, AZ 85212

31217089
HUNDAHL FAMILY TRUST
10635 E TEXAS AVE
MESA, AZ 85212

31217128
JOHNSON WILLIAM OWEN/KAREN
HELENE
10637 E TIBURON AVE
MESA, AZ 85212

31217126
KENNETH D THOMAS AND GLORIA M
THOMAS TRUST
10649 E TIBURON AVE
MESA, AZ 85212

31217072
LAURA J BARTOS LIVING TRUST
5921 S DEL RANCHO
MESA, AZ 85212

31217244
LUKS STEPHEN
5905 S TOBIN
MESA, AZ 85212

31217136
MALIK LUANN
10559 E TIBURON AVE
MESA, AZ 85212

31217091
MARSH FAMILY LIVING TRUST
10625 E TEXAS AVE
MESA, AZ 85212

31217105
MAYKA CAROL BIEN/THOMAS
RICHARD
10532 E TEXAS AVE
MESA, AZ 85212

31217109
MICHAEL & ANN CANDELARIA
LIVING TRUST
10556 E TEXAS AVE
MESA, AZ 85212

31217137
MOYNIHAN FAMILY TRUST
10553 E TIBURON AVE
MESA, AZ 85212

31217082
JANICE L MCELLOWNEY LIVING
TRUST
10701 E TEXAS AVE
MESA, AZ 85212

31217119
KATY ORSI TRUST
10642 E TEXAS AVE
MESA, AZ 85212

31217075
KILEY KENNETH LEE
10731 E TEXAS AVE
MESA, AZ 85212

30434206
LEON JAMES SCOTT TR
15855 S 222ND ST
MESA, AZ 85212

31217104
MABRY ROBERT GLENN/CATHY
JEAN
10526 E TEXAS AVE
MESA, AZ 85212

30434052
MALINOWSKI JAMES E
16033 S 222ND ST
MESA, AZ 85212

31217083
MARTINEZ KRISTIN MARIE
10661 E TEXAS AVE
MESA, AZ 85212

31217201
MCCABE FAMILY TRUST
10602 E TIBURON AVE
MESA, AZ 85212

31217264
MORSE RANDY JAMES
4 GIOVANNI
ALISO VIEJO, CA 92656

31217203
MUTTI LIVING TRUST
10609 E TALLAHASSEE AVE
MESA, AZ 85212

31217262
NANCY ANN ORWIN LIVING TRUST
5849 S 106TH CIR
MESA, AZ 85212

31217092
NIBBE FAMILY TRUST
10621 E TEXAS AVE
MESA, AZ 85212

31217247
OLENSKI LIVING TRUST
5855 S TOBIN
MESA, AZ 85212

31217116
PARSONS-SOSNOWSKI CELESTE
DIANA
10630 E TEXAS AVE
MESA, AZ 85212

31217263
PIERCE RICKY ANDREW/CATHERINE
MARIE
5843 S 106TH CIR
MESA, AZ 85212

31217243
PIVONKA FAMILY LIVING TRUST
5909 S TOBIN
MESA, AZ 85212

31217074
RICHARD A GRIFFIN AND DENISE L
GRIFFIN TRUST
5929 S DEL RANCHO
MESA, AZ 85212-8826

31217267
ROCK WILLIAM HERBERT III/HEDRIN
GENEVIEVE
1505 PINE POINTE
WHITE BEAR LAKE, MN 55110

31217066
RON AND LISA RIFFLE TRUST
5859 S DEL RANCHO
MESA, AZ 85212

31217096
SALAS-CLOSS VANESSA
DIANE/CLOSS ANDREW SCOTT
10561 E TEXAS AVE
MESA, AZ 85212

31217245
NANCY L SCHRAUTH TRUST
5863 S TOBIN
MESA, AZ 85212

31217106
NOLETTE FAMILY TRUST
10538 E TEXAS AVE
MESA, AZ 85212

31217084
OLSEN MERVYN NED/LEAVITT
MELANIE
10657 E TEXAS AVE
MESA, AZ 85212

31217246
PAULA KELLER TRUST/GANGI
GEORGE SAM
5859 S TOBIN
MESA, AZ 85212

31217145
PIRO MARC
5450 S BENTON
MESA, AZ 85212

31217260
PROCOPIO FAMILY TRUST
5861 S 106TH CIR
MESA, AZ 85212

31217249
RILEY WILLIAM E JR/NANCY ANN
5847 S TOBIN
MESA, AZ 85212

31217122
ROGER WHITLOW AND DONNA
WHITLOW LIVING TRUST
10656 E TEXAS AVE
MESA, AZ 85212

31217001
RUSSELL JAMES D/JUDY K
5920 S VEGAS
MESA, AZ 85212

30435670
SANDRA BETTS AND WILLIAM
ALFRED BETTS LIVING TRUST
5917 S CROWLEY
MESA, AZ 85212

31217228
NAYSMITH FAMILY TRUST
5846 S DEL RANCHO
MESA, AZ 85212

31217259
NOWELL ARCHIE GENE/C GAYLE
5860 S TOBIN
MESA, AZ 85212

31217238
PACHECO JOHN C
5924 S DEL RANCHO
MESA, AZ 85212

31217081
PENA ANDREW/JANICE LEE
10705 E TEXAS AVE
MESA, AZ 85212

31217237
PITTI EMMA P
5920 S DEL RANCHO
MESA, AZ 85212

31217006
RANDAL T LEROY AND DEBRA S
LEROY REVOCABLE TRUST
5864 S VEGAS
MESA, AZ 85212

31217195
ROBERT CALDERONE AND MONA R
CALDERONE REVOCABLE LIVING
10530 E TALLAHASSEE AVE
MESA, AZ 85212

31217100
ROGERS KELLY WAYNE/DEBBIE ANN
10539 E TEXAS AVE
MESA, AZ 85212

31217121
SACKLEY PETER EDWARD/KELLY
LYNN
10652 E TEXAS AVE
MESA, AZ 85212

31217248
SAPIRO LISA ELLYN/STEVEN M
5851 S TOBIN
MESA, AZ 85212

31217143
SAUNDERS JOHN T/VICTORIA L
10525 E TIBURON AVE
MESA, AZ 85212

31217101
SCHLANGEN THOMAS J/AMY A
10533 E TEXAS AVE
MESA, AZ 85212

30434055
SCHRAMM PHILLIP P
1857 S ROSE CIR
MESA, AZ 85204

31217231
SHARON CHEN TRUST/PETER CHEN
TRUST
516 E IROQUOIS AVE
NAPERVILLE, IL 60563

31217085
SHEA MARK/KAREN
10653 E TEXAS AVE
MESA, AZ 85212

31217123
SINGLETON CHARLES
WAYNE/DEBORAH JEAN
2323 N 81ST ST
SCOTTSDALE, AZ 85257

31217142
SOLBERG RONALD
LARRY/SHARILYN ANN
10531 E TIBURON AVE
MESA, AZ 85212

31217124
STEFFENHAGEN ROBERT J/JUDY
LEONE
10663 E TIBURON AVE
MESA, AZ 85212

31217008
SUSAN K BERGQUIST TRUST
5856 S VEGAS
MESA, AZ 85212-8818

31217125
TAWEEPOLJAROEN FAMILY LIVING
TRUST
10655 E TIBURON AVE
MESA, AZ 85212-8830

31217232
SAWDUST TRUST
5862 S DEL RANCHO
MESA, AZ 85212

31217229
SCHOENBORN PAUL I/RICHELE
5850 S DEL RANCHO
MESA, AZ 85212

31217112
SELLS DENNIS RAY JR/ROCHELLE L
10612 E TEXAS AVE
MESA, AZ 85212

31332060
SHEA HOMES LIMITED
PARTNERSHIP
8800 N GAINNEY CENTER DR STE 350
SCOTTSDALE, AZ 85258

31217193
SHOLLER ROBERT
CHARLES/VANGEN GAIL KATHLEEN
10550 E TALLAHASSEE AVE
MESA, AZ 85212

31217242
SKEAHAN ANN L
5913 S TOBIN
MESA, AZ 85212

31217108
SOLIZ CAROL LEE/ANTHONY JOSIAH
10550 E TEXAS AVE
MESA, AZ 85212

31217114
SURVIVORS TRUST
10620 E TEXAS AVE
MESA, AZ 85212

31217117
SWEET JOHN ROBERT
10634 E TEXAS AVE
MESA, AZ 85212

31217069
TAYLOR MICHAEL LEROY
5909 S DEL RANCHO
MESA, AZ 85212

31217135
SCHIMPELER STEPHEN GERARD
10563 E TIBURON AVE
MESA, AZ 85212-8813

30434054
SCHRAMM JEFFREY ALLEN
1857 S ROSE CIR
MESA, AZ 85204

31217076
SEURER JAMES A/DENISE M
507 20TH AVE NW
WATERTOWN, SD 57201

31417786
SHEA HOMES LIMITED
PARTNERSHIP
8800 N GAINNEY CENTER DR STE 350
SCOTTSDALE, AZ 85258

31217144
SHUMAKER GREGORY
FRANCIS/MICHELLE ELIZABETH
5863 S VEGAS
MESA, AZ 85212

31217098
SNIDER CAMERON JAY
10551 E TEXAS AVE
MESA, AZ 85212

31217097
SPEED EDWIN LEE
10557 E TEXAS AVE
MESA, AZ 85212

31217146
SURVIVORS TRUST
5855 S VEGAS
MESA, AZ 85212

31217239
TARASIEWICZ JOHN
THEOFIL/CONSUELO A
5925 S TOBIN
MESA, AZ 85212

31217198
THIESSEN LARRY DAVID/KATHY
ANTOINETTE
10554 E TIBURON AVE
MESA, AZ 85212

31217073
THOMPSON LINDA J
5925 S DEL RANCHO
MESA, AZ 85212

30435667
UNDERBERG KENT L/CAROL
BERNESS
5861 S CROWLEY
MESA, AZ 85212-8658

31217093
VOGT FAMILY TRUST
10617 E TEXAS AVE
MESA, AZ 85212

31217086
WIGGINS TERESA MARIE/DEAN
EDWARD
10649 E TEXAS AVE
MESA, AZ 85212

31217140
ZILLY ANN P
10539 E TIBURON AVE
MESA, AZ 85212

City of Mesa Development Services
Department ATTN: Emily Johnson
PO Box 1466
Mesa, AZ 85211-1466

Eastmark Community Alliance, Inc.
Matt Fisher
10100 East Ray Road
Mesa, AZ 85212

31217115
TONCICH ANKICA
10624 E TEXAS AVE
MESA, AZ 85212

30435748
VAGENAS LIVING TRUST
10435 E TEXAS AVE
MESA, AZ 85212

31217234
WALLEN THOMAS JOHN/ANNETTE
MARIE
5908 S DEL RANCHO
MESA, AZ 85212

31217065
WISE MARIA LOUISE/ARNETT
TAMARA L
5855 S DEL RANCHO
MESA, AZ 85212

Councilmember Scott Somers
PO Box 1466
Mesa, AZ 85211-1466

Eastmark Community Alliance, Inc.
Trish Robinson
10100 E Ray Road
Mesa, AZ 85212

Queen Creek Unified School Dist
20217 E Chandler Heights Rd
Queen Creek, AZ 85142

30435668
TUCCI FAMILY LIVING TRUST
5905 S CROWLEY
MESA, AZ 85212

31217204
VITTEGL NORMA LYNN
10615 E TALLAHASSEE AVE
MESA, AZ 85212

31217199
WEST JAMES MICHAEL/VICKI LYNN
10560 E TRIBURON AVE
MESA, AZ 85212

31217240
WRIGHT FAMILY LIVING TRUST
7260 E POSADA AVE
MESA, AZ 85212

Alicia Martinez
PO Box 1466
Mesa, AZ 85211-1466

Eastmark Community Alliance, Inc.
Payton Cadien
10100 E Ray Road
Mesa, AZ 85212