

Planning and Zoning Vicinity Map: ZON19-00710

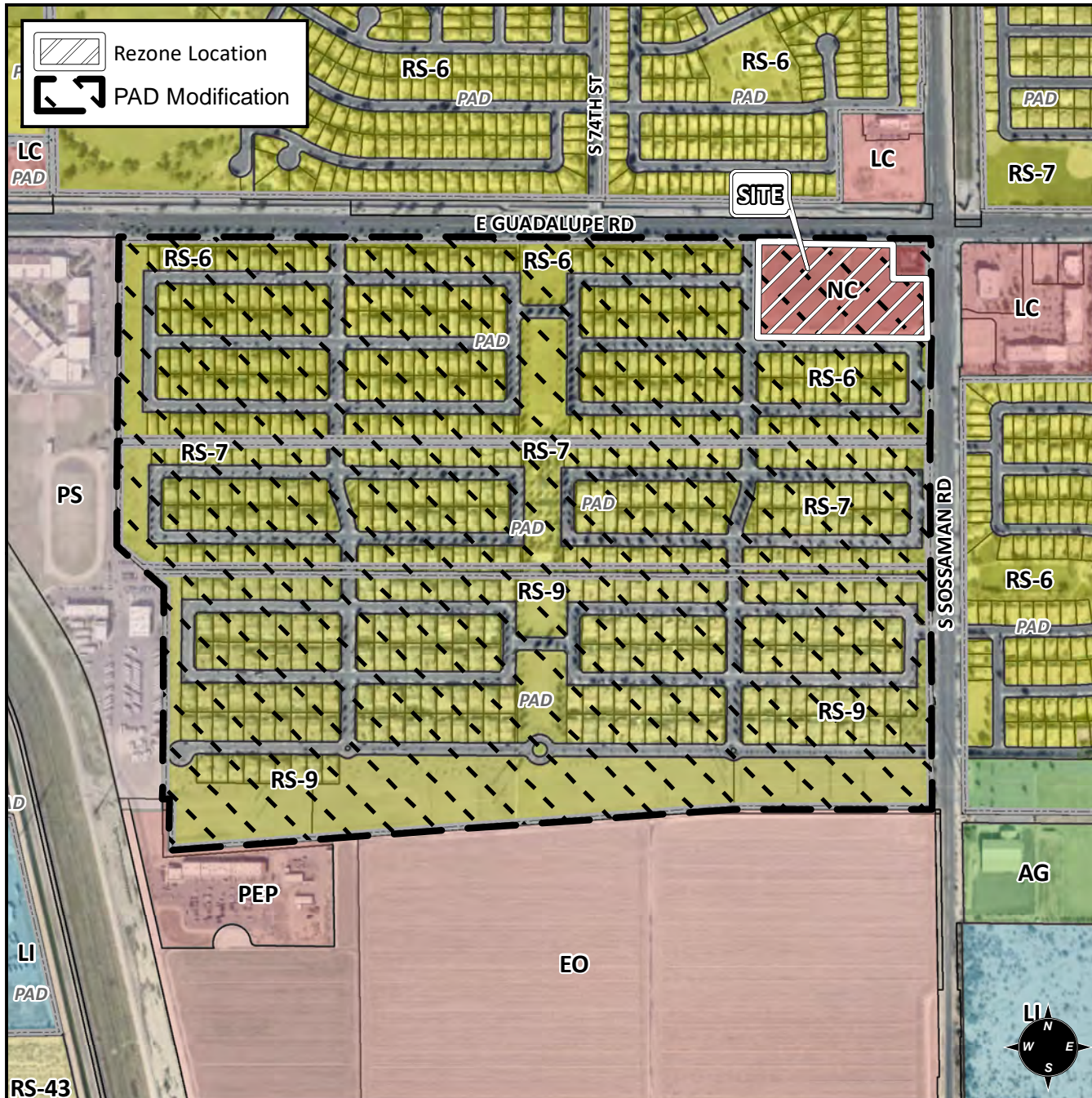

Case Details

CASE:

ZON19-00710

PRE-PLAT :

SITE / ADDRESS:

District 6. Within the 7000 to 7600 blocks of East Guadalupe Road (south side) and within the 2800 through 3100 blocks of South Sossaman Road (west side). Located south of Guadalupe Road and west of Sossaman Road

REQUEST:

Rezone from NC-PAD to RS-6-PAD (6.7± acres); and major modification of an existing PAD (213.7± acres). This request will allow for the development of a single-residence subdivision.

