

Preliminary Plat Vicinity Map

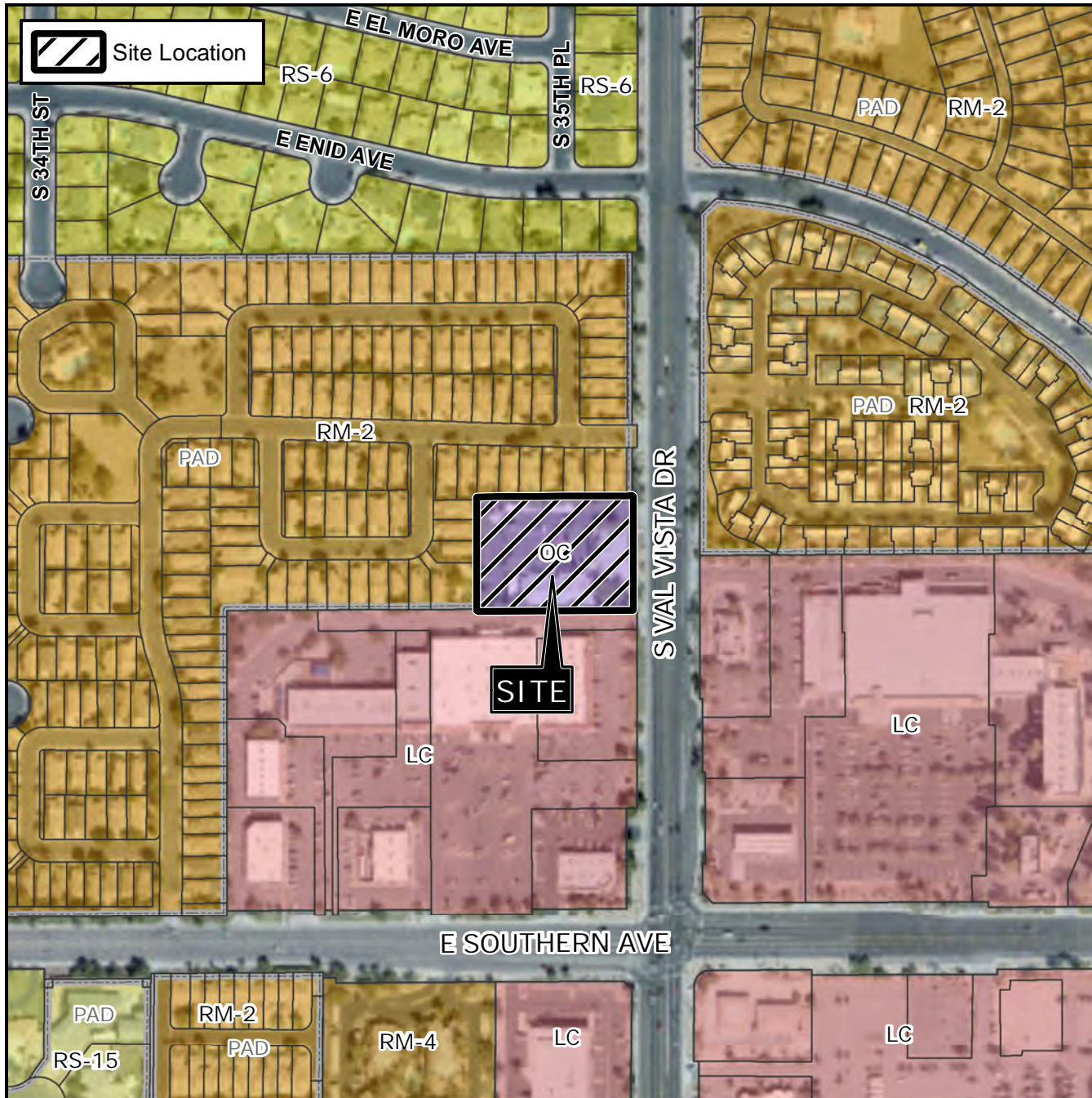

Case Details

Project:

Val Vista Condo (ZON21-00087)

Site / Address:

District 2. Within the 1000 block of South Val Vista Drive (west side). Located north of Southern Avenue on the west side of Val Vista Drive. (1.4 ± acres). Preliminary Plat. Natalie Griffin, EPS Group, applicant; LeSueur Family Investment Group, owner.

