

CAWLEY ARCHITECTS

730 N. 52nd St. Ste. 203
Phoenix, Arizona 85008
P 602.393.5060

CawleyArchitects.com

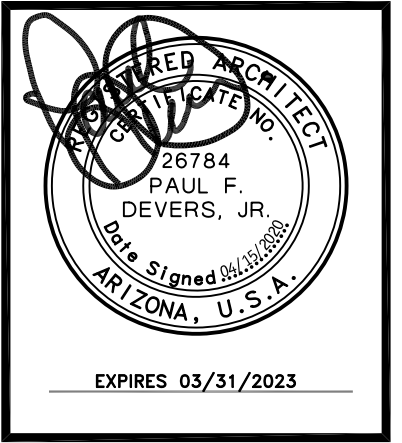

SUPERSTAR CAR WASH

NWC SIGNAL BUTTE ROAD AND POINT TWENTY TWO BOULEVARD MESA, AZ

DATE

DRC SUBMITTAL
3-13-2020

DR SUBMITTAL
4-15-2020

NOTICE OF ALTERNATE BILLING CYCLE:

This contract allows the owner to require submission of billing or estimates in billing cycles other than thirty days. A written description of such other billing cycle applicable to this project is available from the owner or the owner's designated agent (see owner's telephone number and address on cover sheet) and the owner or its designated agent shall provide the written description upon request.

The architectural design and data presented in these documents is an instrument of service provided by Cawley Architects.

All discrepancies found in these documents or conflicts between these documents and actual field conditions shall be reported to Cawley Architects for resolution prior to commencement of the work.

Discrepancies between bid amounts and these documents shall be reported to the General Contractor prior to commencement of work.

GENERAL NOTES

1. SEE STRUCTURAL FOR Lintel INFORMATION.
2. SEE DOOR SCHEDULE FOR DOOR HEIGHTS.
3. SEE STRUCTURAL FOR CONTROL JOINTS.

MATERIAL SAMPLE APPROVAL

1. PRIOR TO ORDERING, G.C. TO PROVIDE INDIVIDUAL SAMPLES OF ALL BUILDING COLORS AND MATERIALS FOR REVIEW AND APPROVAL BY THE ARCHITECT AND OWNER. (i.e. PAINTED CMU, ETC.)
2. ALL INDIVIDUAL SAMPLES TO BE PRESENTED AT ONE TIME, ON-SITE IN SIZES OF NO LESS THAN 12" X 12".

MATERIAL KEY

MATERIAL	DESCRIPTION
R21	INTEGRAL BLOCK 'PEBBLE BEACH' SMOOTH FACE REGULAR STRUCK RUNNING BOND 8x8x16 CMU
R22	INTEGRAL BLOCK 'HUNTINGTON GRAY' SMOOTH FACE REGULAR STRUCK RUNNING BOND 12x8x16 CMU
R23	INTEGRAL BLOCK 'BLACK CANYON' SMOOTH FACE REGULAR STRUCK RUNNING BOND 8x8x16 CMU
R24	INTEGRAL BLOCK 'BLACK CANYON' SMOOTH FACE REGULAR STRUCK RUNNING BOND 12x8x16 CMU
EF3	EXTERIOR INSULATED FINISH SYSTEM, SMOOTH FINISH
WB	BENT METAL WINDOW SURROUND
FC	PARAPET CAP
HT	HOLLOW MTL. DOORS/FRAMES - PAINT TO MATCH ADJACENT MASONRY
OM	ORNAMENTAL METAL
CF	CANOPY FRAME - VACUUM BAYS

STOREFRONT / GLAZING KEY

MATERIAL	COLOR
FRAMES	② CLEAR ANODIZED ALUMINUM
GLAZING	④ 1/4" GRAY

INSULATED GLAZING SYSTEM SPECIFICATION
 OLDCASTLE - 1" INSULATED GLAZING SYSTEM
 U-FACTOR: 0.29
 SOLAR HEAT GAIN COEFFICIENT (SHGC): 0.18
 OUTBOARD: 1/4" PFG SOLARCOOL BLUE (SRF 12)
 AIRSPACE: 1/2" (AIR FILL)
 INBOARD: 1/4" PFG SOLARBAN 60 ON CLEAR (SRF 13)

1. 'S' AT WINDOW LOCATIONS INDICATES SPANDREL PANELS.
2. SEE WINDOW TYPES FOR LOCATIONS OF TEMPERED GLASS.

COLOR KEY

	MANUF. - DUNN EDWARDS COLOR NAME
①	'HOT JAZZ' DE6101
②	'SILVER POLISH' DE6314
③	'CASTLEROCK' DE6315

MATERIAL	KEY
BOLLARDS	⊙
SES	⊙
TRANSFORMER	⊙
① METAL CANOPY	McNICHOLS PERFORATED GALVALUME FINISH
② VACUUM - P08 CANOPY ARCHES	PAINT COLOR 'CASTLE ROCK' DE6315 PROVIDED BY VENDOR

1. SEALANTS FOR PROJECTS TO MATCH ADJACENT MATERIAL COLORS - NO WHITE OR OFF WHITE COLORS.
2. PAINTER TO PROVIDE TWO COATS SEALER TO ALL EXPOSED NATURAL BLOCK, PRECAST CONCRETE UNPAINTED CONCRETE AND OTHER MATERIALS AS REQUIRED TO PROVIDE A WEATHER SEALED PROJECT.
3. G.C. IS RESPONSIBLE FOR SUBMITTING ALL PRE-MANUFACTURED MATERIALS AND COLORS TO ARCHITECT FOR REVIEW AND APPROVAL.
4. G.C. TO OBTAIN APPROVAL FROM UTILITY COMPANY BEFORE PAINTING TRANSFORMER.

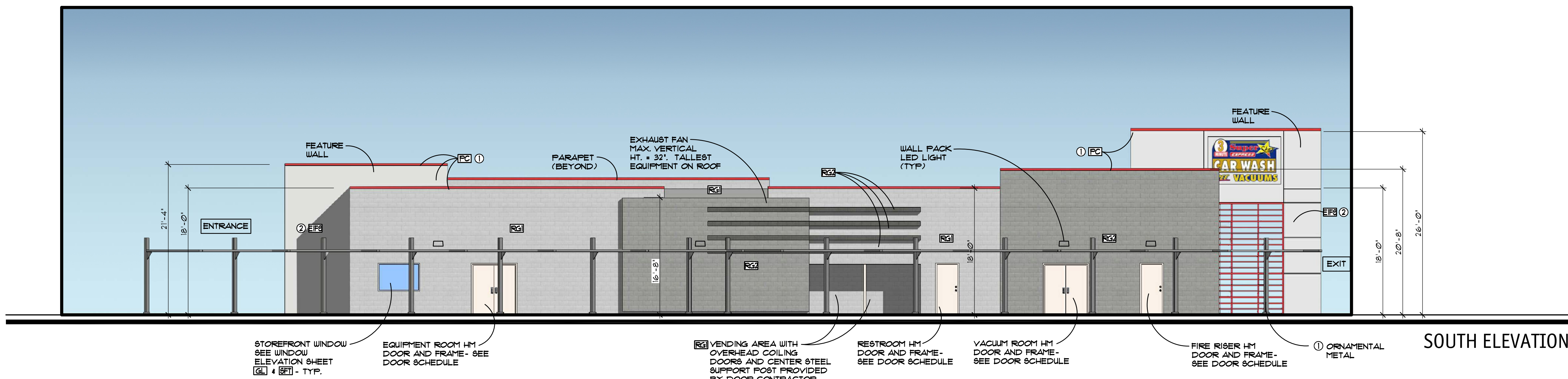
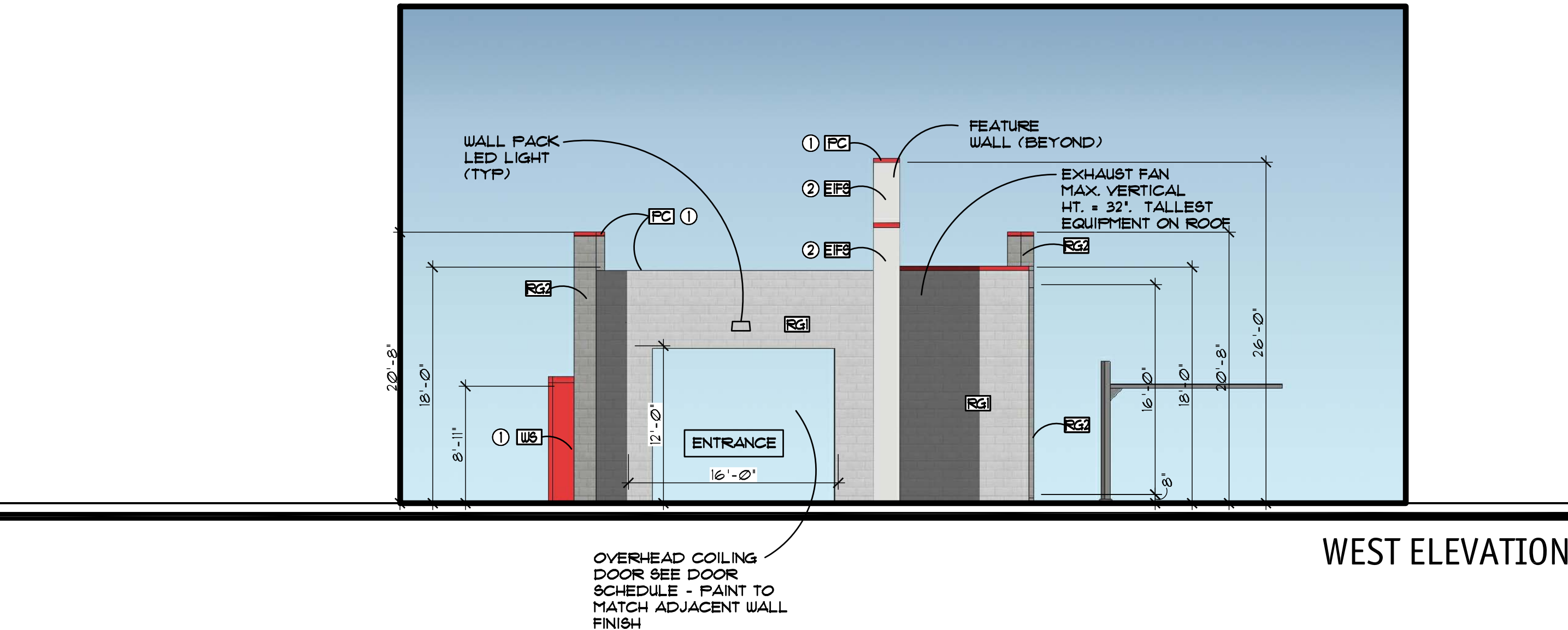
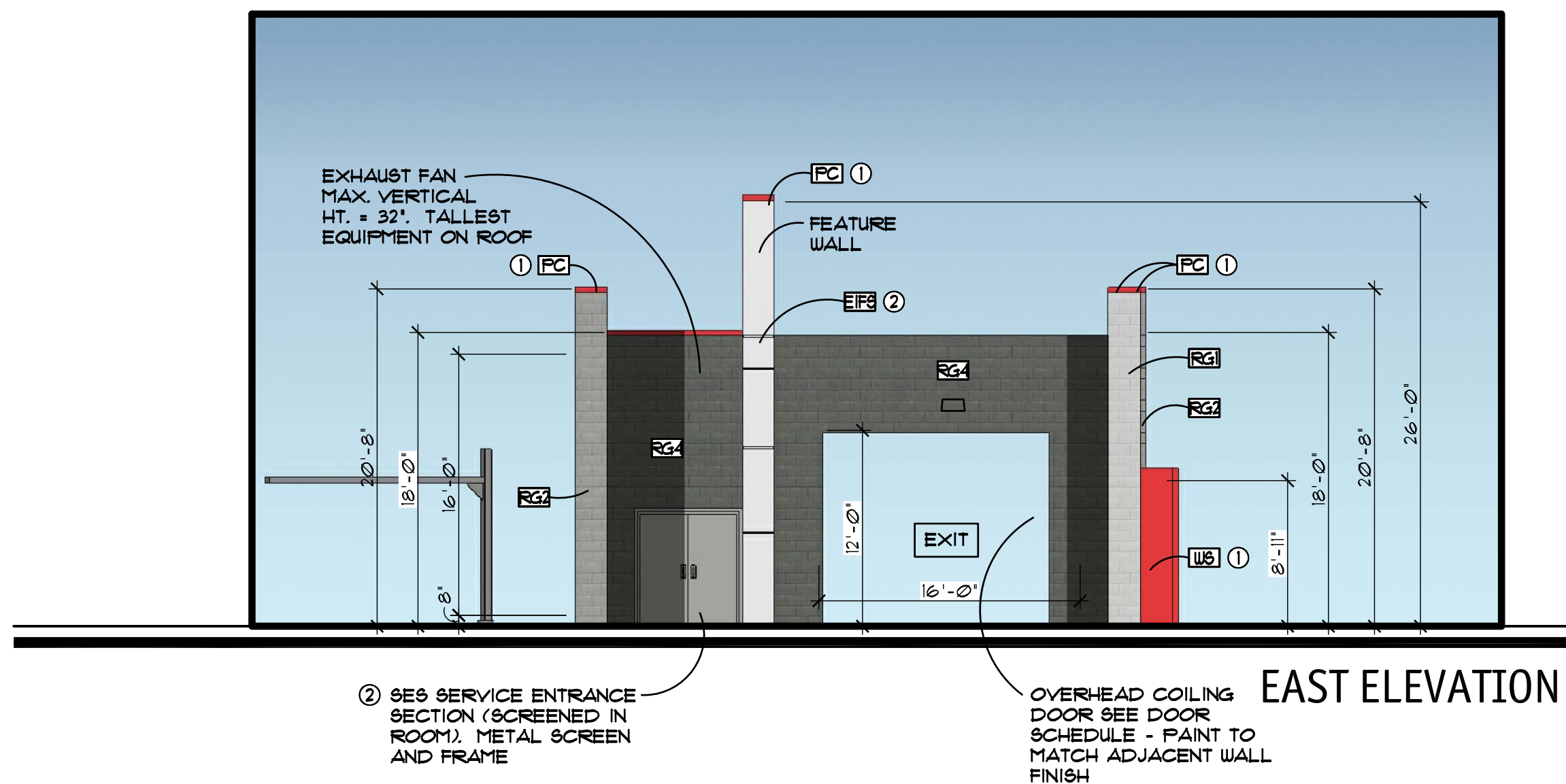
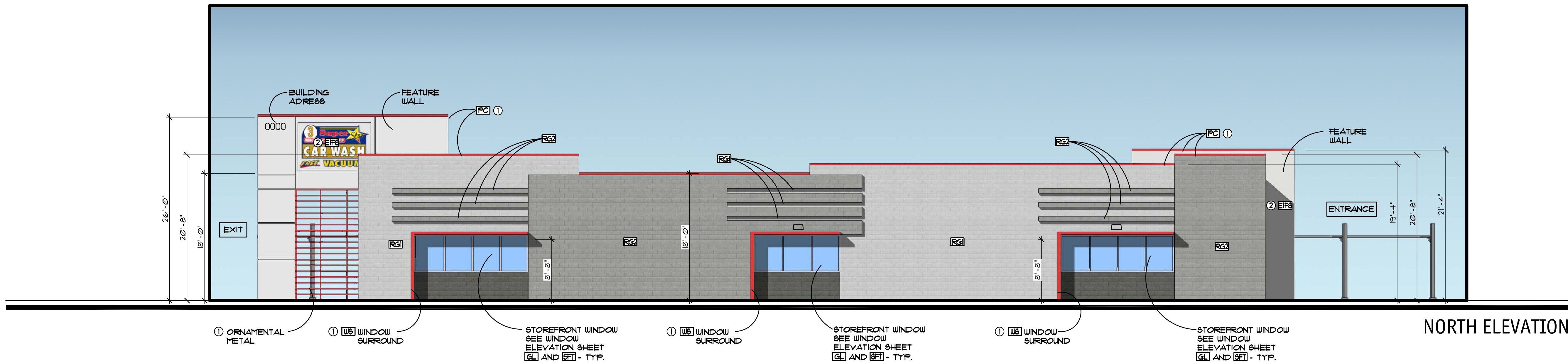

EXTERIOR ELEVATIONS

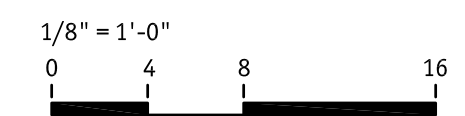

Project: 19155P

A7.1



CURRENT DESIGN - SUBMITTED AUGUST 27, 2020



PROPOSED REVISED DESIGN - SUBMITTED SEPTEMBER 11, 2020

Superstar Car Wash - Signal Butte

Mesa, Arizona 2020 . 09 . 11

This artist rendering is for conceptual design only and should not be referred to as a construction document.





CURRENT DESIGN - SUBMITTED AUGUST 27, 2020



PROPOSED REVISED DESIGN - SUBMITTED SEPTEMBER 11, 2020

Superstar Car Wash - Signal Butte

This artist rendering is for conceptual design only and should not be referred to as a construction document.

Mesa, Arizona

2020 . 09 . 11



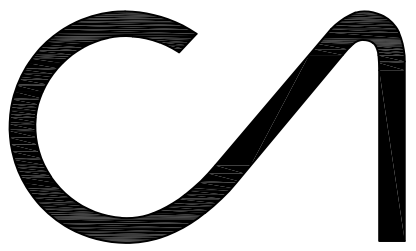

CAWLEY ARCHITECTS

730 N. 52nd St. Ste. 203
Phoenix, Arizona 85008
P 602.393.5060

CawleyArchitects.com

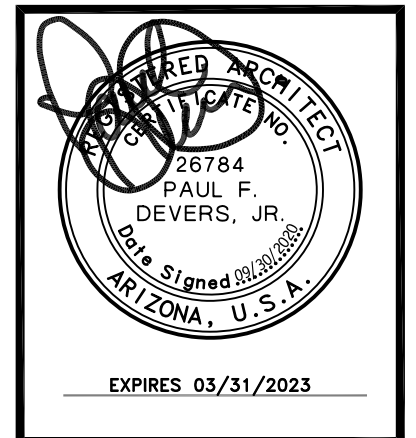

GENERAL NOTES

- DIMENSIONS AS NOTED IN THE DRAWINGS ARE TO THE CENTERLINE OF INTERIOR PARTITION WALLS AND TO THE EXTERIOR FACE OF SHEATHING FOR STUD FRAMED WALLS, INTERIOR FACE OF EXTERIOR MASONRY, OR INTERIOR FACE OF CONC. TILT WALL, UNO.
- REFER TO MECHANICAL, PLUMBING AND ELECTRICAL DRAWINGS FOR ALL EQUIPMENT LOCATIONS, DIMENSIONS, AND OTHER REQUIREMENTS.
- MAINTAIN A MINIMUM OF 48" CLEAR UNOBSTRUCTED EMERGENCY EXIT AISLE TO DESIGNATED EXITS.
- PROVIDE LEVEL FLOOR OR LANDING ON EACH SIDE OF ALL DOORS, THRESHOLD SHALL BE LESS THAN 1/2" HIGH & BEVELED 1:2.
- SEE 80% NON-STRUCTURAL/NON BEARING INTERIOR STEEL STUDS & TRACKS DETAIL FOR LIMITING HEIGHTS, GAUGE, SPACING, SEE SHEET A2.0

DRAWING LEGEND

- 8" CMU WALL
- INTERIOR DEMISING WALL
- INTERIOR FULL HEIGHT WALL
- DOOR NUMBER
- DOOR NUMBER
- SHEET KEYNOTE
- WINDOW TYPE
- PARTITION TYPE KEY, SEE SHEET A2.0
- 3A 42BC FIRE EXTINGUISHER MOUNTED ON BRACKET AT 48" AFF
- DETAIL NUMBER
- DETAIL KEY
- SECTION NUMBER
- WALL SECTION
- SECTION NUMBER
- BUILDING SECTION
- GRID BUBBLE
- ELECTRICAL PANEL, SEE ELECTRICAL

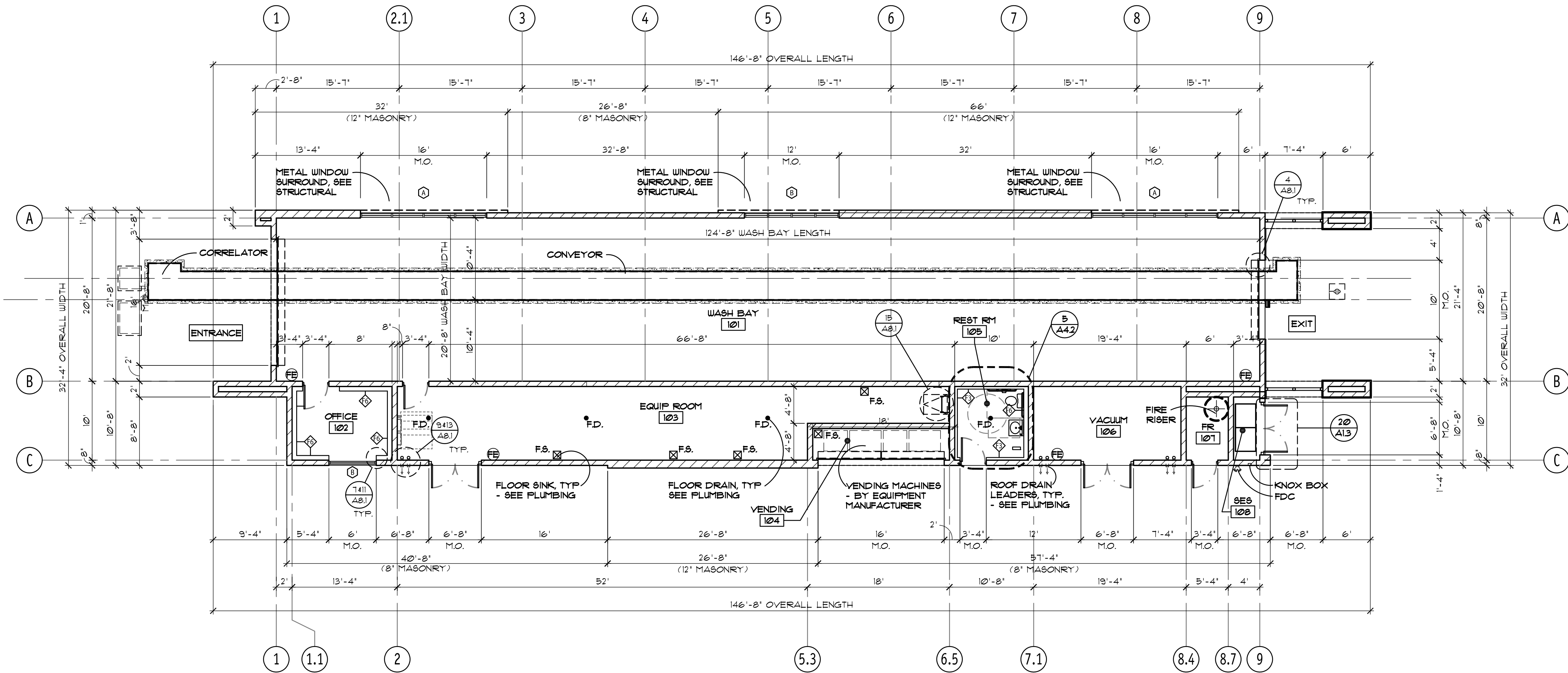

SUPERSTAR CAR WASH

NWC of S. SIGNAL BUTTE ROAD AND E. POINT TWENTY TWO BOULEVARD MESA, AZ 85212

DATE
DRC SUBMITTAL 3-13-2020
DR SUBMITTAL 4-15-2020
DR COMMENTS 7-29-2020
P & Z SUBMITTAL 8-25-2020
P & Z SUBMITTAL REVISED 9-30-2020

NOTICE OF ALTERNATE BILLING CYCLE:

This contract allows the owner to require submission of billing or estimates in billing cycles other than thirty days. A written description of such other billing cycle applicable to this project is available from the owner or the owner's designated agent (see owner's telephone number and address on cover sheet) and the owner or its designated agent shall provide the written description upon request.

The architectural design and data presented in these documents is an instrument of service provided by Cawley Architects.

All discrepancies found in these documents or conflicts between these documents and actual field conditions shall be reported to Cawley Architects for resolution prior to commencement of the work.

Discrepancies between bid amounts and these documents shall be reported to the General Contractor prior to commencement of work.

FLOOR PLAN
1/8" = 1'-0"

Project: 19155P

A2.1