

# Planning and Zoning Vicinity Map: ZON25-00635

## Case Details

 Site Location

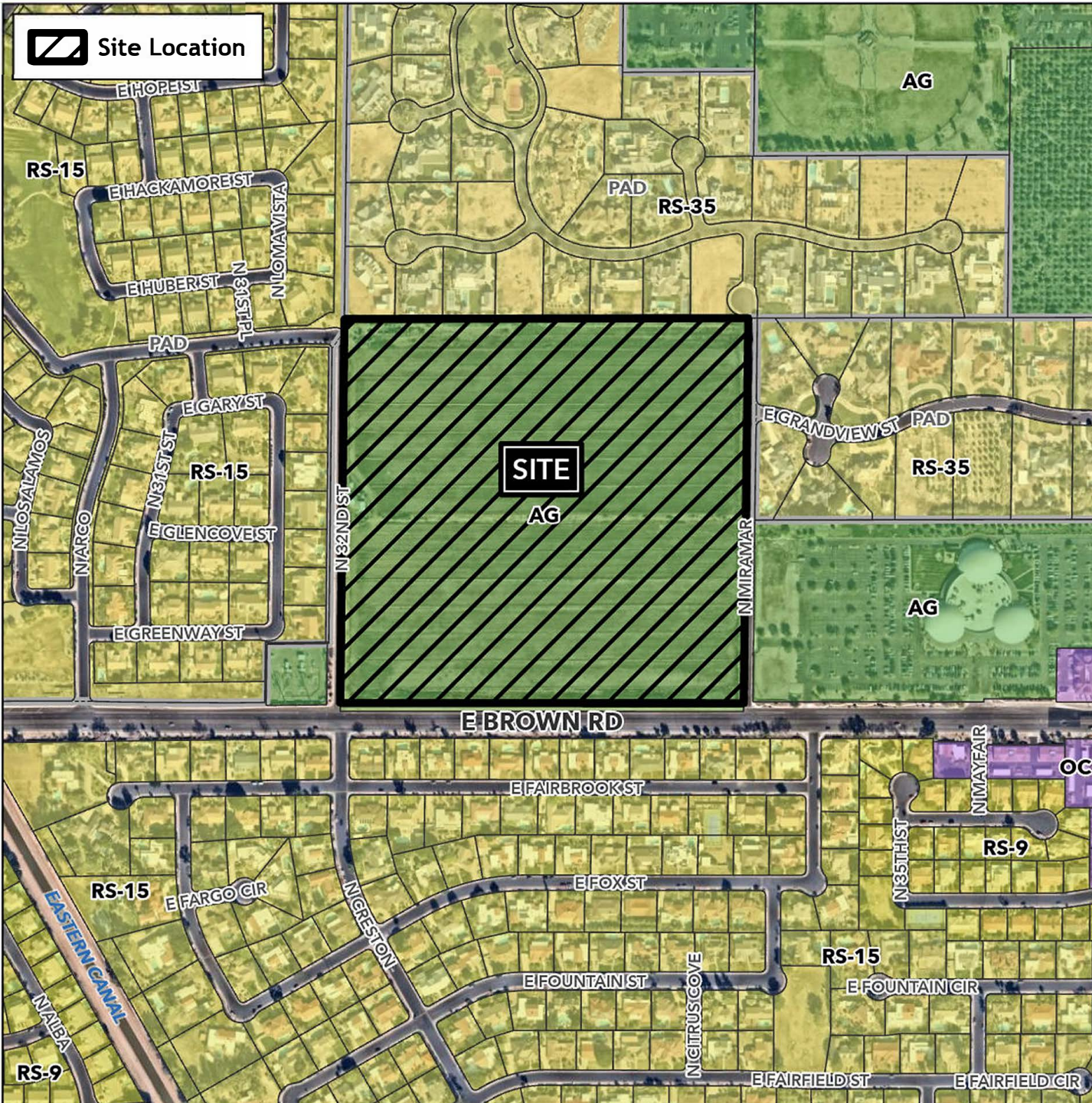

### Case:

ZON25-00635

### Site / Address:

(District 1), 40± acres located at the northeast corner of East Brown Road and North 32nd Street.

### Request:

Rezone from Agricultural (AG) to Single Residence-15 with a Planned Area Development Overlay (RS-15-PAD). This request will allow for a 46-lot single residence development.

