

Final Plat Vicinity Map

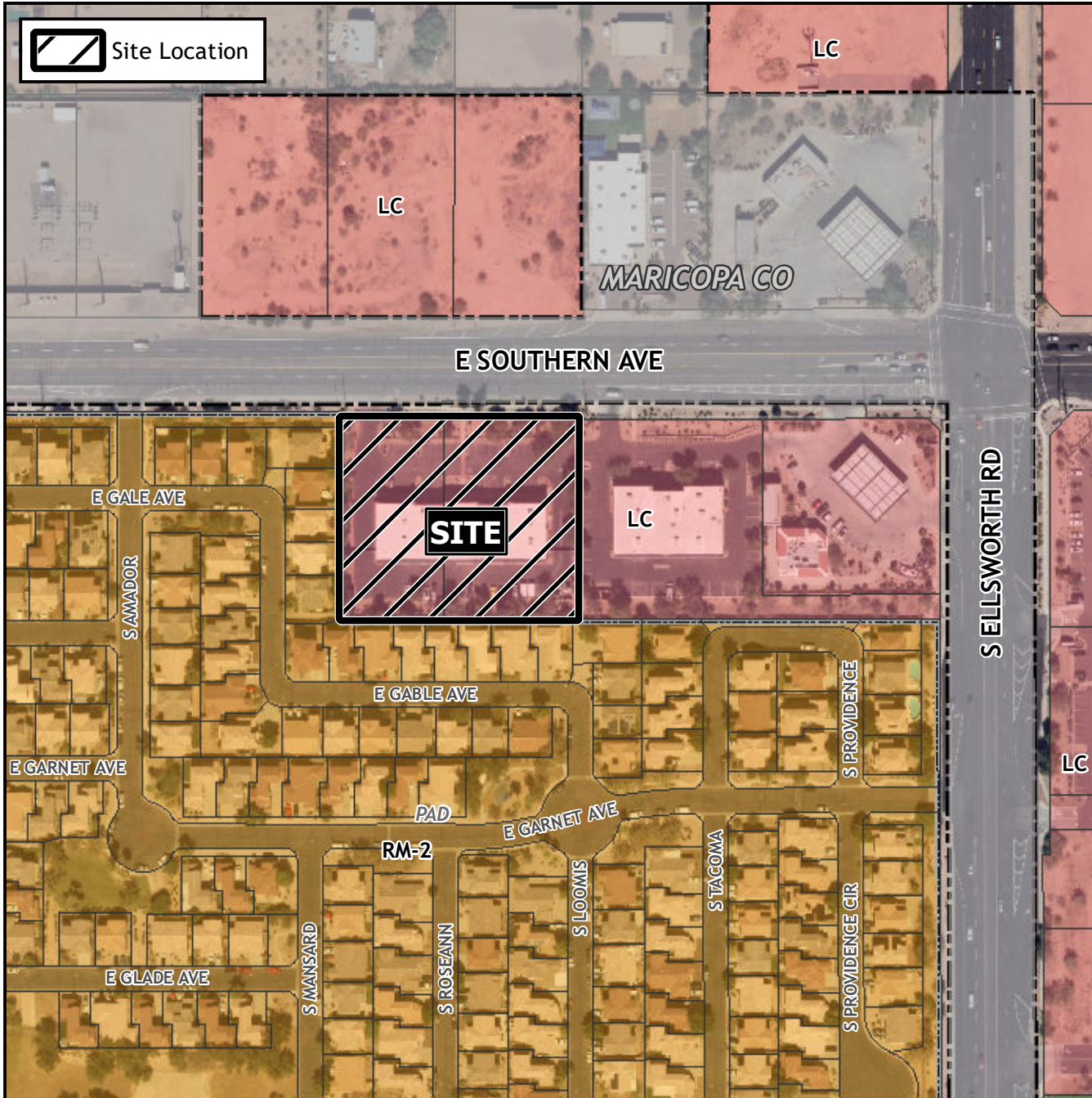

Case Details

Project:

Commerce Court East Condominiums
SUB23-00120

Site/Address:

District 5. Within the 9000 to 9200 blocks of East Southern Avenue (south side). Located west of Ellsworth Road on the south side of Southern Avenue. (1.38± acres).

Description:

Ranchland Holdings, II, LLC, Developer
Thomas L. Rope, Land Survey Services PLC, Surveyor

