

This drawing is the property of the architect and is not to be reproduced, copied, or used in any way without the written consent of the architect. The contractor shall check and verify all dimensions and report any discrepancies to the architect prior to construction. Do not scale this drawing.

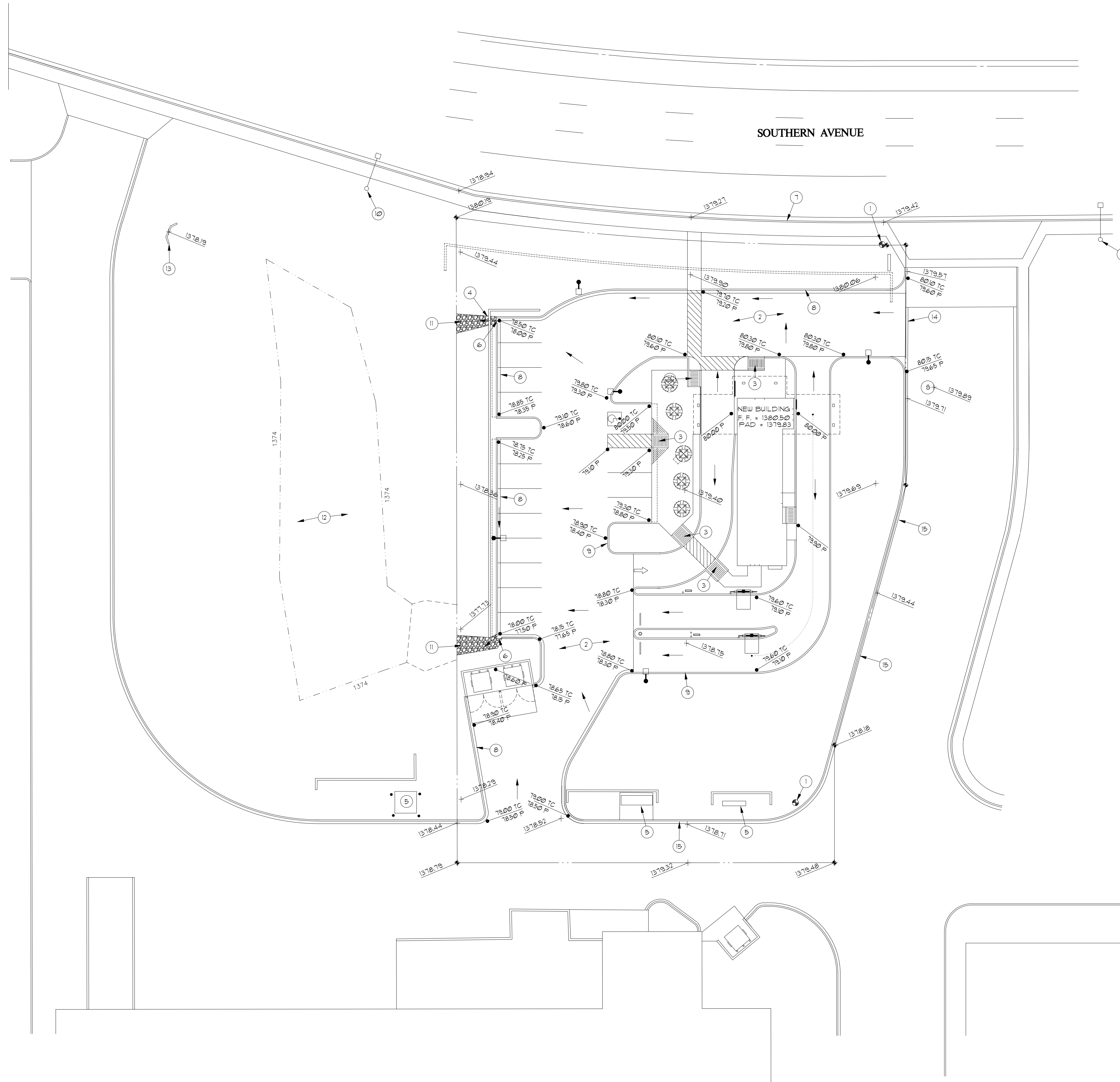

PRELIMINARY GRADING PLAN

SCALE: 1" = 20'-0"

GRADING NOTES

- ① EXISTING FIRE HYDRANT
- ② INSTALL 2" OF ASPHALT OVER 4" OF ABC IN PAVED AREAS.
- ③ ACCESSIBILITY RAMP
- ④ WALL OPENING
- ⑤ EXISTING ELECT. EQUIPMENT
- ⑥ INSTALL 2" CURB OPENING. SEE DTL. & SHT. C-4.
- ⑦ EXISTING CURB, GUTTER AND SIDEWALK
- ⑧ NEW 6" CONCRETE CURB AND GUTTER
- ⑨ NEW 6" CONCRETE CURB
- ⑩ EXISTING STREET LIGHT
- ⑪ INSTALL NEW RIPRAP TO EXISTING RETENTION BASIN
- ⑫ EXISTING SHARED RETENTION BASIN
- ⑬ EXISTING HEADWALL
- ⑭ REMOVE EXISTING CURB AND GUTTER
- ⑮ INSTALL NEW CURB AND GUTTER TO MATCH EXISTING
- ⑯ EXISTING CURB AND GUTTER TO REMAIN

LEGEND

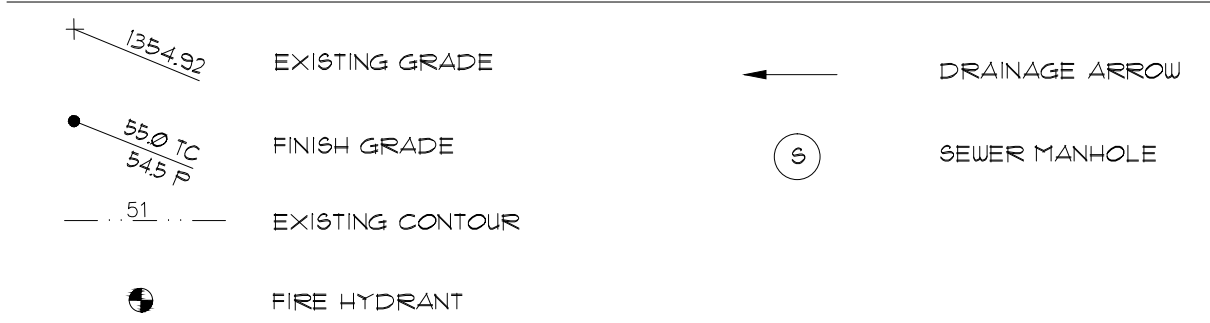

RETENTION CALCULATIONS

DRAINAGE STATEMENT:

RETENTION VOLUME IS BEING PROVIDED FOR THIS SITE IN THE COMMON RETENTION BASIN EAST OF THE PROPERTY. BLEED OFF IS INTO STORM DRAIN IN SOUTHERN AVENUE VIA A CATCH BASIN THROUGH ANOTHER SHARED BASIN WEST OF THE PROPERTY CONNECTED TO THIS ONE. CURRENTLY THE PROPERTY IS A PAVED PARKING LOT. THE DEVELOPMENT OF THE NEW PROJECT WILL REDUCE THE CURRENT STORM WATER RUNOFF VOLUME CONSIDERABLY DUE TO THE INTRODUCTION OF NEW LARGE LANDSCAPED AREAS.

VICINITY MAP

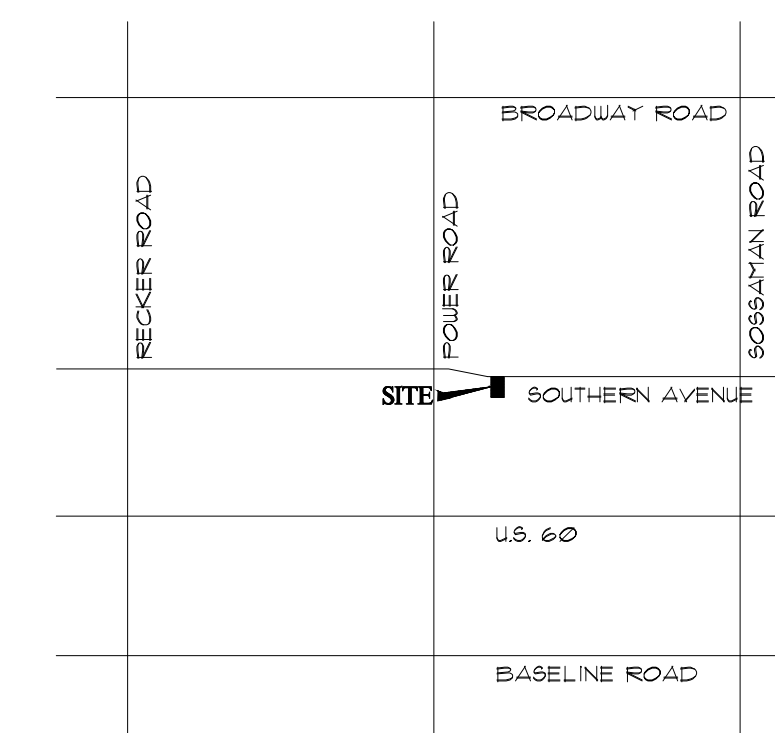

HITCHENS ASSOCIATES ARCHITECTS
 3106 N. LOS ALAMOS
 MESA, ARIZONA 85213
 TELEPHONE:
 602-615-1004

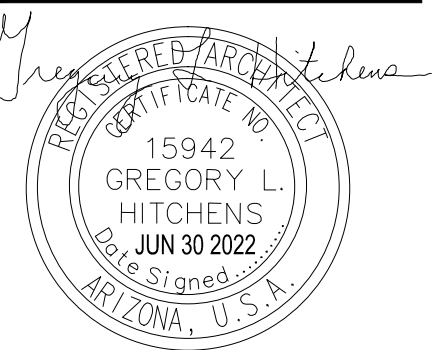
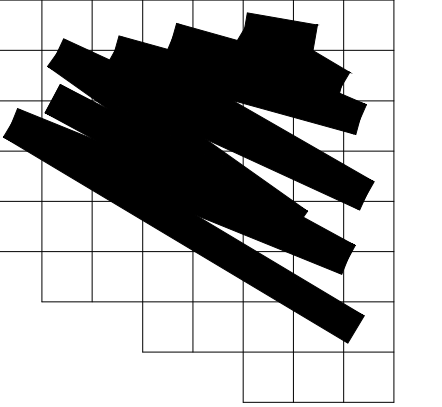

REVISIONS

9-01-22 city revisions



6941 E. SOUTHERN AVE
 MESA, ARIZONA

PROJECT NO: 22209
 DRAWN BY: GLH
 DATE: 6-30-2022

PRELIMINARY GRADING PLAN
G&D