

# Planning and Zoning Vicinity Map: ZON21-00388

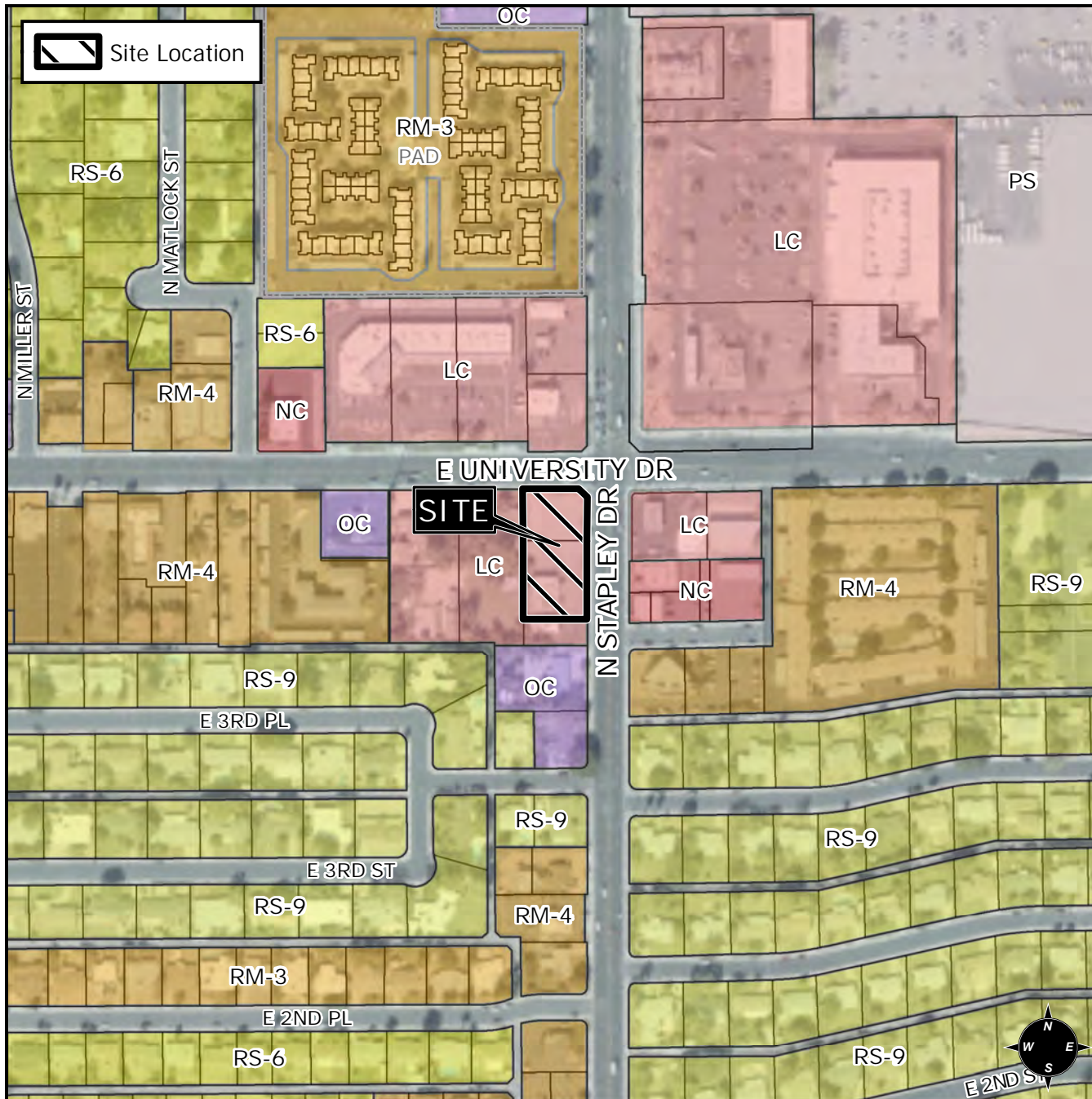

## Case Details

CASE:

ZON21-00388

PRE-PLAT : ☐

### SITE / ADDRESS:

District 4. Within the 300 block of North Stapley Drive (west side) and within the 1100 block of East University Drive (south side). Located on the southwest corner of Stapley Drive and University Drive. (0.7± acres).

### REQUEST:

Site Plan Review. This request will allow for a drive-thru coffee shop

