

CITIZEN PARTICIPATION REPORT

June 9, 2026

Eastmark Planned Community, Development Unit 5/6S.

Case Numbers: ZON26-00155 Brookfield Residential Land.
(Companion Case by Evergreen: ZON25-00693)
Southwest Corner of South Signal Butte Road & East Rubidium Avenue.
Approximately 11.7 Acres (APN: 313-28-804) - Vacant Land.

A. Case Numbers: ZON26-00155 (Companion Case by Evergreen: ZON25-00693).

Overview: The purpose of this Citizen Participation Report is to summarize the citizen outreach to date for the proposed approximately 11.7 acres of vacant land located at the southwest corner of South Signal Butte Road & East Rubidium Avenue (APN: 313-28-804) (the “Property”). The Property is located within the Planned Community (“PC”) zoning district for the Eastmark Community Plan, Development Unit Plan (“DUP”) 5/6S (“DU 5/6S”). This case (ZON26-00155) will designate a Land Use Group (“LUG”) for the Property.

A “LUG D – District” is being proposed for the Property consistent with the existing LUG D – District designation for the retail center (i.e., Safeway Center) on Signal Butte Road and to accommodate the proposed mixed-use development proposed by Evergreen on the Property. This case will also update DU 5/6S boundaries to match existing built streets and the Open Space Map to reflect the location of the Great Park.

It should also be noted that a concurrent case (ZON25-00693) was submitted to the City of Mesa Development Services Department, Planning Division, last year by Evergreen for site plan approval of a mixed-use multifamily residential and ± 2 -acre commercial retail development on the Property. Evergreen’s proposal is to develop a 261-unit apartment community with an enhanced open space buffer abutting the five (5) residential lots, and a ± 2 -acre associated retail at the immediate corner of Signal Butte Road and Rubidium Drive.

B. Contact Lists

The Contact Lists for the cases are included as noted below.

1. Contact lists.

- All property owners within the boundaries of DU 5/6S and a minimum 300-foot radius of the boundaries of DU 5/6S, per the Eastmark Planned Community document. The property owners’ names/contact information were provided by the City of Mesa Planning Division.
- Homeowner associations and registered neighborhoods as well as any interested parties were provided by the City of Mesa Planning Division.

- Additional contacts.
 1. Queen Creek Unified School District, 20217 East Chandler Heights Road, Queen Creek, AZ 85142.
 2. Mesa Public Schools, 63 East Main Street, Mesa, AZ 85201.
 3. Gilbert Public Schools District, 140 South Gilbert Road, Gilbert, AZ 85296.
 4. Mesa Gateway Airport Authority, 5835 South Sossaman Road, Mesa, AZ 85212-6014.
 5. Mark Gaspers, Boeing Company, 5000 East McDowell Road, Mesa, AZ 85215.
- The above contacts are in a combined master mailing list which contains 2,155 total contacts. This master mailing list will be used for the Neighborhood Open House Meetings and for future public hearing notices, when those dates are determined. See **Tab A** for the master mailing list.

C. 1st Neighborhood Meeting Open House Notification

1st Neighborhood Meeting Open House Letter

April 2, 2026, Brookfield Residential Land (the “Applicant”) prepared and mailed the letter for the 1st Neighborhood Meeting Open House notification. The contents of the letter included a description of the request; approximate site location; Development Unit Plan map with DU 5/6S area stared on the map; the date, time, and location of the Neighborhood Meeting Open House, and contact information for the Applicant. See **Tab B** for a copy of the letter mailed.

Summary of Neighborhood Meeting Open House

The neighborhood meeting was held on Thursday, April 16, 2026, from 3-7 PM, in the Classroom at the Mark Resident Community Center of Eastmark at 10100 East Ray Road, Mesa AZ, 85212, and lasted 4 hours. In attendance were representative from Brookfield Residential Land, Evergreen, and Gammage & Burnham, P.L.C. as well as the City of Mesa Senior Planner, Jennifer Merrill. Twenty-five (25) individuals attended the open house meeting, they were able to review the boards and ask questions with the team, which was successful. See **Tab C** for copies of the original sign-in sheet/typed sign-in sheet for the 1st Neighborhood Meeting Open House.

See also **Tab D** for copies of the seven (7) individual comments received at the open house meeting.

The consensus appeared to be limited regarding the proposed use/layout of the apartments (e.g., density, traffic, etc.) and some preferred “no development” at all. However, those concerned about the proposed apartments were appreciative of the greater open space buffer abutting the existing five (5) residential lots and setbacks proposed for the apartment buildings closest to those residential lots and no vehicular access into the residential subdivision south.

D. Inquiries / Response Procedures

To date, Gammage & Burnham, P.L.C. / Brookfield Residential Land / City of Mesa has received 14 emails specific to this case (ZON26-00155) which includes support for the proposal. Copies of those emails/responses, if applicable, are included for reference. See **Tab E** for copies of the emails.

E. 2nd Neighborhood Meeting Open House Notification/Combined Cases

2nd Neighborhood Meeting Open House Letter - Combined Cases (ZON25-00693 & ZON26-00155)

April 27, 2026, Gammage & Burnham, P.L.C. (the “Applicant”) handled the mailing of a 2nd Neighborhood Meeting Open House notification/combined cases (Cases: ZON25-00693 & ZON26-00155) for Evergreen and Brookfield Residential Land. The content of the letter included a description of the two (2) requests; case numbers for both the Evergreen’s and Brookfield Residential Residential’s proposals; site location and acreage; the date, time, and location of the neighborhood meeting; contact information for the Applicant and City planner assigned to the cases; and exhibits of the property location map, the proposed Evergreen site plan/building perspectives, and the proposed LUG-District map/open space map were included with the letter. See **Tab F** for a copy of the letter mailed.

Summary of Neighborhood Meeting Open House - Combined Cases (ZON25-00693 & ZON26-00155)

The Neighborhood Meeting Open House was held on Wednesday, May 13, 2026, in the Classroom at the Mark Resident Community Center of Eastmark at 10100 East Ray Road, Mesa AZ, 85212, from 5:30 – 6:30 PM. In attendance were representatives from Brookfield Residential Land, Evergreen, and Gammage & Burnham, P.L.C. as well as the City of Mesa Senior Planner, Jennifer Merrill. Eight (8) people attended the Neighborhood Meeting Open House. See **Tab G** for copies of the original sign-in sheet/typed sign-in sheet for the Neighborhood Meeting Open House.

See also **Tab H** for copies of the three (3) individual comments received at the open house meeting.

Again, concerns regarding the proposed use/layout of the apartments with some preferring “no development.” Tepid support by others for the use and some liked the Electrical Vehicle (EV) charging stations being provided, which can be used by anyone including the residents of Eastmark as well as those visiting both the apartments/retail development. Again, there was support/appreciation of the greater open space buffer abutting the existing five (5) residential lots, the setbacks proposed for the apartment buildings closest to those residential lots, no vehicular access into the residential subdivision south, and amenities onsite for the future renters.

F. Procedures Going Forward

Gammage & Burnham, P.L.C., Evergreen, and Brookfield Residential will continue to engage, as needed, with the community and respond to inquiries going forward. Should we receive any additional telephone calls, emails, letters, or meeting requests from the community/residents we will update this Citizen Participation Report.

G. Summary of Schedule of Implementation

Notice of Planning & Zoning Board Meeting Letter and Sign Postings

On June 8, 2026, Gammage & Burnham, P.L.C. handled/completed the notice mailing of the Planning & Zoning Board Meeting scheduled for June 24, 2026, for cases (Cases: ZON25-00693 & ZON26-00155) for Evergreen and Brookfield Residential. Per the City of Mesa Planning Division, the two (2) separate letters for each case were allowed to be in one (1) envelope and mailed. The combined master contact list (2,155 total contacts) included with this Citizen Participation Report was used for this mailing. The content of the letter included a description of the request; case number(s); site location and acreage; the date, time, and location of the Planning & Zoning Board Meeting; contact information for Gammage & Burnham, P.L.C. and the City planner assigned to the case, and applicable attachments were provided with each letter. See **Tab I** for a copy of the letter mailed/affidavit of mailing for ZON26-00155 (Brookfield Residential).

Dynamite Signs completed the five (5) sign postings requested by the City of Mesa Planning Division. See **Tab J** for a copy of the photograph/affidavit and location map of sign postings.

H. Summary of Schedule of Implementation

Notice 1 st Neighborhood Meeting Open House:	April 2, 2026
1 st Neighborhood Meeting Open House (In-Person):	April 16, 2026
Notice Neighborhood Mtg. Open House (2 nd) - Combined:	April 27, 2026
Neighborhood Mtg. Open House (2 nd) - Combined (In-Person):	May 13, 2026
Site Posting for Planning and Zoning Board Meeting:	June 8, 2026
Mailings for Planning and Zoning Board Meeting:	June 8, 2026
Final Citizen Participation Report:	June 9, 2026
Planning and Zoning Board Meeting:	June 24, 2026

Tab A

10520 DURANT LLC
1531 W FLAMINGO DR
CHANDLER, AZ 85286

2003 VELLA FAMILY TRUST
9928 E ROTATION DR
MESA, AZ 85212

4 CORNERS LIVING TRUST
4501 S BENTON LN
MESA, AZ 85212

4140 S NANO LLC
16291 TISBURY CIR
HUNTINGTON BEACH, CA 92649

4638 SOUTH ELEMENT LLC
1168 E DUXBURY CT
GILBERT, AZ 85297

4713 AILERON LANE LLC
5029 S CAMBIUM LN
MESA, AZ 85212

9833 STRATUS LLC
11226 E SANDOVAL AVE
MESA, AZ 85212

9908 E TAMERY AVE LLC
1044 W CALLE NICOYA
SAHUARITA, AZ 85629

AARON JOHN BABYAR AND
MARQUETTE ROSE BABYAR
REVOCABLE LIVING TRUST
4564 S CENTRIC WAY
MESA, AZ 85212

ABBOTT ANTHONY/NATALIE
10444 E CORBIN AVE
MESA, AZ 85212

ABDEL-FATTAH ALI/SANCHEZ
MAYRA ROCHA
750 S ASH AVE APT 7037
TEMPE, AZ 85281

ABDUL-RAHMAN AHMED
ISSA/MUNKAILA SAMIRA
4849 S FERRIC
MESA, AZ 85212

ABOSEDE TIARAH/AKINDELE
4139 S NANO
MESA, AZ 85212

ABOUD CAL G
4708 S GLACIER
MESA, AZ 85212

ACEF-INDICAP EASTMARK I LLC
10845 GRIFFITH PEAK DR
LAS VEGAS, NV 89135

ACEF-INDICAP EASTMARK LLC
10845 GRIFFITH PEAK DR
LAS VEGAS, NV 89135

ACIK MUGE
9836 E RED GIANT DR
MESA, AZ 85212

ADAMS JAMES ARTHUR/KIMBERLY
ANNE
10150 E SUPERNOVA DR
MESA, AZ 85212

ADAMS KOREY SCOTT
SORRELLS/THERESA MICHELLE
4062 S HELIOS
MESA, AZ 85212

ADKINS JESSE TANNER/ASHLEY
LORENA
4164 S PLANET
MESA, AZ 85212

ADKINSON DAVID
BRENDON/ANTOINETTE
10235 E SUPERNOVA DR
MESA, AZ 85212

ADLER CHRISTINE
10221 E THEOREM DR
MESA, AZ 85212

ADTET LLC
8431 E LOCKWOOD ST
MESA, AZ 85207

ADUL DANIEL WENWA/JUMA
LEAH OLEL
4612 S FLARE
MESA, AZ 85212

AFARIN CYRUS ALBORZ
10113 E WAVELENGTH AVE
MESA, AZ 85212

AGBOOLA MOSES
4215 S APOLLO
MESA, AZ 85212

AGGERS MORGAN DELOS
JR/ROGERS LIBBY MARIE
4739 S ELEMENT
MESA, AZ 85212

AGUSTIN FAMILY TRUST
10249 E SEISMIC AVE
MESA, AZ 85212

AGYEMANG FRED
DWOMMOH/JOYCE MARY
9906 E TAMERY AVE
MESA, AZ 85212

AHN DANIEL/KIMBERLY
38020 LUMA TER
NEWARK, CA 94560

AIDUKAITIS LEE N/MANDY C
10224 E TAMERY AVE
MESA, AZ 85212

AISHA K NANYANZI REVOCABLE
TRUST
9718 E RADIOACTIVE DR
MESA, AZ 85212

ALBETTA SHELLY L
10140 E TAMERY AVE
MESA, AZ 85212

ALBRIZIO JEREMI/EDEN JANEL
9909 E RADIOACTIVE DR
MESA, AZ 85212

ALDERSON JEREMY R/HEATHER L
10141 E SATELLITE DR
MESA, AZ 85212

ALDRIDGE KEVIN N/MELANIE J
10143 E SPHERE AVE
MESA, AZ 85212

ALEC AND ALLIE RUSSO
REVOCABLE TRUST
10148 E RUBIDIUM AVE
MESA, AZ 85212

ALEXANDER CYNTHIA A
10626 E RELATIVITY AVE
MESA, AZ 85212

ALEXANDER STEVEN
PAUL/LAUREN TUCCI
10052 E TAMERY AVE
MESA, AZ 85212

ALFORD BRANDON/CARALEE
10211 E SEISMIC AVE
MESA, AZ 85212

ALGER DERRICK
THOMAS/JESSICA KAY
10544 E RELATIVITY AVE
MESA, AZ 85212

Alicia Martinez
PO Box 1466
Mesa, AZ 85211

ALIOTO AMANDA/ANTHONY
KATHARINE
10222 E AMPERE AVE
MESA, AZ 85212

ALISON VIMMERSTEDT SEPARATE
PROPERTY TRUST
4105 RUBICON PEAK CT
LAS VEGAS, NV 89129

ALJABBAR NHULOD/SULTAN DHIA
AI
9835 E STRATUS AVE
MESA, AZ 85212

ALL OR NOTHING TRUST
9866 E ROTATION DR
MESA, AZ 85212

ALLA G FUNDERBURK
REVOCABLE TRUST
10632 E RELATIVITY AVE
MESA, AZ 85212

ALLEN AND ANNA ANDERSON
2021 TRUST
10107 E SEISMIC AVE
MESA, AZ 85212

ALLEN LIVING TRUST
10417 E CORBIN AVE
MESA, AZ 85212

ALLURI NAGASUDHEER
9807 E SEISMIC AVE
MESA, AZ 85212

ALM ROSS/ANGELA M
10002 E SEISMIC AVE
MESA, AZ 85212

ALTAMIRANO GRIZELDA
10053 E SEISMIC AVE
MESA, AZ 85212

ALUMBAUGH C TAYLOR/MICHAEL
DAVID
10304 E GAMMA AVE
MESA, AZ 85212

ALVA ELISE
4235 S APOLLO
MESA, AZ 85212

ALVAREZ DANIEL
ROBERT/LORENA DENIZ
10502 E RELATIVITY AVE
MESA, AZ 85212

ALVAREZ DOMINIC
GILBERT/MICHELLE E/BOBBITT
NANCY S
4161 S NEPTUNE
MESA, AZ 85212-8968

AMAZON DATA SERVICES INC
PO BOX 81226
SEATTLE, WA 98108

AML TRUST
9753 E RADIOACTIVE DR
MESA, AZ 85212

ANALICIA L FLORES REVOCABLE
LIVING TRUST
9834 E WAVELENGTH AVE
MESA, AZ 85212

ANDERS KEITH M/LACEY
4128 S NANO
MESA, AZ 85212

ANDERS SAMANTHA
NICOLE/HAAS JEFFREY R
10404 E GAMMA AVE
MESA, AZ 85212

ANDERSON LISA/DOUGLAS
9904 E TAMERY AVE
MESA, AZ 85212

ANGELES BRIANNE SA-
FIRE/QUINSAAT BERTRAND
CASTILLO
10617 E WAVELENGTH AVE
MESA, AZ 85212

ANGULO PABLO/PONCE INGRID
4558 S FLARE
MESA, AZ 85212

ANTTILA JONATHAN
MATTHEW/LAUREN LUCILA
4339 S ELEMENT
MESA, AZ 85212

APPLEGATE GREGORY B/LISA M
10063 E SEISMIC AVE
MESA, AZ 85212

ARCINIEGA DANIEL
10617 E DURANT DR
MESA, AZ 85212

ARICK JOSEPH W/CASSIE M
10105 E THEOREM DR
MESA, AZ 85212

ARMINTROUT RENEE
PO BOX 1507
RONALD, WA 98940

ARNOLD DEVANTE
ROBERT/BAILEY STOKES
4033 S GALAXY LN
MESA, AZ 85212

ANDERSON BRIAN
ROBERT/JASMINE ANGELINA
9824 E RESISTANCE AVE
MESA, AZ 85212

ANDERSON TIMOTHY
SHAWN/HEATHER
4041 S ZEUS
MESA, AZ 85212

ANGELES KRISTINE/PIATKIEWICZ
ALEXANDER
9745 E RESEARCH AVE
MESA, AZ 85212

ANSELMO KENDEL/GUNNAR
4359 S ELEMENT
MESA, AZ 85212

ANVEE SHIV HADKAR TA WADE
FAMILY TRUST
10560 E DURANT DR
MESA, AZ 85212

ARAGON WHITNEY KIA
MARIE/JASON DAVID
9965 E GAMMA AVE
MESA, AZ 85212

ARESTOV VLADYSLAV
10219 E REVOLUTION DR
MESA, AZ 85212

ARIZONA COWBOY RV MH PARK
LLC
PO BOX 21448
MESA, AZ 85277

ARN FAMILY TRUST/MILLER
SUSAN RODKE
4308 S HASSETT
MESA, AZ 85212

ARNOLD SHALISA
10616 E SEBRING AVE
MESA, AZ 85212

ANDERSON JODI/SULCS
MATTHEW
9920 E RETROGRADE DR
MESA, AZ 85212

ANDREW GERBIG LIVING TRUST
9762 E RESEARCH AVE
MESA, AZ 85212

ANGELOS ANTHONY
MICHAEL/RIO AHRIA
9761 E SUPERNOVA DR
MESA, AZ 85212

ANTILLON FELIPE M/KIMBERLY M
9942 E ROTATION DR
MESA, AZ 85212

APACIBLE MENCIAS TRUST
10146 E SPHERE AVE
MESA, AZ 85212

ARCE JOINT REVOCABLE LIVING
TRUST
26 W SERENITY LN
SCHERERVILLE, IN 46375

ARIAVILLE LLC
19801 N 59TH AVE 10564
GLENDALE, AZ 85318

Arizona Skyline Community
Association - Michelle Hodges
9124 E Plata Ave
Mesa, AZ 85212

ARNDT ADAM T II/LISA
9952 E ROTATION DR
MESA, AZ 85212

ARNOLD STACY J/SOLES BRIAN S
4308 S FLARE
MESA, AZ 85212

ARROYO KENNETH
EDWARD/PAMELA A
10554 E CORBIN AVE
MESA, AZ 85212

ARSENAULT
RICHARD/ANNEMARIE
4525 S ELEMENT
MESA, AZ 85212

ARVAYO NIK/BRENNAN BONNIE
10616 E DURANT DR
MESA, AZ 85212

ASCHERL NICHOLAS/LAUREN
9804 E RESISTANCE AVE
MESA, AZ 85212

ASH RUSSELL J
10623 E CORBIN AVE
MESA, AZ 85212

ASKELAND LIVING TRUST
9946 E SATELLITE DR
MESA, AZ 85212

ATERS ZACHARY C/JULIE MARIE
10204 E DIATOMIC CIR
MESA, AZ 85212

ATKINS JODY
10612 E SEBRING AVE
MESA, AZ 85212

ATKISON MARK E/KIMBERLY K
10136 E GAMMA AVE
MESA, AZ 85212

AUGERSON JOSHUA
10404 E DURANT DR
MESA, AZ 85212

Augusta Ranch Community Master
Association - Kamin Havens
2401 S Lansing
Mesa, AZ 85209

Augusta Ranch Community Master
Association - Monte McCall
2256 S Faith
Mesa, AZ 85209

AULT SURVIVORS TRUST
10326 E WAVELENGTH AVE
MESA, AZ 85212

AULT TIMOTHY
EUGENE/ELISABETH AMY
9923 E RUBIDIUM AVE
MESA, AZ 85212

AUTOZONE PARTS INC
123 S FRONT ST FL
MEMPHIS, TN 38103

AWESOME 8 TRUST
10008 E SEISMIC AVE
MESA, AZ 85212

AZJBJ INVESTMENTS LLC
1813 E DESERT BROOM PL
CHANDLER, AZ 85286

AZUMI PROPERTIES LLC
3966 W ROUNDABOUT CIR
CHANDLER, AZ 85226

BABB FAMILY LIVING TRUST
4327 S MARRON
MESA, AZ 85212

BACIU ANCA IRINA
10060 E AMPERE AVE
MESA, AZ 85212

BAHLING FAMILY TRUST
9963 E ROTATION DR
MESA, AZ 85212

BAHR SHEILA
10626 E CORBIN AVE
MESA, AZ 85212

BAILEY MICHAEL/MARIANNE
9920 E REVOLUTION DR
MESA, AZ 85212

BAILEY SHELLEY
LYNN/CHRISTOPHER MICHAEL
10563 E CORBIN AVE
MESA, AZ 85212

BAIZE KAYCE
10416 E SEBRING AVE
MESA, AZ 85212

BAKER MICHAEL/TANYA
4259 S ELEMENT
MESA, AZ 85212

BALLARD TONY J II/KELLY M
9945 E RETROGRADE DR
MESA, AZ 85212

BALLOG KERI NICOLE/HINTON
DEXTER PIERCE
9730 E SPIRAL AVE
MESA, AZ 85212

BALMATER ERWIN
TAUZON/ROSEANNE ROXAS
4158 S ENTROPY
MESA, AZ 85212

BANACH FAMILY LIVING TRUST
10128 E RUBIDIUM AVE
MESA, AZ 85212

BANASEK FAMILY TRUST
10021 E SEISMIC AVE
MESA, AZ 85212

BANGHART FAMILY LIVING TRUST
10846 E RAMONA AVE
MESA, AZ 85212

BANKS DARWIN LANELL
9907 E WAVELENGTH AVE
MESA, AZ 85212

BARBER-PIXLEY AMBER D
9840 E TAMERY AVE
MESA, AZ 85212

BARCELOS NATHANIEL
9240 E POINT TWENTY-TWO BLVD
APT 3012
MESA, AZ 85212

BARCIA DAVID/VANESSA
10039 E SEISMIC AVE
MESA, AZ 85212

BARKER MATTHEW J/MAGGEY R
9919 E RUBIDIUM AVE
MESA, AZ 85212

BARNEY APREL
9810 E SPEED AVE
MESA, AZ 85212

BARONE NATHANIEL L III/MEGAN
M
4737 S AVITUS LN
MESA, AZ 85212

BARRAGAN FAMILY LIVING TRUST
9959 E WAVELENGTH AVE
MESA, AZ 85212

BARRAGAN RYAN
4360 S ATOM
MESA, AZ 852129246

BARRERA BALTAZAR
EDUARDO/ANGELA CHRISTINA
10534 E CORBIN AVE
MESA, AZ 85212

BARRETT ANDREW/LEIGHA
9757 E RADIOACTIVE DR
MESA, AZ 85212

BARRETT DAWSON MYLES
6677 SANTA MONICA BLVD 5820
LOS ANGELES, CA 90038

BARRETT FAMILY TRUST
4243 S ELECTRON
MESA, AZ 85212

BARRINGTON DANIEL
M/KIMBERLY L
9919 E SEISMIC AVE
MESA, AZ 85212

BARSANA MARJORIE
R/FERDINAND A
4343 S MARRON
MESA, AZ 85212

BARTH KEVIN/THAI PHOUNG
9939 E STROBE AVE
MESA, AZ 85212

BARTO ANDREW/DENA
9901 E RETROGRADE DR
MESA, AZ 85212

BARTON CANDACE M
10246 E AMPERE AVE
MESA, AZ 85212

BARTON WAYNE EUGENE/LINDA
KAMIYA
10230 E AMPERE AVE
MESA, AZ 85212

BASSETT KEEGAN
REED/DANIELLE KAY
4145 S NANO
MESA, AZ 85212

BASTIDAS MARTHA S
10607 E WAVELENGTH AVE
MESA, AZ 85212

BAUER ANDREW JAMES
9824 E SUPERNOVA DR
MESA, AZ 85212

BAUER JOSEPH/SHANNON
9912 E ROTATION DR
MESA, AZ 85212

BAYDA ANDREW W/KRAUSE
DAWN M
9922 E RUBIDIUM AVE
MESA, AZ 85212

BEA LIVING TRUST
10430 E CORBIN AVE
MESA, AZ 85212

BEASLEY DUSTIN/HYUN
4022 S BLAZAR
MESA, AZ 852128980

BEASLEY FAMILY 2006 TRUST
10532 E SEBRING AVE
MESA, AZ 85212

BEASLEY TYLER W/KAYLA C
4346 S SYNAPSE DR
MESA, AZ 85212

BEATTIE BRIAN B
4513 S VOLT LN
MESA, AZ 85212

BEAUVAIS MAXIMILIAN/CARLIE
9931 E REVOLUTION DR
MESA, AZ 85212

BEAVER KELLY
9901 E TAMERY AVE
MESA, AZ 85212

BECKER AIMEE ELLEN
4652 S GLACIER
MESA, AZ 85212

BEHLING FAMILY TRUST
10736 E SEBRING AVE
MESA, AZ 85212

BEHRENS FAMILY TRUST
10428 E SEBRING AVE
MESA, AZ 85212

BEIDAS JIHAD WALID/DIANA
9809 E STROBE AVE
MESA, AZ 85212

BELL DAVID WILLIAM/SANDRA
MILLWARD
9841 E REVOLUTION DR
MESA, AZ 85212

BELL RUSSELL CLARENCE
4634 S ELEMENT
MESA, AZ 85212

BELLA VIA COMMUNITY
ASSOCIATION
1600 W BROADWAY RD STE 200
TEMPE, AZ 85282

BELLA VIA COMMUNITY
ASSOCIATION
7740 N 16TH STR STE 300
PHOENIX, AZ 85020

Bella Via Community Association
Attn: Megan Holcombe
161 E. Rivulon Blvd. Ste 105
Gilbert, AZ 85297

Bella Via Community Association
Attn: Orchidia Peterson
10840 E Topaz Ave
Mesa, AZ 85212

Bella Via Community Association
Attn: Sara Morones
161 E. Rivulon Blvd. Ste 105
Gilbert, AZ 85297

BELLER DORIAN RANEY/KAMA
MARIE
9907 E RESISTANCE AVE
MESA, AZ 85212

BENAVENTE KATHARINE L/JAMES
A
4509 S ELECTRON
MESA, AZ 85212

BENKE JOSEPH/SARAH
10622 E CORBIN AVE
MESA, AZ 85212

BENNETT JONATHAN
C/CHRISTINA L
9722 E RAINBOW AVE
MESA, AZ 85212

BENNETT NATASHA/BRADLEY
31611 PLAZA DE TOROS DR S APT
102
SPANISH FORT, AL 36527

BENNEY JAMES MARK/HOFFMAN
MARISA D
9646 E RED GIANT DR
MESA, AZ 85212

BENSON KENDRA/PATTISON
JEFFREY
9901 E WAVELENGTH AVE
MESA, AZ 85212

BENTLEY NING
1624 E PAUL DR
CASA GRANDE, AZ 85122

BERGANT
ANDREA/RICHARD/HANSON NORMA
4028 S BLAZAR
MESA, AZ 85212

BERGSTEN JORDAN A
9964 E SATELLITE DR
MESA, AZ 85212

BERINA LEDA L
4313 E MILKY WY
GILBERT, AZ 85295

BERKENHEGER WILLIAM CONNOR
CARSON/BRITTNEY LEIGH
4502 S EASTERN RUN
MESA, AZ 85212

BERNAL RYAN WILLIAM/JENNA
LEE
4358 S INTENSITY DR
MESA, AZ 85212

BERRY FAMILY TRUST
10144 E SUPERNOVA DR
MESA, AZ 85212

BERRY JENNIFER L/NATHAN C
9904 E RESISTANCE AVE
MESA, AZ 85212

BERTOLI BRADFORD/KRISTIN
10112 E AMPERE AVE
MESA, AZ 85212

BESS KERRY/DAVID/MACK POLLY
A
9961 E RETROGRADE DR
MESA, AZ 85212

BHUSHAN/ANUBHAW
9827 E RED GIANT DR
MESA, AZ 85212

BILANTE KISSAO NINSAWOU
16252 W CULVER ST
GOODYEAR, AZ 85338

BINSOL RYAN
9862 E TAMERY AVE
MESA, AZ 85212

BISHOP REGINA LYNNE/JASON
10340 E SEBRING AVE
MESA, AZ 85212

BLAKE AMANDA L/SCHMIDT JOHN
C
4234 S MOONBEAM
MESA, AZ 85212

BLAND SHARON/ISAAC
10548 E DURANT DR
MESA, AZ 85212

BLUHM CHRISTINE BERNADINE
10241 E THEOREM DR
MESA, AZ 85212

BOEHM DEREK
4511 S VOLT LN
MESA, AZ 85212

BOGNER STEVEN JAMES/JO LYNN
10619 MARINE VIEW DR
MUKILTEO, WA 98275

BEZENEK TRUST
4301 S BINARY CIR
MESA, AZ 85212

BIESINGER DAVIDO H/LYNETTE J
5899 SHEPHERDS PATH RD
HIGHLAND, UT 84003

BILLINGS ZACKERY
JAYMES/AMANDA M
7215 E ONZA AVE
MESA, AZ 85212

BIRT JUSTIN/LAURA
9915 E ROTATION DR
MESA, AZ 85212

BK URBAN6 LLC
11008 E SILVER SPRINGS CIR
MESA, AZ 85212

BLAKER ALAN M/DEBORAH RUTH
10021 E STROBE AVE
MESA, AZ 85212

BLEIL TIFFANY
9714 E RED GIANT DR
MESA, AZ 85212

BODELL BLAKE/JANEAN
10420 E SEBRING AVE
MESA, AZ 85212

BOELTER RODNEY LEE/TAMMY
JOY
10338 E GAMMA AVE
MESA, AZ 85212

BOLES JASON RUSSELL/ANDREA
LEE
10038 E WAVELENGTH AVE
MESA, AZ 85212

BHAKTA ROSHAN N/SONYA R
9950 E RUBIDIUM AVE
MESA, AZ 85212

BIESTERFELD RICHARD
10559 E CORBIN AVE
MESA, AZ 85212

BINGHAM MATTHEW/JESSICA
4252 S MARRON
MESA, AZ 85212

BISHOP NATHAN/JULIE
4234 S HASSETT
MESA, AZ 85212

BLAIR LEE/MELENIE
10204 E TAMERY AVE
MESA, AZ 85212

BLALOCK TINA/JASON D
4261 S MARRON
MESA, AZ 85212

BLOCK MARTIN A/CAROLYN T
10625 E WAVELENGTH AVE
MESA, AZ 85212

BOECKEL JOLEEN THERESA
10161 E TAMERY AVE
MESA, AZ 85212

BOESEN FAMILY LIVING TRUST
9756 E SPEED AVE
MESA, AZ 85212

BOLEY MARC A/VICKI LYNN
10242 E REVOLUTION DR
MESA, AZ 85212

BOONE MICHAEL T/CHELSEA
10028 E TAMERY AVE
MESA, AZ 85212

BORTH GREGORY E/JILL S
10016 E SEISMIC AVE
MESA, AZ 85212

BORTON DAVID
10531 E CORBIN AVE
MESA, AZ 85212

BOTAMER NICHOLAS R/AMANDA
L
10015 E STROBE AVE
MESA, AZ 85212

BOUDREAU BEAU S/LACY A
10315 E SEISMIC AVE
MESA, AZ 85212

BOWERMAN TRACY/BILLIE JR
9740 E SPIRAL AVE
MESA, AZ 85212

BOWERS FAMILY TRUST
10132 E SPHERE AVE
MESA, AZ 85212

BOWMAN BRADFORD L/LAURA
LEE
9913 E REVOLUTION DR
MESA, AZ 85212

BOWMAN GARY W/LAURINDA
4411 S MARRON CIR
MESA, AZ 85212

BOWMAN NICOLE M/TRACE C
4456 S FLARE
MESA, AZ 85212

BOWMAN SAMUEL KALOB/JENNA
4311 S MARRON
MESA, AZ 85212

BOWYER ASHLYN/CHANDLER
9930 E RED GIANT DR
MESA, AZ 85212

BRADFORD SCOTT
FOSTER/TASHA BEHLING
4607 S QUANTUM WAY
MESA, AZ 85212

BRADLEY AND JANET PETERSON
TRUST
4555 S KEPLER DR
MESA, AZ 85212

BRADLEY DIRK P
4836 IRELAND CT
DENVER, CO 80249

BRADY MICHAEL/JESSICA
4427 S HASSETT CIR
MESA, AZ 85212

BRADY RICHARD
10155 E SEISMIC AVE
MESA, AZ 85212

BRAMER FAMILY TRUST
10264 E GAMMA AVE
MESA, AZ 85212

BRANHAM AMY D/JARED D
10035 E SEISMIC AVE
MESA, AZ 85212

BRANSON FAMILY LIVING TRUST
10253 E THEOREM DR
MESA, AZ 85212

BRAXTON JAMES E/SHEILA
10117 E SATELLITE DR
MESA, AZ 85212

BRECKENRIDGE BONNIE
10845 E REMBRANDT AVE
MESA, AZ 852122542

BREDSGUARD JEDEDIAH/KELSIE
10860 E REESE AVE
MESA, AZ 85212

BREEN LIVING TRUST
469 BERESFORD AVE
REDWOOD CITY, CA 94061

BREGGER FAMILY LIVING TRUST
10521 E WAVELENGTH AVE
MESA, AZ 85212

BREITMAYER
CHRISTINA/TORKEHAGEN DAN
10223 E REVOLUTION DR
MESA, AZ 85212

BRESLIN AND HILDENBRANDT
FAMILY LIVING TRUST
9818 E SEISMIC AVE
MESA, AZ 85212

BREWER JOHN/ALEXIS
4328 S SYNAPSE DR
MESA, AZ 85212

BRIAN AND KATHLEEN MUIR
TRUST
4142 S BAILEY
MESA, AZ 85212

BRIGHELLA BRIAN
4357 S ELECTRON
MESA, AZ 85212

BRIGLIA KEVIN/MICHELLE
9864 E RETROGRADE DR
MESA, AZ 85212

BRINTON-RODRIGUEZ BREANNA
LYNN/RODRIGUEZ OSVALDO
4229 S NANO
MESA, AZ 85212

BROCKER COLE/MELISSA
4034 S BLAZAR
MESA, AZ 85212

BROCKER JORDAN/BRIANNA
10360 E SEBRING AVE
MESA, AZ 85212

BROCKER ROBERT H/JULIE T
9826 E SIEMIC AVE
MESA, AZ 85212

BROCKER ROBERT/JULIE
9826 E SEISMIC AVE
MESA, AZ 85212

BROCKER ROBERT/JULIE
W5469 COLIN ST
APPLETON, WI 54915

BROOKS AMANDA
9817 E STROBE AVE
MESA, AZ 85212

BROOKS GARY D/LADONNA
MARIE
10304 E ALPHA AVE
MESA, AZ 85212

BROOKS VICTORIA ANN/TOBY
LYNN
4221 S NEPTUNE
MESA, AZ 85212

BROPHY JANA
4039 S GALAXY LN
MESA, AZ 85212

BROSIUS CODY
LYNFORD/JENNIFER
10250 E AMPERE AVE
MESA, AZ 85212

BROTMAN RYAN/LAUX-BROTMAN
JOELLEN KENDRA
4425 S BENTON LN
MESA, AZ 85212

BROWN CAROLYN JULIA
9855 E RESISTANCE AVE
MESA, AZ 85212

BROWN DALPOS FAMILY TRUST
4161 S ZEPHYR
MESA, AZ 85212

BROWN FAMILY LIVING TRUST
4131 S APOLLO
MESA, AZ 85212

BROWN IAN SCOTT/BELLECOMO
JESSICA MARIE/LORRAINE
CARRASCO
3008 S CLEMENTINE ST
TEMPE, AZ 85282

BROWN STEVEN M/RAENIE LYNN
10058 E RUBIDIUM AVE
MESA, AZ 85212

BRUGMAN GLENN
CURTIS/CARISSA DAWN
10402 E WAVELENGTH AVE
MESA, AZ 85212

BRUGMAN RACHEL
10564 E SEBRING AVE
MESA, AZ 85212

BRUNK FAMILY LIVING TRUST
4317 S APOLLO
MESA, AZ 85212

BRUNNER MICHAEL P/KATI
10042 E RINGS DR
MESA, AZ 85212

BRUNTON ROBERT/REBECCA
9964 E ROTATION DR
MESA, AZ 85212

BRYANT DIRK M/ASHLEE H
10408 E DURANT DR
MESA, AZ 85212

BUCHANAN TYLER A/DANIELLE M
9818 E SUNSPOT DR
MESA, AZ 85212

BUCHLER CHANTEL/BRIAN
10225 E THEOREM DR
MESA, AZ 85212

BUCKINGHAM JOSEPH/CAROL
9764 E RADIOACTIVE DR
MESA, AZ 85212

BUCKINGHAM NEAL
PATRICK/SALAS ALYSSA BRIANA
10246 E REVOLUTION DR
MESA, AZ 85212

BUENAVENTURA ISABEL/NUNEZ
JOSE BACA
4663 S VAPOR
MESA, AZ 85212

BULLOCK BRITTNEY
9762 E SPIRAL AVE
MESA, AZ 85212

BUNTSCHUH FRANK/KAREN
9757 E RED GIANT DR
MESA, AZ 85212

BURGER CHRISTIAN D/TERI A
10407 E WAVELENGTH AVE
MESA, AZ 85212

BURKE JOHN J/CAROL L
10015 E SUPERNOVA DR
MESA, AZ 85212

BURKHARDT FAMILY TRUST
10617 E RELATIVITY AVE
MESA, AZ 85212

BURNS DANIEL BRUCE/APRIL
10005 E SUPERNOVA DR
MESA, AZ 85212

BURNS FAMILY TRUST
10226 E AMPERE AVE
MESA, AZ 85212

BUSALACCHI JOSEPH
LAURIE/MEREDITH LYNN
4364 S INTENSITY
MESA, AZ 85212

BUSTILLOS FRANCISCO/DENISE
9954 E REVOLUTION DR
MESA, AZ 85212

BUSTILLOS MARK M/SUSANA F
10017 E SATELLITE DR
MESA, AZ 85212

BUTCHER BLAKE
PRESTON/KIERRA BREANNE
4431 S BENTON LN
MESA, AZ 85212

BUTLER JOYCE/LARRY
10305 E STROBE AVE
MESA, AZ 85212

BUTLER MARK/LISA
9955 E RETROGRADE DR
MESA, AZ 85212

C SCOTT OLSEN TRUST
621 W DESERT AVE
GILBERT, AZ 85233

CADRUVI STEVE
KENT/SHAHVARIAN SHIDEH
980 W WASHINGTON AVE
SUNNYVALE, CA 94086

CAESAR REVOCABLE TRUST
10014 E STROBE AVE
MESA, AZ 85212

CAHOON BRIAN D/TANYA M
4731 S ELEMENT
MESA, AZ 85212

CALDWELL JULIE HANKE
4705 S VAPOR
MESA, AZ 85212

CALHOUN DEBORAH/GARY
9821 E SUPERNOVA DR
MESA, AZ 85212

CALL STEPHEN/KELSIE
10353 E CORBIN AVE
MESA, AZ 85212

CALLAHAN JASON
JOSHUA/CATHERINE KEIKO
11349 E ULYSSES AVE
MESA, AZ 85212

CAMARENA STEVEN
RAFAEL/WENDLAND KAREN JEAN
10412 E DURANT DR
MESA, AZ 85212

CAMERON AND BENNETT FAMILY
LIVING TRUST
4347 S ELEMENT
MESA, AZ 85212

CAMILOLO ALEXANDER
JOSEPH/DARA FANG
10519 E CORBIN AVE
MESA, AZ 85212

CAMPAGNA KRISTA L/MICHAEL
10032 E SUPERNOVA DR
MESA, AZ 85212

CAMPBELL AMELIA M/MICHAEL G
10836 E REESE AVE
MESA, AZ 85212

CAMPBELL CLIFFORD
GREGORY/TANYA LYNN
9837 E RED GIANT DR
MESA, AZ 85212

CAMPBELL LISA
4637 S ELEMENT
MESA, AZ 85212

CAMPBELL MEGAN
LYNN/CLIFFORD VON
10310 E SUPERNOVA DR
MESA, AZ 85212

CAMPBELL ROBERT/CARLA
10852 E REESE AVE
MESA, AZ 85212

CAMPBELL VICTORIA DIANE
9810 E SUPERNOVA DR
MESA, AZ 85212

CAMPOS ASHLEE LAUREN
9826 E RADIOACTIVE DR
MESA, AZ 85212

CANANIAZ HOLDINGS LLC
1200 REDWOOD WAY
MILLBRAE, CA 94030

CANDICE AND ANDREW
NANNENGA TRUST
10036 E REVOLUTION DR
MESA, AZ 85212

CAPELLE NICHOLAS
STEVEN/JENNIFER LEIGH
9734 E SPIRAL AVE
MESA, AZ 85212

CAPUANA VINCENT/LAURA
19339 HUXLEY AVE
LAKEVILLE, MN 55044

CARABALLO JULIO E/ROTH
SHANNON B
10719 E SHEPPERD AVE
MESA, AZ 85212

CARDENAS MARIO/DANA
MAUREEN
4363 S ELEMENT
MESA, AZ 85212

CAREY AND ANNETTE BARNEY
FAMILY TRUST
4207 S ZEPHYR
MESA, AZ 85212

CAROLINE M OLSON TRUST
4325 S HASSETT
MESA, AZ 85212

CARPENTER JASON LEE/HEATHER
LIANE
9838 E WAVELENGTH AVE
MESA, AZ 85212

CARPENTER LEANNE E/TIMOTHY J
9914 E REVOLUTION DR
MESA, AZ 85212

CARPENTER MICHAEL
CARL/BRITNEY AMBER
10016 E GAMMA AVE
MESA, AZ 85212

CARRI LAUFLE LIVING TRUST
9755 E RESEARCH AVE
MESA, AZ 85212

CARRILLO ANDRES C
10047 E TAMERY AVE
MESA, AZ 85212

CARRUTHERS LIVING TRUST
13059 E TURQUOISE AVE
SCOTTSDALE, AZ 85259

CARSON A HANKS REVOCABLE
TRUST
10315 E BETA AVE
MESA, AZ 85212

CARTER JOHN/SHARON
10005 E ROTATION DR
MESA, AZ 85212

CARTER LAUREN/HANSEN TYLER
9750 E SUPERNOVA DR
MESA, AZ 85212

CARTER MICHAEL/CANEYL
9811 E SUPERNOVA DR
MESA, AZ 85212

CARVER JAMES DAVID DALTON
4635 S ELEMENT
MESA, AZ 85212

CASALE JASON/KRISTINA
4643 S JETTY
MESA, AZ 85212

CASAS KAREN
16231 BRONCO VW
SAN ANTONIO, TX 78247

CASE FAMILY REVOCABLE TRUST
10117 E STROBE AVE
MESA, AZ 85212

CASTANEDA FERNANDO M
4416 S INTENSITY
MESA, AZ 85212

CASTILLO FAMILY LIVING TRUST
10620 E RELATIVITY AVE
MESA, AZ 85212

CASTRO SIGIFREDO LUCIANO JR
4549 S KEPLER DR
MESA, AZ 85212

CATHERINE A BENSMAN FAMILY
LIVING TRUST
10232 E REVOLUTION DR
MESA, AZ 85212

CELAYA MATTHEW JESUS/MEGAN
WINDSOR
9758 E RADIOACTIVE DR
MESA, AZ 85212

CERVANTES ANGEL/ANDREA
10541 E RELATIVITY AVE
MESA, AZ 85212

CERVANTES FAMILY LIVING TRUST
10256 E ALPHA AVE
MESA, AZ 85212

CHADWELL REVOCABLE TRUST
10036 E SATELLITE DR
MESA, AZ 85212

CHADWICK HEATHER M/JEREMY
SHANE
10232 E ALPHA AVE
MESA, AZ 85212

CHAE JISOO/CHO HYEONJOONG
4543 S POLYMERE
MESA, AZ 85212

CHAN HUBERT/YOUNG WOO LEE
10641 E RELATIVITY AVE
MESA, AZ 85212

CHAND NILESH
9761 E RED GIANT DR
MESA, AZ 85212

CHANDRAMA LIVING TRUST
9804 E SPEED AVE
MESA, AZ 85212

CHANDRASEKARAN
SRIDHAR/SRIDHAR SHARMILA
16553 N 109TH ST
SCOTTSDALE, AZ 85255

CHAO SHERMAN CHENG SHEU/LI
CAIXIA
9718 E RED GIANT DR
MESA, AZ 85212

CHAPMAN BAXTER
9735 E RIPPLE DR
MESA, AZ 85212

CHAVEZ CRYSTAL/GARCIA
EDWARD
4029 S MOONBEAM
MESA, AZ 85212

CHAVOYA CHEYNE/SARAH
4166 S QUADRANT
MESA, AZ 85212

CHELINI HEATHER LYNN/EVAN
BRENT
10421 E CORBIN AVE
MESA, AZ 85212

CHEN CHIEN SUNG/LIN TSAI YU
NO 120 ZHONG YANG RD.
XIN ZHUANG DIST., 242045

CHEN FAMILY LIVING TRUST
2539 E VAUGHN CT
GILBERT, AZ 85234

CHEN JIAN BIN/ZHENG XIAO
4712 JAYSON AVE
GREAT NECK, NY 11020

CHESLEIGH JEFFERY M/REGINA L
4302 S BINARY CIR
MESA, AZ 85212

CHEW SHARON ANN/RIVERS
SARA TAYLOR
10124 E RUBIDIUM AVE
MESA, AZ 85212

CHHAY CHHIN/RICHELLE
4242 S FLARE
MESA, AZ 85212

CHOI SOOJUNG JANICE/KIM
HYUNKWAN
10212 E REVOLUTION DR
MESA, AZ 85212

CHOY MICHAEL Y/KRISTINA
4356 S PHOTON
MESA, AZ 85212

CHRISNEY NEIL P/ANA G
9928 E SATELLITE DR
MESA, AZ 85212

CHRISTIANSEN KIRK W/LISA L
9936 E RETROGRADE DR
MESA, AZ 85212

CHRISTIFULLI BARBARA/STEVEN
A/CASH CAMRYN
4646 S ELEMENT
MESA, AZ 85212

CHRISTOPHER AND MARY
BROWN FAMILY TRUST
10146 E GAMMA AVE
MESA, AZ 85212

CINTRON EDWARD
10343 E WAVELENGTH AVE
MESA, AZ 85212

CITY OF MESA
PO BOX 1466
MESA, AZ 85211

City of Mesa ATTN: Marc
Hershberg
20 E Main St Ste 750
Mesa, AZ 85211-1466

City of Mesa Attn: Vice Mayor
Scott Somers
PO Box 1466
Mesa, AZ 85211-1466

City of Mesa Development
Services Department
ATTN: Jennifer Merrill
PO Box 1466
Mesa, AZ 85211-1466

City of Mesa Development
Services Department
ATTN: Nana Appiah
PO Box 1466
Mesa, AZ 85211-1466

CLARK CRYSTAL SHAWN
10212 E THEOREM DR
MESA, AZ 85212

CLARK HANNAH J/DONALD
4340 S SYNAPSE
MESA, AZ 85212

CLARK MICHAEL JAMES/ERIKA
SUE
4102 S HELIOS
MESA, AZ 85212

CLAUSEN JANICE L
9840 E RED GIANT DR
MESA, AZ 85212

CLEARY-STONER ZACK/CLEARY
ALEXANDRA NICOLE
4455 S ELECTRON
MESA, AZ 85212

CLEMENTS JOSHUA
P/FEATHERSTON NATASHA M
10203 E WAVELENGTH AVE
MESA, AZ 85212

CLEVELAND JOSEPH J/CARISSA L
4145 S ZEPHYR
MESA, AZ 85212

CLIFFORD CHADD M/WOODS
VICTORIA G
4143 S NEPTUNE
MESA, AZ 85212

CLOSE JACK DEAN JR/CHERYL
DIANE
10023 E SATELLITE DR
MESA, AZ 85212

CLOUD JAMIE/MARK VELVA
9802 E STROBE AVE
MESA, AZ 85212

CLYBOUW KAY/JOO CLYBOUW
ILDIKO
10253 E STROBE AVE
MESA, AZ 85212

CNE HELIOS RE LLC
2103 MATTERHORN LN
AUSTIN, TX 787044662

COBB SHANELL C/MICHAEL JR
9858 E SUPERNOVA DR
MESA, AZ 85212

COCKER LEE/RENEE JANE
5801 COUNTY ROAD 158 NW
ORONOCO, MN 55960

COCO REVOCABLE LIVING TRUST
4444 S FLARE
MESA, AZ 852129262

COFFMAN FAMILY LIVING TRUST
10029 E SEISMIC AVE
MESA, AZ 85212

COHRT TRENT M/CAMILLE M
10814 E REMBRANDT AVE
MESA, AZ 85212

COKE RYAN TAVIO/ROOKEY
CHRISTINA MARIE
10138 E SUPERNOVA DR
MESA, AZ 85212

COLBERT JEFFREY/MARY/BRYAN
M
2 WOODLAND DR
WHITE HEATH, IL 61884

COLE MARIEL S
4636 S ELEMENT
MESA, AZ 85212

COLE MARK F/TINA M
10337 E WAVELENGTH AVE
MESA, AZ 85212

COLE ROBERT ARDEN/FURMAN
MERRITT LYNDAL
10055 E STROBE AVE
MESA, AZ 85212

COLLIER TREMISHA E
9917 E WAVELENGTH AVE
MESA, AZ 85212

CONBOY SANDRAE
9848 E SUPERNOVA DR
MESA, AZ 85212

CONNOLLY DEBRA L
10551 E CORBIN AVE
MESA, AZ 85212

CONNOLLY JENNIFER/BERNARD J
JR
10346 E CORBIN AVE
MESA, AZ 85212

CONRAD KRISTOPHER/STEFANIE
4548 S CENTRIC WAY
MESA, AZ 85212

CONROY RYAN M/ANAHI
10063 E SPHERE AVE
MESA, AZ 85212

COOK ADAM/HEATHER
2758 S 2170 E
SAINT GEORGE, UT 84790

COOK JONATHAN
DAVID/HEATHER JOY
4035 S ZEUS
MESA, AZ 85212

COOK KURT
126 E MAIN ST
FARMINGTON, NM 87401

COOPER DAVID B
4212 S ENTROPY
MESA, AZ 85212

COPLAN JOSHUA
JAMES/MICHELLE MARIE
4332 S INTENSITY
MESA, AZ 85212

COPPINS HOLLY/PARKHOUSE
RYAN
9936 E RUBIDIUM AVE
MESA, AZ 85212

CORCORAN REAL ESTATE LLC
10837 E SHEPPERD AVE
MESA, AZ 85212

CORDERO ROBERT P JR/PATRICIA
LE
4862 S FERRIC
MESA, AZ 85212

CORKERY ANGEL MICHELLE
12024 E FOSSIL SPRINGS DR
GOLD CANYON, AZ 85118

CORMIER LIVING TRUST
4218 S HASSETT
MESA, AZ 85212

CORN KELLY/GRAHAM BRIAN
10730 E SEBRING AVE
MESA, AZ 85212

CORP PRESIDING BISHOP CH
JESUS CHRIST LDS
50 E NORTH TEMPLE RM 2225
SALT LAKE CITY, UT 84150

CORREA FAMILY REVOCABLE
TRUST
10323 E BETA AVE
MESA, AZ 85212

COSARBA GEORGE/REBECCA
10556 E WAVELENGTH AVE
MESA, AZ 85212

COSSETTE CHANTEL V
10153 E SATELLITE DR
MESA, AZ 85212

COTA RICHARD FRANK/NANCY
ARLENE
4323 S SYNAPSE
MESA, AZ 85212

COTTER BENSON W/CHELISIE
FOSTER
9729 E RADIOACTIVE DR
MESA, AZ 85212

COTTERELL JEREMY/JACIE E
10123 E STROBE AVE
MESA, AZ 85212

COURIM JAMES ROBERT
III/JENNIFER
4506 S EASTERN RUN
MESA, AZ 85212

COVE JONES AARON SAMUEL
RAGLAND MALAN/NELSON ANNIE
JOY
9751 E RESISTANCE AVE
MESA, AZ 85212

COWDEN FAMILY TRUST
10307 E WAVELENGTH AVE
MESA, AZ 85212

COX BRANDON/SCOTT CARMA
9902 E RED GIANT DR
MESA, AZ 85212

COX BRIAN EDWIN/CHANG
DENISE C
4645 S AILERON LN
MESA, AZ 85212

CRABAJALES GENEVIEVE
10558 E CORBIN AVE
MESA, AZ 85212

CRAGER JAMES/WOLD BRITNI M
4121 S NANO
MESA, AZ 85212

CRAM ROBERT KENNETH/NANCY
LYNNE
4331 S SYNAPSE DR
MESA, AZ 85212

CRAMER KELCEE MRE
9922 E WAVELENGTH AVE
MESA, AZ 85212

CRANDALL STEPHEN/BETH
9747 E SUPERNOVA DR
MESA, AZ 85212

CRAWFORD KRISTIN/JEREMY
9762 E SPEED AVE
MESA, AZ 85212

CRAWFORD PAUL R/KRISTI L
9740 E RADIOACTIVE DR
MESA, AZ 85212

CRAYS VIOLA JEAN
10220 E DIATOMIC CIR
MESA, AZ 85212

CREA TIMOTHY/HOLLY
10108 E SATELLITE DR
MESA, AZ 85212

CRISP THALIA
10613 E DURANT DR
MESA, AZ 85212

CRISS KANISHA Y/WILLIAM J II
9828 E RESEARCH AVE
MESA, AZ 85212

CRISWELL JEFFERY P/LISA J
9924 E RED GIANT DR
MESA, AZ 85212

CROATT FAMILY TRUST
10416 E DURANT DR
MESA, AZ 85212

CROLL NEIL STEWART
10010 E WAVELENGTH AVE
MESA, AZ 85212

CROOK ERNEST ARTHUR JR
10020 E WAVELENGTH AVE
MESA, AZ 85212

CROSHAW JACE G/AYESHA
10635 E RELATIVITY AVE
MESA, AZ 85212

CROUSE FAMILY TRUST
4134 S BAILEY
MESA, AZ 85212

CROWTHER LAWRENCE ARTHUR
9808 E RED GIANT DR UNIT 10
MESA, AZ 85212

CROYLE RUSSELL/SABO ARIELLA
10163 E REVOLUTION DR
MESA, AZ 85212

CRUMMY BRIAN/DONNA
4349 S ELECTRON
MESA, AZ 85212

CSO PROPERTIES LLC
145 MONTEREY TRL
BOERNE, TX 78006

CUCINELLA SALVATORE/ASHLEY
E
10011 E 100TH AVE
MESA, AZ 85212

CUCUZZA KAITLEN A/MATTHEW E
9837 E RUBIDIUM AVE
MESA, AZ 85212

CUFF COHEN
4150 S NEUTRON
MESA, AZ 85212

CULBERSON JASON E/RUGGIERO
DONALD/LINDA
4223 S NANO
MESA, AZ 852127811

CULLINAN EMILY/BARNEKOW
WILLIAM
9735 E RESEARCH AVE
MESA, AZ 85212

CULVER PATRICIA A
9764 E SEISMIC AVE
MESA, AZ 85212

CUNNINGHAM EUNICE
LOUISE/JOHN SCOTT
4062 S MOONBEAM
MESA, AZ 85212

CUOCCI SARAH E/JAMES DAVID
9949 E REVOLUTION DR
MESA, AZ 85212

CURRAN FAMILY TRUST
9849 E RUBIDIUM AVE
MESA, AZ 85212

CURTIS CANADAY TRUST/KARIN
JOZEFOWSKI TRUST
10220 E TAMERY AVE
MESA, AZ 85212

CYA TRUST
4226 S MOONBEAM
MESA, AZ 85212

CYMBALISTY MARIA
10047 E THEOREM DR
MESA, AZ 85212

DA CONCEICAO CAMILA R
4751 S ELEMENT
MESA, AZ 85212

DAGGUBATI
SARATPRASANNA/PEDDI VINEELA
9933 E RETROGRADE DR
MESA, AZ 85212

DAILEY JADON/SARAH
10425 E CORBIN AVE
MESA, AZ 85212

DALINIS MARK T/NICOLE
9811 E RADIOACTIVE DR
MESA, AZ 85212

DALLAS FAMILY TRUST
10116 E AMPERE AVE
MESA, AZ 85212

DANG HIEU C/YOLANDA R
WOLVEK
4959 S QUANTUM WAY
MESA, AZ 85212

DANI JOSHI TRUST
9829 E SUNSPOT DR
MESA, AZ 85212

DANIEL JENSEN AND SHARLEEN
JENSEN REVOCABLE TRUST
10030 E GAMMA AVE
MESA, AZ 85212

DANIEL LAGARDE REVOCABLE
TRUST
10333 E GAMMA AVE
MESA, AZ 85212

DANIELLE CATHERINE
CRACCHIOLO LIVING TRUST
4209 S APOLLO
MESA, AZ 85212

DANN WADE R
3062 N MAPLE
MESA, AZ 85215

DASKAL-OLIVER LIVING TRUST
10341 E CORBIN AVE
MESA, AZ 85212

DAVENPORT BRIAN/JENNIFER
9813 E RED GIANT DR
MESA, AZ 85212

DAVID K AND DONNA L DEAN
LIVING TRUST
9958 E SATELLITE DR
MESA, AZ 85212

DAVIDSON DEREK B/PAMELA S
9859 E REVOLUTION DR
MESA, AZ 85212

DAVIDSON NATHAN HARRY/JAMIE
LYN
10043 E WAVELENGTH AVE
MESA, AZ 85212

DAVIS DOUGLAS
KEVIN/HEATHERLEA
10347 E DURANT DR
MESA, AZ 85212

DAVIS MERLE/VALERIE
10320 E WAVELENGTH AVE
MESA, AZ 85211

DAVIS TYLER/MARLENA
4337 S HELIX
MESA, AZ 85212

DAY KRISTIN LYNNE
10044 E GAMMA AVE
MESA, AZ 85212

DE LA GRANGE & TIMMONS
REVOCABLE LIVING TRUST
10344 E GAMMA AVE
MESA, AZ 85212

DE LA TORRE CESAR RUIZ
4626 S FLARE
MESA, AZ 85212

DE LA TORRE JUAN/GRISELDA
9959 E SUPERNOVA DR
MESA, AZ 85212

DE MARR STEVEN J
9659 E RAINBOW AVE
MESA, AZ 85212

DEAN & LINDA JOHNSON FAMILY
TRUST
1021 S EDITH CT
CHANDLER, AZ 85286

DEBORAH A ARTALE 2010 LIVING
TRUST
3125 E DALEY LN
PHOENIX, AZ 85050

DECASTRO RENEE/SARTUCHE
PHILIP L
9903 E ROTATION DR
MESA, AZ 85212

DEEDON RAYMOND E/DANIELLE
S
8419 E JENSEN ST
MESA, AZ 85212

DEL ROSARIO RAMON
GARCIA/CHRISTINE TRAPSI
2 MADRID ST
SAN FRANCISCO, CA 94112

DELCOURE DUSTIN E/CHRISSELLE
F
10838 E REMBRANDT AVE
MESA, AZ 85212

DELEON RACIEL
HORACIO/FALLENA TAWNY
10206 E SUPERNOVA DR
MESA, AZ 85212

DELGADILLO SAMANTHA/JOSE M
9955 E SEISMIC AVE
MESA, AZ 85212

DELZER JASON T/KELLY L
3030 CODY DR
BISMARCK, ND 58503

DEMARTINI DEREK
9906 E RED GIANT DR
MESA, AZ 85212

DENHAM THERESA/WESLEY
10210 E AMPERE AVE
MESA, AZ 85212

DENTON DOMINIC
JONATHAN/MARTHA A
4249 S ELECTRON
MESA, AZ 85212

DENTON MATTHEW
THOMAS/CHARLENE
10204 E THEOREM DR
MESA, AZ 85212

DEPANICIS PAUL
PASQUALE/JESSICA VICTORIA
10138 E RUBIDIUM AVE
MESA, AZ 85212

DEROSSO AUSTIN/REBECCA
10529 E DURANT DR
MESA, AZ 85212

DERRICK HUNTER/DANIELLE
9835 E SUPERNOVA DR
MESA, AZ 85212

DESIMONE BRYCE MATTEO/SAGE
4237 S NANO
MESA, AZ 85212

DESOTELL JASON/MICHELLE
4059 S MOONBEAM
MESA, AZ 85212

DETHARIDGE NATHAN
EDWARD/SHARRI JAIMIE
10224 E RUBIDIUM AVE
MESA, AZ 85212

DEUGENIO NICHOLAS/NICOLE
9819 E RED GIANT DR
MESA, AZ 85212

DEVIN B TIMONEY LIVING TRUST
4137 S ASTEROID
MESA, AZ 85212

DEXTER LUKE/ASHTON E
4610 S EULER LN
MESA, AZ 85212

DG EASTMARK PROPERTY
OWNER LP
17304 PRESTON RD 550
DALLAS, TX 75252

DHAKAL FAMILY TRUST
625 W BROWNING PL
CHANDLER, AZ 85286

DHANIT TRUST
9745 E SPEED AVE
MESA, AZ 85212

DIAMOND JOSEPH W III/DETRA L
9710 E RED GIANT DR
MESA, AZ 85212

DICK CALEB/EMILIE
4250 S HASSETT
MESA, AZ 85212

DICKERSON EMORY A
III/GRAHAM TIFFANI DELANE
4230 S FLARE
MESA, AZ 85212

DIEMER DOUG/LISA
3504 GLENMORE RD
BLOOMINGTON, IL 61704

DIEP DO/NGUYEN HA
9742 E STROBE AVE
MESA, AZ 85212

DIFRANCO MELVA
1061 E PEACH TREE DR
CHANDLER, AZ 85249

DIGGES TIMOTHY BRIAN II/KYLIE
MARIA
10020 E TAMERY AVE
MESA, AZ 85212

DIGIOVANNI GIOSUE/ALBETTA-
DIGIOVANNI ELIZABET
10160 E TAMERY AVE
MESA, AZ 85212

DIGREGORIO NICHOLAS
PATRICK/BREANNA JEAN
10111 E REVOLUTION DR
MESA, AZ 85212

DILIDILI NAOMI
ATANACIO/EDUARDO
10535 E CORBIN AVE
MESA, AZ 85212

DILORETO ERIC/CHRISTINE
10163 E THEOREM DR
MESA, AZ 85212

DIPPONG FAMILY TRUST
4531 S VOLT LN
MESA, AZ 85212

DIRKS KYLE K/SIMMONS NICOLE
M
10003 E GAMMA AVE
MESA, AZ 85212

DIVINE LOVE TRUST
4980 S ALMA SCHOOL RD STE A2
PMB 414
CHANDLER, AZ 85248

DIXON BARBARA MYLES
7883 S STUART AVE
GILBERT, AZ 85298

DIXON BENNETT
9924 E TAMERY AVE
MESA, AZ 85212

DIXON HANNAH MAE
4765 S FERRIC
MESA, AZ 85212

DIXSON FAMILY TRUST
10413 E CORBIN AVE
MESA, AZ 85212

DIZON FAMILY TRUST
15208 HAYFORD ST
LA MIRADA, CA 90638

DMB MESA PROVING GROUNDS
LLC
14648 N SCOTTSDALE RD STE 290
SCOTTSDALE, AZ 85254

DMC FAMILY TRUST
9925 E REVOLUTION DR
MESA, AZ 85212

DND PALERMO TRUST
9961 E SEISMIC AVE
MESA, AZ 85212

DOANE CHRISTOPHER/SKOWRONEK
NATALIE
4218 S MOONBEAM
MESA, AZ 85212

DOBSON SHARIE E/ANTHONY G
10422 E GAMMA AVE
MESA, AZ 85212

DODD BARBRA CHRISTINA
9752 E RESISTANCE AVE
MESA, AZ 85212

DODGE KATHERINE
10409 E CORBIN AVE
MESA, AZ 85212

DODSON MARQUIS M/JOYCE L
10528 E SEBRING AVE
MESA, AZ 85212

DOLL CODY ALEXANDER
10104 E RUBIDIUM AVE
MESA, AZ 85212

DOMINGUEZ
RAMON/CAMPUZANO ANA
4222 S NEPTUNE
MESA, AZ 85212

DONALD AND ERIKA WILLIAMS
REVOCABLE LIVING TRUST
10244 E SEISMIC AVE
MESA, AZ 85212

DONG KEVIN/HUIMIN
9951 E STROBE AVE
MESA, AZ 85212

DONOVAN BRENDA
10055 E SPHERE AVE
MESA, AZ 85212

DOTEN ALICIA
4837 S FERRIC
MESA, AZ 85212

DOTTA ADRIANA L
50 AURA DE BLANCO ST
HENDERSON, NV 89074

DOU RONNY/FLOR
9920 E RED GIANT DR
MESA, AZ 85212

DOUGLAS JENNIFER/PAUL
10345 E CORBIN AVE
MESA, AZ 85212

DOUGLAS KENNETH D/ALTOVISE J
4202 S ZEPHYR
MESA, AZ 85212

DOVE GREG R/SCULLY PATRICIA J
9720 E SPIRAL AVE
MESA, AZ 85212

DROOPAD FAMILY TRUST
9908 E REVOLUTION DR
MESA, AZ 85212

DRUMMOND JAREN
KENNETH/JEFFREY GENE
823 W LEADWOOD AVE
SAN TAN VALLEY, AZ 85140

DRYE ADAM/STEPHANIE
10213 E STROBE AVE
MESA, AZ 85212

DUFF PAUL H/ANGELA J
4457 S BENTON LN
MESA, AZ 85212

DUFFY MICHAEL/BAUMGARTNER
KATIE L
10416 E GAMMA AVE
MESA, AZ 85212

DUNCAN HUNTER
NICOLE/JONATHAN R/DEIGLMEIER
JAY D/TRACY S
4318 S BINARY CIR
MESA, AZ 85212

DUNEDIN VENTURES LLC
1125 TROWBRIDGE WAY
DANVILLE, CA 94506

DUNN KRISTINE ELLEN/PATRICK
THOMAS
4603 S QUANTUM WAY
MESA, AZ 85212

DUNNING DEREK/REBECCA
9749 E SPIRAL AVE
MESA, AZ 85212

DUNNING MICHAEL/BAILEY
4462 S FREQUENCY
MESA, AZ 85212

DUPREE SHANNON LEE
4733 S AVITUS LN
MESA, AZ 85212

DURAN CELENA/KNIGHT
JENNIFER L
4424 S FLARE
MESA, AZ 85212

DURANT PROPERTIES LLC
10420 E DURANT DR
MESA, AZ 85212

DUWAL MATINA SHAKYA
9928 E TAMERY AVE
MESA, AZ 85212

DWENNETT MICHELLE LIND
FAMILY LIVING TRUST
10238 E REVOLUTION DR
MESA, AZ 85212

E45 4 1 LLC
3317 S HIGLEY RD STE 114 PMB
806
GILBERT, AZ 85297

EAGAN JOSHUA B/BANG EUN
KYUNG
4440 S ANITOLE WAY
MESA, AZ 85212

EAGLES JENNIFER/JAROD W
4407 S ELECTRON
MESA, AZ 85212

EALY YESTA
9920 E TAMERY AVE
MESA, AZ 85212

EARL CHRISTOPHER/DANIELLE
10522 E CORBIN AVE
MESA, AZ 85212

EASTMARK COMMUNITY
ALLIANCE INC
18001 N 79TH AVE STE C56
GLENDALE, AZ 85308

EASTMARK COMMUNITY
ALLIANCE INC
14648 N SCOTTSDALE RD STE 290
SCOTTSDALE, AZ 85254

EASTMARK COMMUNITY
ALLIANCE INC - Chris Gonzalez
10100 East Ray Road
Mesa, AZ 85212

EASTMARK INVESTMENT LLC
3340 S HORIZON PL
CHANDLER, AZ 85248

EASTMARK RESIDENTIAL
ASSOCIATION INC
10100 E RAY RD
MESA, AZ 85212

EASTMARK RESIDENTIAL
ASSOCIATION INC
18001 N 79TH AVE STE C56
GLENDALE, AZ 85308

EBERT JEFFREY/JENNIFER
10247 E STROBE AVE
MESA, AZ 852127837

ECHOLS DESIREA
10830 E RAMONA AVE
MESA, AZ 85212

EDGAR LAURA LEE/DAVID
HOUSTON
10113 E THEOREM DR
MESA, AZ 85212

EDH TRUST
9741 E TAHOE AVE
MESA, AZ 85212

EDI MESA 2 LLC
999 17TH ST
DENVER, CO 80202

EDSON REVOCABLE TRUST
6130 E HUNTRESS DR
PARADISE VALLEY, AZ 85253

EDWARDS FAMILY TRUST
10043 E RUBIDIUM AVE
MESA, AZ 85212

EFENDY RIYAN/WAHYUNI TRI
10213 E 100TH DR
MESA, AZ 85212

EFNOR
MITCHAEL/ALAYNA/VANDERHYDE
THEODORE H/LINDA D
9859 E RETROGRADE DR
MESA, AZ 85212

ELEMENT AT EASTMARK
HOMEOWNERS ASSOCIATION INC
10100 E RAY RD
MESA, AZ 85212

ELIZABETH H PFOHL SEPARATE
PROPERTY TRUST
10231 E WAVELENGTH AVE
MESA, AZ 85212

ELLERBECK FAMILY TRUST
10309 E GAMMA AVE
MESA, AZ 85212

ELlichipuram VIDYA/ADULAPURAM
SREEKANTH/SOMURI
RAMYA/PATIBANDLA KIRAN K
4810 S METEOR
MESA, AZ 85212

ELLIOT 96 LLC
1707 E HIGHLAND AVE STE 100
PHOENIX, AZ 85016

ELLIOTT BRIDGET
MICHELLE/JEFFREY SHAWN
10123 E SPHERE AVE
MESA, AZ 85212

ELLIOTT TROY/HAILEE
9711 E RADIOACTIVE DR
MESA, AZ 85212

ELLIS KERWIN RAY/DARICE
JACQUETA
10555 E CORBIN AVE
MESA, AZ 85212

ELLIS MICAH PETER/CHRISTY JOY
9817 E SUPERNOVA DR
MESA, AZ 85212

ELLIS RANDY JOEL/JENNIFER M
FOASBERG
10040 E SATELLITE DR
MESA, AZ 85212

ELMES BRANDON MICHAEL
DAMIEN/SHIVANI RAMAN/HANDA
RAMAN TEKCHAND/KAMLESH RAMAN
872 HEWETSON AVE
KELOWNA, BC V1W 5C9 CANADA

ELWER ERIC R/SUSAN M
10364 E GAMMA AVE
MESA, AZ 85212

EM 21 LLC
2800 E TAMARISK ST
GILBERT, AZ 85296

EM ESTATES LLC
696 SAN RAMON VALLEY BLVD
PMB 511
DANVILLE, CA 94526

EMERSON STEVEN K/JOHANNA C
10059 E THEOREM DR
MESA, AZ 85212

ENCALLADO RUSTIARICA
KERR/ARLAND RAMOS
4750 S CURIE WAY
MESA, AZ 85212

ENGELBRECHT FAMILY TRUST
10351 E DURANT DR
MESA, AZ 85212

ERICKSON LIVING TRUST
10054 E RINGS DR
MESA, AZ 85212

ESCARCEGA MARK D/GENA
NICOLE M
4502 S FLARE
MESA, AZ 85212

ESPINOZA CHRISTOPHER
9712 E RAINBOW AVE
MESA, AZ 85212

ESPINOZA FAMILY TRUST
4231 S ELECTRON
MESA, AZ 85212

ESPY PATRICK
9823 E RED GIANT DR
MESA, AZ 85212

ESQUER NICHOLAS/FRAZEE
TRINITY
3216 E ELMWOOD ST
MESA, AZ 85213

ESTES SCOTT A
10112 E TAMERY AVE
MESA, AZ 85212

EUBANKS JASON/VANESSA
10129 E STROBE AVE
MESA, AZ 85212

EUGENE AND DONNA ROBERTS
LIVING TRUST
9963 E WAVELENGTH AVE
MESA, AZ 85212

EVANS PATRICK/ERIN
9744 E RADIOACTIVE DR
MESA, AZ 85212

EVERTS SAMANTHA
4654 S GLACIER
MESA, AZ 85212

FAILLA NICHOLAS J/GINA
4326 S INTENSITY
MESA, AZ 85212

FAIRBANKS CLAUDIA
10528 E DURANT DR
MESA, AZ 85212

FALCON DIEGO/ESTRADA EMIR
10007 N 30TH PL
PHOENIX, AZ 85028

FALCONI RYAN
9734 E RIPPLE DR
MESA, AZ 85212

FALK BRADY/ALEXANDRA/FEELY
THOMAS J
9912 E RESISTANCE AVE
MESA, AZ 85212

FANGCHENG LLC
9858 E SEISMIC AVE
MESA, AZ 85212

FARHANGPOUR BAHARAK
BARBARA/AKHBARI
STEVE/ROUHANGIZ
4638 S JETTY
MESA, AZ 85212

FARRAG AHMED A/ODEH EMAN
N/SCHWARTZ RANDA/GERALD
10531 E WAVELENGTH AVE
MESA, AZ 85212

FELDMAN GARRETT
4707 S VAPOR
MESA, AZ 85212

FERGUSON BLONDENA S
9754 E RESEARCH AVE
MESA, AZ 85212

FIELDS BRANDON/TIFFANY
4013 S ZEUS
MESA, AZ 852129002

FISHER DARCY SUE/DANIEL
ANTHONY
4237 S ELECTRON
MESA, AZ 85212

FITCH FAMILY TRUST
10604 E DURANT DR
MESA, AZ 85212

FLEMING VERNON R/JOANNE S
10259 E STROBE AVE
MESA, AZ 85212-7837

FLETCHER HEATHER
IDELLE/ADAM PATRICK
10413 E WAVELENGTH AVE
MESA, AZ 85212

FLORIO GABRIEL
ALESSANDRO/KATIE LYNN
10060 E REVOLUTION DR
MESA, AZ 85212

FARKAS COURTNEY NICOLE
9715 E RESISTANCE AVE
MESA, AZ 85212

FARRINGTON JETT/KRISTEN
10213 E DIATOMIC CIR
MESA, AZ 85212

FELIX FAMILY TRUST
10012 E ROTATION DR
MESA, AZ 85212

FERGUSON TAMMY R/DOUGLAS A
9914 E RUBIDIUM AVE
MESA, AZ 85212

FILLMORE RAFAEL
EDWARDS/HEATHER A
10853 E REMBRANDT AVE
MESA, AZ 85212

FISHER JOSEPH CLARK/HEEHYUN
10009 E GAMMA AVE
MESA, AZ 85212

FITZPATRICK GINGER E/TIMOTHY
C
9805 E SPEED AVE
MESA, AZ 85212

FLESCH FAMILY TRUST
9722 E RADIOACTIVE DR
MESA, AZ 85212

FLETCHER JESSE RYAN/EMILY
ROSE
10221 E TAMERY AVE
MESA, AZ 85212

FOGEL ANTHONY/JENAYA
10009 E STROBE AVE
MESA, AZ 85212

FARNSWORTH TERRY M/SUSIE
ERIN/BURT DUANE M
4550 S BOLIDE
MESA, AZ 85212

FEHRENBACH FAMILY TRUST
4438 S FREQUENCY
MESA, AZ 85212

FELLENZ KEVIN/SAMANTHA
9760 E SEISMIC AVE
MESA, AZ 85212

FERNANDO MARIA THERESITA
2804 E HONEYSUCKLE PL
CHANDLER, AZ 85286

FIORINI NATHAN JAMES/METOYER
DOMINIQUE CHRISTINA
9906 E WAVELENGTH AVE
MESA, AZ 85212

FISHER TRUST IN JIRAH
301 ALTARA AVE PH 1010
CORAL GABLES, FL 33146

FKH SFR PROPCO I LP
1850 PARKWAY PL STE 900
MARIETTA, GA 30067

FLESNER DATHAN/MEGAN
10123 E WAVELENGTH AVE
MESA, AZ 85212

FLORES RAY ANTHONY/MARY
9846 E RESISTANCE AVE
MESA, AZ 85212

FOLTZ KERMIT J
9946 E RUBIDIUM AVE
MESA, AZ 85212

FOMENOFF TERESA/JACK
10331 E BETA AVE
MESA, AZ 85212

FORBES NATALIE E/HARRISON
D/LEW COREY E/JOYCE Y
10457 E WAVELENGTH AVE
MESA, AZ 85212

FORD JAMES A/LAURA
10526 E CORBIN AVE
MESA, AZ 85212

FOREST MARSHALL
9847 E GAMMA AVE
MESA, AZ 85212

FORKENBROCK
CHAD/GENEVIEVE FAY
9919 E ROTATION DR
MESA, AZ 85212

FOSTER DAVID
RANDALL/MICHELLE M
4133 S NANO
MESA, AZ 85212

FOULGER MARLEE/KYLE B
10112 E SUPERNOVA DR
MESA, AZ 85212

FOWLER RODGER/CONTILLO
LAURIE
10355 E DURANT DR
MESA, AZ 85212

FOX DIANE KATHRYN
4643 S GLACIER
MESA, AZ 85212

FRANCISCO BERNARD J/GIANNE
D
9817 E SUNSPOT DR
MESA, AZ 85212

FRANCO BERTHA M/ANGEL A
4661 S VAPOR
MESA, AZ 85212

FRAZIER-COLEMAN FAMILY
TRUST
10334 E BETA AVE
MESA, AZ 85212

FRECHETTE ANDRE
10204 E WAVELENGTH AVE
MESA, AZ 85212

FREDRIC AND LEISA THOMPSON
FAMILY TRUST
10332 E GAMMA AVE
MESA, AZ 85212

FREE JUSTIN LEE/AMY RUTH
10205 E TAMERY AVE
MESA, AZ 85212

FRONTCAZAK DAVID/IHMS
BROOKE S
4347 S SYNAPSE
MESA, AZ 85212

FSI PHOENIX USA LLC
119 SYMPHONY
IRVINE, CA 92603

FUENTEZ MICHELLE
10142 E GAMMA AVE
MESA, AZ 85212

FULLENWIDER KELLEN
LEE/RANDEE RENEE
9816 E STROBE AVE
MESA, AZ 85212

FULLER CHRISTOPHER
H/AMANDA M
10845 E RAVENNA AVE
MESA, AZ 85212

FUNICELLO MICHAEL/MARIA
4443 S MATTER
MESA, AZ 85212

FURNER KATHRYN/RYAN
10017 E ROTATION DR
MESA, AZ 85212

FURRER CATHERINE/DANIEL
4207 S ELECTRON
MESA, AZ 85212

GADDE FAMILY TRUST
9845 E SATELLITE DR
MESA, AZ 85212

GAEDE DAWSON/FOSTER ALEC
4650 S JETTY
MESA, AZ 85212

GALBREATH BRIAN
DANIEL/JASMINE DANIELLE
10155 E REVOLUTION DR
MESA, AZ 85212

GALLEGOS NICOLAS M
JR/MARICELA
10015 E SEISMIC AVE
MESA, AZ 85212

GALLOWAY JOHN WILLIAM/ALURA
E
4318 S FLARE
MESA, AZ 85212

GALVAN CATHERINE
10104 E REVOLUTION DR
MESA, AZ 85212

GALVEZ CHRISTOPHER/LILLIAN
9932 E RETROGRADE DR
MESA, AZ 85212

GAMMON BRYAN GARY/LEAH
YOUNG
9822 E SUNSPOT DR
MESA, AZ 85212

GARBER BRENTTON TYLER/SARA
ELIZABETH
10034 E WAVELENGTH AVE
MESA, AZ 85212

GARCIA JUSTIN/YANG HUA
10203 E REVOLUTION DR
MESA, AZ 85212

GARCIA LAURA/KENNETH/RYAN
1330 41ST AVE NE
SAINT PETERSBURG, FL 33703

GARCIA LUIS ERIK SOTO/GALLO
ANA LAURA MUNOZ
9837 E WAVELENGTH AVE
MESA, AZ 85212

GARCIA VINCENT DANIEL
9902 E WAVELENGTH AVE
MESA, AZ 85212

GARNER KATHY
10039 E TAMERY AVE
MESA, AZ 85212

GAROUTTE JEROME A/MARY
ANNE
10310 E GAMMA AVE
MESA, AZ 85212

GARRETT REGGIE ELRON TRUST
10229 E SEISMIC AVE
MESA, AZ 85212

GARROW MARY DIAZ/GEOFFREY
WILLIAM
10828 E ROSELLE AVE
MESA, AZ 85212

GARY TABANICO REVOCABLE
TRUST
10861 E RAMONA AVE
MESA, AZ 85212

GAUANI HECTOR MOJICA
JR/DANIELLE
10261 E THEOREM DR
MESA, AZ 85212

GEHRKE STACIA RENEIGH
10216 E THEOREM DR
MESA, AZ 85212

GENTRY FAMILY TRUST
10048 E SATELLITE DR
MESA, AZ 85212

GETZ CHRISTINE/STEVEN
4322 S SYNAPSE DR
MESA, AZ 85212

GHORMLEY BRADFORD
BLAKE/MEGAN B
9744 E RESISTANCE AVE
MESA, AZ 85212

GIFFORD THOMAS H/ALYSSA D
9837 E SUNSPOT DR
MESA, AZ 85212

GILBERT ADAM JOSEPH/MELANIE
M V
4343 S ELEMENT
MESA, AZ 85212

GILBERT LISA
A/GREGORY/BENJAMIN G
4656 S VAPOR
MESA, AZ 85212

GILLAM AND DEBRA SCOGIN
LIVING TRUST
10822 E REMBRANDT AVE
MESA, AZ 85212

GILLAM TRICIA/ELAINE
9739 E RED GIANT DR
MESA, AZ 85212

GILLIES DEBORAH GAYE/BERRY
WILLIAM
10219 E STROBE AVE
MESA, AZ 85212

GINA A FRANCESCONI LIVING
TRUST
4061 S ELECTRON
MESA, AZ 85212

GINGERS PEARLS TRUST
10201 E GAMMA AVE
MESA, AZ 85212

GIUDICE FAMILY TRUST
4343 S HELIX
MESA, AZ 85212

GLAUBENSKLEE MARILYN
E/SMITH ROBERT D
10829 E RAVENNA AVE
MESA, AZ 85212

GLAZA NATHAN SCOTT/ARTISTA
OLIVIA IRMA
9856 E RESISTANCE AVE
MESA, AZ 85212

GLAZA TIMOTHY JOHN/AMANDA R
4718 S CURIE WAY
MESA, AZ 85212

GLEASON FAMILY TRUST
9918 E ROTATION DR
MESA, AZ 85212

GLEIN GLEN
10361 E WAVELENGTH AVE
MESA, AZ 85212

GLEN OAKS JOINT LIVING TRUST
4606 S FLARE
MESA, AZ 85212

GLINDEMAN LARRY W
9840 E WAVELENGTH AVE
MESA, AZ 85212

GOFF LEON III
10624 E SEBRING AVE
MESA, AZ 85212

GOINS LORRAINE/HICKERSON
BRANDY
10056 E TAMERY AVE
MESA, AZ 85212

GOLFGALS TRUST
4259 S HASSETT
MESA, AZ 85212

GOMEZ ALEJANDRO/JEANNETTE
9806 E SEISMIC AVE
MESA, AZ 85212

GONZALES SUSAN M/PAUL A
10506 E CORBIN AVE
MESA, AZ 85212

GONZALEZ EMILY
ANNETTE/MICHAEL ANTHONY
9921 E RESISTANCE AVE
MESA, AZ 85212

GONZALEZ ERIK/SONHHTHIPANYA
MENITH
10157 E TAMERY AVE
MESA, AZ 85212

GONZALEZ HERMAN/DIANA
10114 E GAMMA AVE
MESA, AZ 85212

GONZALEZ MEAGAN
RENEE/ADRIAN
9919 E REVOLUTION DR
MESA, AZ 85212

GOODCHILD ERIC HEINDEL/FAYE
UDUAK-ABASI
9924 E STROBE AVE
MESA, AZ 85212

GOODFELLOW BRIAN
JOSEPH/KYNDRA
4158 S QUADRANT
MESA, AZ 85212

GOODMAN RICHARD S/LEISA L
4314 S NEUTRON
MESA, AZ 85212

GOPAKUMAR LIVING TRUST
10257 E ALPHA AVE
MESA, AZ 85212

GORDON ANGELA
9908 E RUBIDIUM AVE
MESA, AZ 85212

GORHAM JENNIFER N/SAMUEL A
10161 E GAMMA AVE
MESA, AZ 85212

GORMAN ALYSSA
NICOLE/CHRISTOPHER DANIEL
10152 E RUBIDIUM AVE
MESA, AZ 85212

GOSNELL TROY W/NICOLE
10836 E ROSELLE AVE
MESA, AZ 85212

GP TRUST
9739 E RIPPLE DR
MESA, AZ 85212

GRAHAM LOFTIN/ROMERO
KRISTINA
10110 E REVOLUTION DR
MESA, AZ 85212

GRAHAM TINA
4717 S AILERON LN
MESA, AZ 85212

GRANSEE MICHELLE LYNN/SMITH
MICHAEL JAMES
10156 E GAMMA AVE
MESA, AZ 85212

GRANT JEFFREY ALAN/MELISSA
ANN
10025 E SUPERNOVA DR
MESA, AZ 85212

GRANT NICHOLAS
9837 E NATAL AVE
MESA, AZ 85209

GRANT NICHOLAS JOHN
9840 E SATELLITE DR
MESA, AZ 85212

GRAY DEAN W/LISA J
10350 E CORBIN AVE
MESA, AZ 85212

GRAY JASON DAVID
4449 S ELECTRON
MESA, AZ 852129232

GRAZIER MICHAEL DEAN
JR/VIRNA
10155 E WAVELENGTH AVE
MESA, AZ 85212

GRECO TYLER/CAITLIN
10712 E SEBRING AVE
MESA, AZ 85212

GREEN JAMES CLYDE/RHONDA
NIKOLE
10141 E TAMERY AVE
MESA, AZ 85212

GREENHAUS JOSEPH/MARAH
4226 S HASSETT
MESA, AZ 85212

GREGG JUSTIN M/ANGELA
A/FROYD TERRY L/GEORGIA A
9909 E ROTATION DR
MESA, AZ 85212

GRIFFO ANTHONY
MICHAEL/LYNNETTE MARIE
4023 S MOONBEAM
MESA, AZ 85212

GRIGG TYSON/JESSIE MAE
10218 E RUBIDIUM AVE
MESA, AZ 85212

GRIMES JOSEPH/KELSEY
10128 E SUPERNOVA DR
MESA, AZ 85212

GRINNAN JACK
WHITAKER/NERMANA
4602 S FLARE
MESA, AZ 85212

GROENDYK ALLEN D/CHRISTINE
A
4266 S HASSETT ST
MESA, AZ 85212

GROSS EMMA L/MATTHEW W
9721 E RIPPLE DR
MESA, AZ 85212

GROSS ERIC
9947 E ROTATION DR
MESA, AZ 85212

GROVER LARRY M/CARLA
10550 E CORBIN AVE
MESA, AZ 85212

GROVER MICHAEL/TRUONG
THAO
10209 E GAMMA AVE
MESA, AZ 85212

GSW TRUST
4309 S NANO
MESA, AZ 85212

GUDI SRAVAN
KUMAR/VISHNUPRIYA
9827 E SEISMIC AVE
MESA, AZ 85212

GUDURI SURENDHRA BABU
4207 E KAIBAB PL
CHANDLER, AZ 85249

GUERRA DANIEL
4553 S POLYMERE
MESA, AZ 85212

GUERRA NATHAN/ALLISON
9830 E SUPERNOVA DR
MESA, AZ 85212

GUERRERO BRANDON/RACHEL
9956 E RUBIDIUM AVE
MESA, AZ 85212

GUERRERO JORGE
10725 E SHEPPERD AVE
MESA, AZ 85212

GUIDA DIANA/NIMTZ DUANE
53296 GREGORY DR
MACOMB, MI 48042

GUMASTE ROHAN/DESHMUKH
GAURI
114 DARDANELLI LN APT 36
LOS GATOS, CA 95032

GUNN ANDREW
THOMAS/YULIANA OLEGOVNA
9748 E STROBE AVE
MESA, AZ 85212

GUPTA PRIYANK/DEEPTI
152 E CRESCENT PL
CHANDLER, AZ 85249

GUST RYAN M/CHRISTINA R
10101 E SPHERE AVE
MESA, AZ 85212

GUTIERREZ DAVID
7301 NW 83RD AVE
TAMARAC, FL 33321

GUTIERREZ FAMILY TRUST
10121 E GAMMA AVE
MESA, AZ 85212

GUTIERREZ MERESIA
10208 E REVOLUTION DR
MESA, AZ 85212

GYAWALY SUJITA
4050 S MOONBEAM
MESA, AZ 85212

GYGI FAMILY TRUST
9943 E REVOLUTION DR
MESA, AZ 85212

GZJJ LLC
10546 E WAVELENGTH AVE
MESA, AZ 85212

GZJJ LLC
10612 E WAVELENGTH AVE
MESA, AZ 85212

HAAS CURTIS D/TAMMY A
4338 S INTENSITY
MESA, AZ 85212

HACK LIVING TRUST/HACK ALICE
6043 S BEDFORD PL
CHANDLER, AZ 85249

HAGEN BRIAN/KATHRYN
10038 E STROBE AVE
MESA, AZ 85212

HAINES MICHAEL NICOLE/YONCE
CLINTON GREGORY
9918 E RUBIDIUM AVE
MESA, AZ 85212

HAKIM BILAAL/DENISE
10505 E CORBIN AVE
MESA, AZ 85212

HAKIMAFZAL KOUROS
9704 E RAINBOW AVE
MESA, AZ 85212

HALES ANDREW
BRENNAN/BRIEANN LINDSAY
10050 E REVOLUTION DR
MESA, AZ 85212

HALL BRADY T
10161 E SEISMIC AVE
MESA, AZ 85212

HALL RUSSEL DOUGLAS/PALMER
LAUREN SUZANNE
4645 S ELEMENT
MESA, AZ 85212

HALL RYAN DILLON/GRETCHEN
MARIE
10315 E GAMMA AVE
MESA, AZ 85212

HAMEL TAYLOR/CASSANO
JESSICA
10249 E THEOREM DR
MESA, AZ 85212

HAMON AARON/VICTORIA
9934 E SATELLITE DR
MESA, AZ 85212

HAMPTON AMANDA/SCOTT L
4215 S NEPTUNE
MESA, AZ 852128969

HANDELMAN RYNE
JEFFREY/ALLYSON ANN
9945 E RESISTANCE AVE
MESA, AZ 85212

HANKS RICHARD C/CAROLYN D
4126 S BAILEY
MESA, AZ 85212

HANNA JESUS
GABRIEL/MCKENZIE KATHERINE
10040 E TAMERY AVE
MESA, AZ 85212

HANSEN FAMILY TRUST
4310 S BINARY CIR
MESA, AZ 85212

HANSEN KALEN/EVA
10623 E RELATIVITY AVE
MESA, AZ 85212

HANSEN STEPHEN J/MICHELLE L
10629 E RELATIVITY AVE
MESA, AZ 85212

HANSEN THOMAS J/STELLA Y
10027 E STROBE AVE
MESA, AZ 85212

HAQUE KHOKON/NADIRA
4355 S ELEMENT
MESA, AZ 85212

HARAMIS BILL/NILES KIM
10049 E SEISMIC AVE
MESA, AZ 85212

HARDINA KIMBERLY
467 S RETORT AVE
KUNA, ID 83634

HARDY ENTERPRISES LLC
1302 E PALOMINO DR
TEMPE, AZ 85284

HARKER TYLER G
10166 E WAVELENGTH AVE
MESA, AZ 85212

HARLEY GRACE/COSARBA
ALEXANDRU
4646 S GLACIER
MESA, AZ 85212

HARNEY FAMILY TRUST
4342 SAN PABLO CIR
YORBA LINDA, CA 92886

HARPER TRUST
9811 E SPEED AVE
MESA, AZ 85212

HARRINGTON PEGGY
9907 E TAMERY AVE
MESA, AZ 85212

HARRINGTON
SAMANTHA/BARBARA ANN
4633 S ELEMENT
MESA, AZ 85212

HARROLD TORI L/GREGORY A
4534 S WATT TER
MESA, AZ 85212

HARTZ DANIEL S/SARAH J
10132 E TAMERY AVE
MESA, AZ 85212

HARWOOD TAMMY L/ROBERT L
10119 E REVOLUTION DR
MESA, AZ 85212

HATCH HEATHER ANN
834 E JUANITA AVE
GILBERT, AZ 85234

HAUSLADEN ROBERT/SYDNEY
9910 E RED GIANT DR
MESA, AZ 85212

HAYES JASON W/RACHEL C
16210 E SHORE DR
LYNNWOOD, WA 98087

HEBTING TRUST
10011 E SATELLITE DR
MESA, AZ 85212

HEGELHEIMER TRENTEN
MATTHEW/VICTORIA LYNN
7737 E BOSTON ST
MESA, AZ 85207

HEITERT JEFFREY
ALAN/CATHERINE JO
9847 E RESISTANCE AVE
MESA, AZ 85212

HARRIS MARION
BUTLER/ARLINGTON OTIS
27711 PERSIMMON DR
HAYWARD, CA 94544

HARTLEY CHAD W/KAYLEE L
10608 E DURANT DR
MESA, AZ 85212

HARVEY CHEYNE/LAUREN
9663 E RAINBOW AVE
MESA, AZ 85212

HASH DIORIO TRAVIS/TRICIA
10542 E CORBIN AVE
MESA, AZ 85212

HAUGEN KEVIN THOMAS/HARTATI
10033 E WAVELENGTH AVE
MESA, AZ 85212

HAWS LISA
10552 E DURANT DR
MESA, AZ 85212

HAYES MONIQUE/HAYS
MATTHEW E
4131 S ASTEROID
MESA, AZ 85212

HECKENDORF NATHAN
10164 E RUBIDIUM AVE
MESA, AZ 85212

HEIN JOY RENEE/ADAMS JEREMY
10265 E STROBE AVE
MESA, AZ 85212

HEITZMAN TYLER J/SISELY L
9536 E TRAVERTINE AVE
MESA, AZ 85212

HARRISON AMANDA
JEANNE/RIGGS ANDREW
JONATHAN
10565 E RELATIVITY AVE
MESA, AZ 85212
HARTMAN FAMILY LIVING TRUST
10224 E SUPERNOVA DR
MESA, AZ 85212

HARVEY JOSH/STEPHANIE
9724 E RIPPLE DR
MESA, AZ 85212

HATCH CHRISTOPHER/FINLEY
MORGAN
10145 E REVOLUTION DR
MESA, AZ 85212

HAUN SHANE/ROBIN
10313 E WAVELENGTH AVE
MESA, AZ 85212

HAWS MELISSA/BRANDEN
9727 E RESEARCH AVE
MESA, AZ 85212

HEADRICK MICHAEL/TOMLINSON
VICTORIA
10162 E REVOLUTION DR
MESA, AZ 85212

HEFFERNON FAMILY TRUST
10312 E ALPHA AVE
MESA, AZ 85212

HEINEMAN JOEL
10257 E GAMMA AVE
MESA, AZ 85212

HELIOS 4 LLC
3317 S HIGLEY RD STE 114 PMB
106
GILBERT, AZ 85297

HELM NICHOLE/GOLTZ STEVEN
10138 E REVOLUTION DR
MESA, AZ 85212

HELMERS BLAKE RYAN/GARROW
JOLENE T
9936 E REVOLUTION DR
MESA, AZ 85212

HEMMELE REGINA
ANNE/MICHAEL JOHN
4203 S QUADRANT
MESA, AZ 85212

HENDERSON FAMILY TRUST
10401 E WAVELENGTH AVE
MESA, AZ 85212

HENDERSON KEVIN/JAYME
9826 E REVOLUTION DR
MESA, AZ 85212

HENNINGSEN PAUL T/LAURA L
4520 S WATT TER
MESA, AZ 85212-9500

HENTGES MANUEL
10014 E SATELLITE DR
MESA, AZ 85212

HEPLER DONALD LEE
4150 S BAILEY
MESA, AZ 85212

HEREDIA RICHARD MANUEL
10108 E RUBIDIUM AVE
MESA, AZ 85212

HERNANDEZ ANTHONY/BAILEY
9854 E TAMERY AVE
MESA, AZ 85212

HERRERA ALBERT R III/LEE
NICHOLE SHEA
10064 E RUBIDIUM AVE
MESA, AZ 85212

HERRING CHAD/ERIN
4618 S EULER LN
MESA, AZ 85212

HERZER DONALD/JESSICA
4441 S ELECTRON
MESA, AZ 85212

HEYWOOD SETH P/BRANDI L
4358 S SYNAPSE DR
MESA, AZ 85212

HHE TRUST
10218 E REVOLUTION DR
MESA, AZ 85212

HIDROGO TYLER/KRISTIE N
9948 E ROTATION DR
MESA, AZ 85212

Highland Ridge - Phyllis Hengst
1600 W Broadway Rd 200
Tempe, AZ 85282

HIGHLAND RIDGE
HOMEOWNERS ASSOCIATION
7740 N 16TH ST STE 300
PHOENIX, AZ 85020

HIJAZIN-BEAUDOIN
SANDY/BEAUOIN JOHN Q
10604 E WAVELENGTH AVE
MESA, AZ 85212

HILL SEAN A/JESSICA J
10206 E SEISMIC AVE
MESA, AZ 85212

HINGTGEN JERRY
JOSEPH/ELIZABETH ANN
4019 S ZEUS
MESA, AZ 85212-9002

HIRANI ALIZAMAN/LALANI KIRAN
9960 E REVOLUTION DR
MESA, AZ 85212

HITCHCOCK WALTER
HENRY/BRENDA FAYE
10261 E SUPERNOVA DR
MESA, AZ 85212

HITCHMIX FAMILY TRUST
4722 S CURIE WAY
MESA, AZ 85212

HIXON MATTHEW JUSTIN/PORTO
ALEXIA LUISA
4203 S APOLLO
MESA, AZ 85212

HIZON ORLANDO TETANGCO
JR/MAE GUZMAN
7382 DOUGLAS CIR
LA PALMA, CA 90623

HOBEHEIDAR HELENA
10145 E TAMERY AVE
MESA, AZ 85212

HOFFMANN SIMON
4847 S FERRIC
MESA, AZ 85212

HOFSTEIN DUSTIN M/JONES
SIOBHAN H
10559 E RELATIVITY AVE
MESA, AZ 85212

HOLMES CRISTY LYNN/JACOB
WILLIAM
4415 S ELEMENT
MESA, AZ 85212

HOLT ALAN EDWARD/LIANNE
LYNETTE
4523 S ISOTOPE
MESA, AZ 85212

HOLT AUDRA ANN/ADAM
TOWNER
10339 E GAMMA AVE
MESA, AZ 85212

HOLTMAN REYNALDO M/HITOMI
4535 S VOLT LN
MESA, AZ 85212

HONG APRIL/HAN ERIC
10235 E WAVELENGTH AVE
MESA, AZ 85212

HOOD JAMES
9919 E RADIOACTIVE DR
MESA, AZ 85212

HOOD MICHAEL A B/CHELSEA L
10852 E ROSELLE AVE
MESA, AZ 85212

HOOKER ADAM/LAUREN
9814 E SUNSPOT DR
MESA, AZ 85212

HOOVER DAVID/BRYANNA
9822 E RED GIANT DR
MESA, AZ 85212

HOPKINS RICHARD R/ROSE M
4324 S HASSETT
MESA, AZ 85212

HORGESHEIMER BROCK
JERRY/LAYNE HASLAM/JASON J
9842 E TAMERY AVE
MESA, AZ 85212

HORN STEPHEN F/DEBBY L
29454 MEADOWVIEW RD
JUNCTION CITY, OR 97448

HORTON GINA
9910 E TAMERY AVE
MESA, AZ 85212

HOSKINSON PETER L
10344 E WAVELENGTH AVE
MESA, AZ 85212

HOUSE THAT DOG BUILT LIVING
TRUST
10318 E CORBIN AVE
MESA, AZ 85212

HOWARD TIA TANNER/STEPHEN
GLENN
4311 S APOLLO
MESA, AZ 85212

HOWARD VINCENT B/RAMIREZ-
HOWARD ERIKA F
9806 E SUPERNOVA DR
MESA, AZ 85212

HOWE FAMILY TRUST
10605 E RELATIVITY AVE
MESA, AZ 85212

HOWER CATHERINE A/BRYCE T
9803 E RADIOACTIVE DR
MESA, AZ 85212

HRISTEV ILIYANA H
4364 S PHOTON
MESA, AZ 85212

HUA CHEN/TAO RAN
9903 E TAMERY AVE
MESA, AZ 85212

HUDDLESTON FAMILY
REVOCABLE TRUST
10231 E STROBE AVE
MESA, AZ 85212

HUDMAN RESIDENCE TRUST
10307 E BETA AVE
MESA, AZ 85212

HUDSON JUSTIN C/TAMEISHA C
9831 E RADIOACTIVE DR
MESA, AZ 85212

HUDSON WILLIAM
ANTONIUS/LADAWNNA YVETTE
4162 S ZEPHYR
MESA, AZ 85212

HUFF KINSEY LEE
10133 E SPHERE AVE
MESA, AZ 85212

HUGHES RICHARD M/SARAH L
10513 E WAVELENGTH AVE
MESA, AZ 85212

HUI TSUNGCHI/YEH CHIAYING
10128 E SPHERE AVE
MESA, AZ 85212

HUIE RICHARD CRAIG/CYNTHIA
9948 E STROBE AVE
MESA, AZ 85212

HULD STACEY LYNN
9832 E REVOLUTION DR
MESA, AZ 85212

HUMPHREYS BRYN
10150 E GAMMA AVE
MESA, AZ 85212

HUNT DANIEL/CHRISTIANNE
10344 E SEBRING AVE
MESA, AZ 85212

HUNTER BENNETT/JENNIFER
4505 S ELECTRON
MESA, AZ 85212-9233

HUNTER-LARUSSA KAMREN
JOSEPH
10109 E SPHERE AVE
MESA, AZ 85212

HUNTLEY KIMBERLY D
10147 E SATELLITE DR
MESA, AZ 85212

HUPKO JESSE FRANCIS/TRACY
LYNN
10319 E WAVELENGTH AVE
MESA, AZ 85212

HUR YERIN
10546 E CORBIN AVE
MESA, AZ 85212

HUSMANN JEREMY/CHRISTINE M
9954 E STROBE AVE
MESA, AZ 85212

HUTCHINGS CELESTINA
9949 E RESISTANCE AVE
MESA, AZ 85212

HUTCHISON ANGELA
SUSAN/JOSEPH DON
10147 E SEISMIC AVE
MESA, AZ 85212

HUYNH THANH P
10162 E THEOREM DR
MESA, AZ 85212

HYDE ROY C JR/KIMBERELY L
10265 E ALPHA AVE
MESA, AZ 85212

HYMAS JORDAN R/TARA B
10022 E REVOLUTION DR
MESA, AZ 85212

IBARRA LEONARDO/LAUREN
9817 E SATELLITE DR
MESA, AZ 85212

IBARRA MICHAEL/GENE KATHRYN
MACALINAO
9835 E RADIOACTIVE DR
MESA, AZ 85212

IDE FAMILY TRUST
23 W CHICAGO AVE UNIT 1311
CHICAGO, IL 60654

ILKAY SONYA I
4745 S AVITUS LN
MESA, AZ 85212

IMLAY BETH A
10065 E WAVELENGTH AVE
MESA, AZ 85212

INAVOULU SURESH C
4130 S ASTEROID
MESA, AZ 85212

INFANGER JAMES R/SHARON
86 INFANGER LN
SALMON, ID 83467

INFUESTO BRITTNEY/BRIAN
4352 S ATOM
MESA, AZ 85212-9246

IPSON JUSTIN
JOSEPH/ANATOSHA
10626 E WAVELENGTH AVE
MESA, AZ 85212

IRULA SHAWN M/JONATHAN
9745 E SPIRAL AVE
MESA, AZ 85212

ISHAM NATHAN T/SHAUNTEL L
FORTE
9810 E RESISTANCE AVE
MESA, AZ 85212

IVANOV PAVEL/JULIE ANN
10239 E SUPERNOVA DR
MESA, AZ 85212

IWEN JACE/KAZANDRA
10223 E SEISMIC AVE
MESA, AZ 85212

J & C ALLEN FAMILY TRUST
10230 E SUPERNOVA DR
MESA, AZ 85212

J&B OSTROW FAMILY TRUST
4515 S ISOTOPE
MESA, AZ 85212

JAAP FAMILY TRUST
10105 E SPHERE AVE
MESA, AZ 85212

JACKSON BECKY/GIDLEY GENE
PAUL
9440 NW MARVIN LN
PORTLAND, OR 97229

JACKSON CHRISTINA LEE
4150 S ZEPHYR
MESA, AZ 85212

JACKSON CODY
10620 E DURANT DR
MESA, AZ 85212

JACKSON FAMILY TRUST
10011 E ROTATION DR
MESA, AZ 85212

JACKSON GARY SHANE/ANGELA
M
4705 S AILERON LN
MESA, AZ 85212

JACKSON J RYAN/KELSEY
10217 E SUPERNOVA DR
MESA, AZ 85212

JACKSON LAGRANT I/JANICE L
4213 S ELECTRON
MESA, AZ 85212

JACKSON MARK/RENEE
4318 S MARRON
MESA, AZ 85212

JACKSON MICHAEL DEREK/VERA
RUTH
10432 E DURANT DR
MESA, AZ 85212

JACKSON MICHAEL/LYDIA
4065 S ELECTRON
MESA, AZ 85212

JACOBS AMANDA
9820 E RESEARCH AVE
MESA, AZ 85212

JACOBS DOMINIQUE/BROOKE
10217 E WAVELENGTH AVE
MESA, AZ 85212

JACOBS JEFFREY
10012 E SUPERNOVA DR
MESA, AZ 85212

JACOBSON JONI T/CHARLES A
10345 E RELATIVITY AVE
MESA, AZ 85212

JAECKELS JOSHUA
SCOTT/CHRISTINA KATHERINE
4359 S HELIX
MESA, AZ 85212

JALBERT WILFRED J JR/KATIE N
9948 E REVOLUTION DR
MESA, AZ 85212

JAMES CHRISTOPHER/CANDISE
4462 S FLARE
MESA, AZ 85212

JAMES P COMBS ESTATE
PLANNING
4454 S OCTAGON
MESA, AZ 85212

JAMES SHAWN STARKEY
TRUST/ELLY E VAZIRNIA TRUST
4547 S NEBULA
MESA, AZ 85212

JAMESON CYNDEE RENEE/WADE
T
4305 S APOLLO
MESA, AZ 85212

JANAKIRAMAN CHANDRAMOULI
1346 E LODGEPOLE CT
GILBERT, AZ 85298

JANDA SHAWN/DOUGLAS BRIAN
4042 S HELIOS
MESA, AZ 85212

JANG JUNOH/KIM YUNJEONG
10438 E CORBIN AVE
MESA, AZ 85212

JARVIS JESSE/MONICA
9743 E STROBE AVE
MESA, AZ 85212

JARVIS KYLE BENJAMIN/RACHEL
JENNIFER
9852 E RESISTANCE AVE
MESA, AZ 85212-8963

JASON AND ERICA PLUMMER
TRUST
9853 E RETROGRADE DR
MESA, AZ 85212

JAWAHARLAL PRADEEP AMBALAM
9751 E SUPERNOVA DR
MESA, AZ 85212

JAYAMAHA SHAWN DAVID/NUTE
HEATHER ARIANA
4158 S NEUTRON
MESA, AZ 85212

JAYAPALAN SATHYA
DEVI/VENKATACHALAPATHY
HARIHARAN
10225 E WAVELENGTH AVE
MESA, AZ 85212

JAYARAJ SHAMMI
10105 E STROBE AVE
MESA, AZ 85212

JC CVEK FAMILY TRUST
10118 E GAMMA AVE
MESA, AZ 85212

JEFFREY ALAN SCHMIDTBAUER AND
JENNIFER TERRY WALKER LIVING
TRUST
9853 E SUNSPOT DR
MESA, AZ 85212

JEFFREY AND MARIJO STORMENT
LIVING TRUST
4301 S NANO
MESA, AZ 85212

JEFFREY AXTELL LIVING TRUST
10557 E DURANT DR
MESA, AZ 85212

JEFFREY P STRATTON FAMILY
TRUST
4337 S ELECTRON
MESA, AZ 85212

JEFFREY R AND NICOLE N MOORE
LIVING TRUST
121 N PALOMA
SHOW LOW, AZ 85901

JENCKES JAMES II/CYNTHIA
9931 E ROTATION DR
MESA, AZ 85212

JENKINS JEFFREY C
10314 E SUPERNOVA DR
MESA, AZ 85212

JENKO LARRY ALLEN
9923 E RADIOACTIVE DR
MESA, AZ 85212

JENNICE DOTY FAMILY TRUST
4709 S AILERON LN
MESA, AZ 85212

JENSEN IAN R/KALYNNE C
4316 S HASSETT
MESA, AZ 85212

JENSEN ROSEMARIE
10019 E WAVELENGTH AVE
MESA, AZ 85212

JEPPSEN CLAYTON S/LINDSEY N
4335 S MARRON
MESA, AZ 85212

JERONIMO DAVID BAUTISTA
10128 E GAMMA AVE
MESA, AZ 85212

JESKE MARYANN
4713 S VAPOR
MESA, AZ 85212

JESSE A BEER LIVING TRUST
9930 E STROBE AVE
MESA, AZ 85212

JEW HERMAN PEI LIN/LE-JEW
MARIE NGA
10243 E STROBE AVE
MESA, AZ 85212

JOEL AND JENNIFER ROBINSON
REVOCABLE TRUST
1217 E 2500 N
LOGAN, UT 84341

JOHANNSEN RICHARD
ANDREW/CATHERINE MARIE
10138 E WAVELENGTH AVE
MESA, AZ 85212

JOHN GEJO/THOMAS NINY
4038 S ZODIAC
MESA, AZ 85212

JOHN MCCLANE LIVING TRUST
4449 S MATTER
MESA, AZ 85212

JOHNS BRIAN/ANDERSON MARY
4638 VALLEY VISTA DR
DUBLIN, CA 94568

JOHNSON DANICE/JAWANDO
LEVETT
9821 E SUNSPOT DR
MESA, AZ 85212

JOHNSON FAMILY TRUST
10250 E SEISMIC AVE
MESA, AZ 85212

JOHNSON JAMES P/SHEARER
BONNIE M
4521 S VOLT LN
MESA, AZ 85212

JOHNSON JEFF/MONTALVO-
JOHNSON SONIA C
10251 E SUPERNOVA DR
MESA, AZ 85212

JOHNSON JUDITH S
10040 E SEISMIC AVE
MESA, AZ 85212

JOHNSON LEGACY LLC
24540 S 190TH CT
QUEEN CREEK, AZ 85142

JOHNSON MARCUS
LEN/MADELINE
9822 E STROBE AVE
MESA, AZ 85212

JOHNSON NATALIE E/BRESLIN
ZACHARY J
9752 E SPIRAL AVE
MESA, AZ 85212

JOHNSON PARKER/HANNAH
9859 E TAMERY AVE
MESA, AZ 85212

JOHNSON TYLER J/BESS E
10137 E WAVELENGTH AVE
MESA, AZ 85212

JOHNSON-MOYA MIRANDA/MOYA
ISAAC
9850 E RED GIANT DR
MESA, AZ 85212

JOHNSTON JACK/BARBARA
10212 E WAVELENGTH AVE
MESA, AZ 85212

JONES CARLOS
EMERSON/HILLARY JAYNE
10418 E CORBIN AVE
MESA, AZ 85212

JONES EVAN ELIZABETH/JASON
THOMAS
10050 E THEOREM DR
MESA, AZ 85212

JONES TADD/MELISSA
10104 E THEOREM DR
MESA, AZ 85212

JORDAN BLAKE/KRISTEN
1415 OAK KNOLL RD
ORCUTT, CA 93455

JORDAN DANN
10502 E CORBIN AVE
MESA, AZ 85212

JORGENSEN CAITLIN
NICOLE/NICHOLAS KEITH
4432 S ANITOLE WAY
MESA, AZ 85212

JORONO PROPERTIES LLC
16752 W WISPERING WIND DR
SURPRISE, AZ 85387

JOSEPH M BAILON AND JILL M
BAILON TRUST
4410 S FREQUENCY
MESA, AZ 85212

JOVANOVIH CORY/MICHELLE
10545 E WAVELENGTH AVE
MESA, AZ 85212

JOYLYN DIANA MEYER TRUST
10310 E SEISMIC AVE
MESA, AZ 85212

JPMORGAN CHASE BANK
1111 POLARIS PKWY STE 1E
COLUMBUS, OH 43240

JULIE A BURROWS REVOCABLE
TRUST
10409 E DURANT DR
MESA, AZ 85212

JULIEN GRANT/DANIELLE
4401 S ATLAS
MESA, AZ 85212

K & L ASKELAND FAMILY TRUST
9841 E STROBE AVE
MESA, AZ 85212

KABAT KELLY J
10223 E SUPERNOVA DR
MESA, AZ 85212

KABEER SAJID/SAJID TANZILA
9754 E STROBE AVE
MESA, AZ 85212

KADALI SANTHOSH KUMAR
9807 E SUPERNOVA DR
MESA, AZ 85212

KADU LIVING TRUST
4407 S ELEMENT
MESA, AZ 85212

KAISER CORY/MONICA
10024 E TAMERY AVE
MESA, AZ 85212

KALINKE KATHLEEN
4654 S JETTY
MESA, AZ 85212

KALLENBACH BRADLEY S/LESLIE J
3298 PRAIRIE ROSE DR
JAMESTOWN, ND 58401

KANAHELE LIVING TRUST
10241 E ALPHA AVE
MESA, AZ 85212

KANGAS JOHN M/CRISTITA S
10023 E ROTATION DR
MESA, AZ 85212

KANN RYAN S/LAWSON MARLENA
G
9761 E SEISMIC AVE
MESA, AZ 85212

KAO BRANDY Y
9754 E SUPERNOVA DR
MESA, AZ 85212

KARADI VIJAYAMAHANTESH/MANTUR
ASHWINI
10017 E NARANJA AVE
MESA, AZ 85209

KARIMAN MARIAM
4801 S FERRIC
MESA, AZ 85212

KARMIA SAMUEL ERIC/STAVRETIS
SHELBY ELIZABETH
9760 E STROBE AVE
MESA, AZ 85212

KARREN JORDAN
4217 S NANO
MESA, AZ 85212

KAUR RAJWINDER
9911 E RESISTANCE AVE
MESA, AZ 85212

KEITH ALYSSA/WINGER CORY
10129 E SPHERE AVE
MESA, AZ 85212

KELLERMAN MICHAEL
JR/ANGELINA TERESE
10349 E CORBIN AVE
MESA, AZ 85212

KEMNETZ HEATHER M/UNLAND
TARA A
4203 S NEPTUNE
MESA, AZ 85212

KENYON CHRISTINE
9811 E RESEARCH AVE
MESA, AZ 85212

KESTER DAVID A/KERRY M
10327 E GAMMA AVE
MESA, AZ 85212

KIESECKER ROBERT A III/RACHEL
M
10004 E TAMERY AVE
MESA, AZ 85212

KIM DONGYUNG
10142 E WAVELENGTH AVE
MESA, AZ 85212

KIMBALL JARED E/DEANNA L
4320 S INTENSITY
MESA, AZ 85212

KATHERAPALLI
VAISHALI/RAYAPUREDDY ABHISHEK
S
9803 E SUPERNOVA DR
MESA, AZ 85212

KEGERREIS ANGELA/HENSCHEN
CHRISTOPHER A
10149 E TAMERY AVE
MESA, AZ 85212

KELLEHER MCKENZIE
10065 E PANTERA AVE
MESA, AZ 85212

KELLY EDWARD
3496 E LINDA LN
GILBERT, AZ 85234

KENNEL ADAM
MICHAEL/MCCLENNEN EMILY
9901 E REVOLUTION DR
MESA, AZ 85212

KERRY K PEARSON TRUST
2682 E VIRGINIA ST
GILBERT, AZ 85296

KETELHUT RONALD L/HELEN B
10520 E RELATIVITY AVE
MESA, AZ 85212

KIESER JAMIE N/LANCE D
9860 E TAMERY AVE
MESA, AZ 85212

KIM HOMIN/LEE KYEONGAH
4620 S FLARE
MESA, AZ 85212

KIMBALL WAYNE/CHERYL
10909 E RAMONA AVE
MESA, AZ 85212

KATWAL MEENA
3703 E JUDE LN
GILBERT, AZ 85298

Keighley Place Community
Association - Robert Brown
7255 E Hampton Ave 101
Mesa, AZ 85209

KELLER TYLER JOHN/JESSICA D
10264 E SEISMIC AVE
MESA, AZ 85212

KELLY KOCHER TRUST
10412 E SEBRING AVE
MESA, AZ 85212

KENNETH L AND ALTHEA J MACK
REVOCABLE LIVING TRUST
10556 E RELATIVITY AVE
MESA, AZ 85212

KESNER JENNIFER JO/CHARLES E
II
10021 E SUPERNOVA DR
MESA, AZ 85212

KIDD BRANDON ERIC/ROTH
STEPHANIE ELIZABETH
9727 E SPEED AVE
MESA, AZ 85212

KILDEW FAMILY TRUST
10029 E SATELLITE DR
MESA, AZ 85212

KIM SANG CHUL
10308 E WAVELENGTH AVE
MESA, AZ 85212

KIMBERLY ANN SULLIVAN TRUST
10541 E DURANT DR
MESA, AZ 85212

KING AARON L/KIMBERLY
4057 S ELECTRON
MESA, AZ 85212

KING JAMES A II/LISA K
9866 E RUBIDIUM AVE
MESA, AZ 85212

KING LAURA GRACE NORTH
4137 S APOLLO
MESA, AZ 85212

KIRBY FAMILY TRUST
10301 E WAVELENGTH AVE
MESA, AZ 85212

KIRKLAND MEGAN M/DAVID G
9748 E SPIRAL AVE
MESA, AZ 85212

KISTNER MITCHEL HOWARD
10114 E REVOLUTION DR
MESA, AZ 85212

KITTLE KEVIN LAWRENCE/EMILY
ELIZABETH
10058 E THEOREM DR
MESA, AZ 85212

KJORVESTAD JOSHUA R/KASIE C
10212 E SUPERNOVA DR
MESA, AZ 85212

KLINGLER KASEY K/MARY
CELESTE
4706 S CURIE WAY
MESA, AZ 85212

KNAACK RONALD M/NANCY J
PO BOX 609
PAGOSA SPRINGS, CO 81147

KNICELY MINDY JEANNETTE/CIOTTI
ANDREW JOHN
9834 E SEISMIC AVE
MESA, AZ 85212

KOBZA JOHN BRIAN/KRISTIN S
9926 E RETROGRADE DR
MESA, AZ 85212

KODIYALA NARAYAN
KANTH/LAVANYA
9717 E RIPPLE DR
MESA, AZ 85212

KOGER SARAH LEE
10112 E RUBIDIUM AVE
MESA, AZ 85212

KOHLER DILLON/KELSEY
9721 E RADIOACTIVE DR
MESA, AZ 85212

KOKKULA MAHESH/TELLA RUPA
9765 E SEISMIC AVE
MESA, AZ 85212

KOLOSICK BRIAN/CRYSTAL
10144 E TAMERY AVE
MESA, AZ 85212

KONCHADY MANOHAR/SHENOY
DIMPLE
3970 W HOLGUIN WAY
CHANDLER, AZ 85248

KONG LIPING
11714 E STARFLOWER DR
CHANDLER, AZ 85249

KONRAD ALEXANDER
CHARLES/ROWAN JESSICA
SHANTELE
4747 S ELEMENT
MESA, AZ 85212

KONRAD FAMILY TRUST
4508 S FLARE
MESA, AZ 85212

KOPANATI GAYATHRI
9833 E SATELLITE DR
MESA, AZ 85212

KOPEC CHESTER B/MICHELLE L
10012 E SEISMIC AVE
MESA, AZ 85212

KORESKY KEVIN M
9849 E SUNSPOT DR
MESA, AZ 85212

KOYYALUMMAL
SUDHEENDRAN/KUNNATH
MANGALYA
9467 THUNDERBIRD PL
SAN RAMON, CA 94583

KRAMER LYONS LIVING TRUST
4539 S POLYMERE
MESA, AZ 85212

KRASEMANN BETH
10160 E WAVELENGTH AVE
MESA, AZ 85212

KRASKI ANDREW H/ALVIS
REBECCA/STEVEN
4149 S APOLLO
MESA, AZ 85212

KREIN FAMILY LIVING TRUST
10220 E THEOREM DR
MESA, AZ 85212

KREKOWSKI KAYLEE
9824 E RESEARCH AVE
MESA, AZ 85212

KRIBS GARY ALLEN/SHANIN
MARIE
10016 E WAVELENGTH AVE
MESA, AZ 85212

KRISHNA SURESH/SURESH
PADMASHREE
4517 S VOLT LN
MESA, AZ 85212

KRISHNAN KARTIK/MALASI SMRITI
22032 N 35TH PL
PHOENIX, AZ 85050

KRIVANEK TYLER/RUTH
10419 E WAVELENGTH AVE
MESA, AZ 85212

KRUEGER KYLE
4605 S ELEMENT
MESA, AZ 85212

KRUEGER RUSSELL/JENNIFER
10226 E WAVELENGTH AVE
MESA, AZ 852129238

KRULL SCOTT/PEGGY
9936 E SEISMIC AVE
MESA, AZ 85212

KUEHN ERIK J/HEATHER M
10619 E CORBIN AVE
MESA, AZ 85212

KUMAR ASHOK
4558 S BOLIDE
MESA, AZ 85212

KUMAR SANTOSH/KUMARI MEERA
10059 E THEOREM DR
MESA, AZ 85212

KUNGL STEPHAN M/MINDY L
9809 E SATELLITE DR
MESA, AZ 85212

KURIAKOSE ANJU SUSAN
9905 E RADIOACTIVE DR
MESA, AZ 85212

KUZDAS KENNETH A/KRISTEL W
10224 E ALPHA AVE
MESA, AZ 85212

KW EAST VALLEY PROPERTIES LLC
1226 W GOLDEN ORE PASS
APACHE JUNCTION, AZ 85120

KYSER BARBARA JANE/MARK
DAVID
9814 E RESISTANCE AVE
MESA, AZ 85212

L AND J SAINZ TRUST
4030 S HELIOS
MESA, AZ 85212

LAATSCH RANDY M/CHARLEEN A
4143 S APOLLO
MESA, AZ 85212

LABIJA JONATHAN/VICTORIA
10304 E SUPERNOVA DR
MESA, AZ 85212

LABOY
JACQUELINE/ANDREW/SANTILLAN
KENT C
4851 S FERRIC
MESA, AZ 85212

LABUFF SHANE/JENNYFER
4451 S BENTON LN
MESA, AZ 85212

LACEY CHRISTINA
MARIE/NICHOLAS RICHARD
10208 E RUBIDIUM AVE
MESA, AZ 85212

LAFLEUR JAYNE B
9805 E RED GIANT DR
MESA, AZ 85212

LAGRESA LORENA S
28760 SHADYVIEW DR
CANYON COUNTRY, CA 91387

LAGUA EVANGELINE Y/MARC
ERIC/KATIE SHAYE
9729 E RESISTANCE AVE
MESA, AZ 85212

LAHAR ROSANNA
4704 S GLACIER
MESA, AZ 85212

LAHTI DOYLE/KATHY
9928 E RUBIDIUM AVE
MESA, AZ 85212

LAINFIESTA MARIO/ELIZABETH
4454 S EASTERN RUN
MESA, AZ 85212

LAKE DAVID J/DEBRA
9741 E SPIRAL AVE
MESA, AZ 85212

LAMBSON DARREL KAY/TRINA
SUZANNE
4365 S HELIX
MESA, AZ 85212

LANCASTER JOHN A/HOSKISSON
ANGELA
9748 E RESEARCH AVE
MESA, AZ 85212

LANCHIER NICOLAS
10002 E SATELLITE DR
MESA, AZ 85212

LANDEROS NIKKI S
4616 S FLARE
MESA, AZ 85212

LANDES PAUL DENNIS
4161 S APOLLO
MESA, AZ 85212

LANDI JACOB ANTHONY/BEAUVAIS
MONIKA RONALDINE
4234 S NEUTRON
MESA, AZ 85212

LANE LAURI LYNN
4320 S NEUTRON
MESA, AZ 85212

LANEMANN BRADLEY/SERINA
4560 S CENTRIC WY
MESA, AZ 85212

LANEY DAVID/NATALIE R
4331 S ELECTRON
MESA, AZ 85212

LANG JOHN FRANCIS/TINA MARIE
4421 S HASSETT CIR
MESA, AZ 85212

LANTZ DYLAN DAVID
10457 E PIVITOL AVE
MESA, AZ 85212

LAPORTE MICHAEL G/TERESITA B
9756 E SPIRAL AVE
MESA, AZ 85212

LARIA VICTORIA J
10321 E GAMMA AVE
MESA, AZ 85212

LAROSA LIVING TRUST
10063 E THEOREM DR
MESA, AZ 85212

LARRABEE LARRY BRUCE/TERRY L
9909 E RUBIDIUM AVE
MESA, AZ 85212

LARRABEE LIVING TRUST
9909 E RUBIDIUM AVE
MESA, AZ 85212

LARRY L & JUDY LEE FAMILY
TRUST
10603 E WAVELENGTH AVE
MESA, AZ 85212

LARSEN MELISSA MARGARET
4654 S VAPOR
MESA, AZ 85212

LARSEN STEVEN NEIL/KIERSTIE
FOSTER
10256 E REVOLUTION DR
MESA, AZ 85212

LARSH JEFFREY M/BRITTNEY M
9832 E SATELLITE DR
MESA, AZ 85212

LARSON CHERYL/ROSS
10314 E WAVELENGTH AVE
MESA, AZ 85212

LAU KANMING GAVIN/CHOI
CHING YI
9859 E RADIOACTIVE DR
MESA, AZ 85212

LAURA L SAIKI TRUST
10145 E WAVELENGTH AVE
MESA, AZ 85212

LAUTERBACH BRIAN LEE
10724 E SEBRING AVE
MESA, AZ 85212

LAWRENCE DOUGLAS
EUGENE/SARAH JANE
4352 S INTENSITY
MESA, AZ 85212

LAWRENCE JOHN
JR/BRACHTENBACH ERIN MARIE
10155 E GAMMA AVE
MESA, AZ 85212

LAWSON LANDON R/LEITZ
KRISTIN MARIE
877 S ROANOKE ST
GILBERT, AZ 85296

LAZENBY CHASE
9841 E SATELLITE DR
MESA, AZ 85212

LE TIMALA/TU T
4429 S ISOTOPE
MESA, AZ 85212

LECHNER DONALD R/LYNN M
10424 E DURANT DR
MESA, AZ 85212

LEE BRANDON WINDSOR
8837 E FLORIAN AVE
MESA, AZ 85208

LEE BRIAN
CHRISTOPHER/STEPHANIE TARYN
9961 E REVOLUTION DR
MESA, AZ 85212

LEE CHERYL L
10331 E DURANT DR
MESA, AZ 85212

LEE MICHELE
10057 E SEISMIC AVE
MESA, AZ 85212

LEE PROPERTIES 4644 ELEMENT
LLC
5029 S CAMBIUM LN
MESA, AZ 85212

LEE REBECCA ANN/BEAUFEAUX
RYAN JOSEPH
10212 E RUBIDIUM AVE
MESA, AZ 85212

LEEP WILLIAM A/SHERRY J
328 W HOUGHTON DR
VALPARAISO, IN 46385

LEFEBVRE HAVEN LIVING TRUST
10332 E WAVELENGTH AVE
MESA, AZ 85212

LEHMAN BRIDGET MARIE
ELIZABETH/LINDBLOOM KEVIN
STEVEN
4735 S ELEMENT
MESA, AZ 85212

LEMBO MARK/ASHLEY
10246 E SUPERNOVA DR
MESA, AZ 85212

LENTZ KURT M/CELENA L
9838 E REVOLUTION DR
MESA, AZ 85212

LEON G SMITH AND JAMIE R
SMITH TRUST
10237 E THEOREM DR
MESA, AZ 85212

LESARBEAU JEAN
FRANCOIS/MOIROUD KAREN
REGINE DOMINIQUE
10517 E WAVELENGTH AVE
MESA, AZ 85212

LEVENDA PAUL/CHRISTINE
9731 E RIPPLE DR
MESA, AZ 85212

LEVENGOOD PATRICK
JAMES/ADRIA RENE
9757 E SPEED AVE
MESA, AZ 85212

LEW COREY/JOYCE Y
4302 S FLARE
MESA, AZ 85212

LEWIS CHERRE L
10853 E RAMONA AVE
MESA, AZ 85212

LEWIS KATHRYN
10149 E GAMMA AVE
MESA, AZ 85212

LEYBA FAMILY TRUST
9732 E RED GIANT DR
MESA, AZ 85212

LIANG CHIYUNG D
9918 E RESISTANCE AVE
MESA, AZ 85212

LIANG FAMILY LIVING TRUST
10052 E SATELLITE DR
MESA, AZ 85212

LIM ALBERT/KIM EUNGJI
1736 WILLOWHURST AVE
SAN JOSE, CA 95125

LIN LIN/FANG KE
562 W ZION PL
CHANDLER, AZ 85248

LIN WEI-JIUN/CHEN YUEH-TUNG
249 E TAYLOR AVE
SUNNYVALE, CA 94085

LINDA M RAND LIVING TRUST
9754 E RADIOACTIVE DR
MESA, AZ 85212

LINDSEY N WALKER LIVING TRUST
10424 E SEBRING AVE
MESA, AZ 85212

LINK ERIC J/DEBRA D
10355 E WAVELENGTH AVE
MESA, AZ 85212

LINN ADAM/AUBREY
10335 E DURANT DR
MESA, AZ 85212

LINTON JOHN/TANYA
10012 E TAMERY AVE
MESA, AZ 85212

LISA M BOURGEOUS
TRUST/BRANDON E BOURGEOUS
TRUST
204 RIDGE DR
FAIRFAX, IA 52228

LISITANO JOSEPH FRANK III/MEJIA-
LISITANO CLAUDIA CAROLINA
4226 S FLARE
MESA, AZ 85212

LITTLE JOSEPH P/PHYLLIS A
4343 S ELECTRON
MESA, AZ 85212

LITTLE KATRINA
4653 S ELEMENT
MESA, AZ 85212

LITTLETON MICHAEL/ACCETTA
DANIELLE
9629 7TH BAY ST
NORFOLK, VA 23518

LMP FAMILY TRUST
10109 E THEOREM DR
MESA, AZ 85212

LNT REVOCABLE TRUST
9949 E SEISMIC AVE
MESA, AZ 85212

LOBSINGER SHAUN/SANDERS
LESLIE
9830 E SEISMIC AVE
MESA, AZ 85212

LOCKLEAR KEVIN TYLER/SAVICZ
NINA MARIE
10209 E THEOREM DR
MESA, AZ 85212

LOHMAN FAMILY LIVING TRUST
9953 E SUPERNOVA DR
MESA, AZ 85212

LOJKA KLINT H/KELLY KELLI R
10005 E SATELLITE DR
MESA, AZ 85212

LOMBA FAMILY TRUST
10013 E GAMMA AVE
MESA, AZ 85212

LONCALA DAVID J/REGINA M
4324 S FLARE
MESA, AZ 85212

LOPEMAN JOSHUA/JOHN
9719 E RAINBOW AVE
MESA, AZ 85212

LOPEZ GUILLERMO Z/ADRIAN L
10206 E AMPERE AVE
MESA, AZ 85212

LORD EMILY PAIGE/POCHE
BRANT RAY
10064 E TAMERY AVE
MESA, AZ 85212

LOREN E YORK AND STACEY L
YORK TRUST
4640 S JETTY
MESA, AZ 85212

LOSKUTOV ANDREY/NATALYA
10064 E GAMMA AVE
MESA, AZ 85212

LOVE KAILEY
10222 E WAVELENGTH AVE
MESA, AZ 85212

LOWE AARON/MAIA
9939 E RETROGRADE DR
MESA, AZ 85212

LU FENG-CHUNG/CHEN YU-HSIU
3131 N CENTRAL AVE 4016
PHOENIX, AZ 85012

LU TONG/AMBER
10618 E CORBIN AVE
MESA, AZ 85212

LU YAN/CHEN YI
4738 S CURIE WAY
MESA, AZ 85212

LUCERO GABRIEL/TRISHA
9705 E RAINBOW AVE
MESA, AZ 85212

LUCIAN DASCHIEVICI LIVING
TRUST
3917 E FAIRBROOK CIR
MESA, AZ 85205

LUIZ JOANN MARIE
9749 E RADIOACTIVE DR
MESA, AZ 85212

LUNA EUGENE M/ROBYN
10742 E SEBRING AVE
MESA, AZ 85212

LUND SAMANTHA/JONATHAN
10135 E GAMMA AVE
MESA, AZ 85212

LUPER COURTNEY/ANTHONY
4407 S ATLAS
MESA, AZ 85212

LUTHER ASHLEY
OAKES/ROBISON BRYAN
10202 E RUBIDIUM AVE
MESA, AZ 85212

LUX JUSTIN DALLAS/KATRINA
SEVILLE
10408 E SEBRING AVE
MESA, AZ 85212

LV CAPITAL INVESTMENTS LLC
448 W WINNIE WAY
ARCADIA, CA 91007

MA DONGNI/JI XIAOYANG
9733 E RESISTANCE AVE
MESA, AZ 85212

MA LAUREN O/KENNETH
10326 E BETA AVE
MESA, AZ 85212

MACCALLUM MATTHEW S/LISA
4302 S MARRON
MESA, AZ 85212

MACHADO JULIA G/MARCO
VINICIO
4234 S FLARE
MESA, AZ 85212

MACHIN ANNALIZA GIMENEZ
4021 S GALAXY LN
MESA, AZ 85212

MADA JONATHAN A/MCCABE
JENNIFER L
4660 S CABRIO TER
MESA, AZ 85212

MADDEN BRETT/KELSEY
9964 E RUBIDIUM AVE
MESA, AZ 85212

MAGNUSN RYAN M/WIESE
BRITTANY A
9718 E RAINBOW AVE
MESA, AZ 85212

MAHAJAN YATINDER
KUMAR/MADHU
2881 E IRIS DR
CHANDLER, AZ 85286

MAHDI RAMI NAJI/TARA-LEIGH
9715 E RESEARCH AVE
MESA, AZ 85212

MAI TAI PROPERTIES LLC/MARIANNE
LEMPRES GST TRUST
60 ASHFIELD RD
ATHERTON, CA 94027

MAIN KRISTEN/CHAD
10608 E RELATIVITY AVE
MESA, AZ 85212

MAIN STREET NNN LLC
5835 E CABALLO DR
PARADISE VALLEY, AZ 85253

MALABANAN
EMERSON/JEANNETTE
9925 E SEISMIC AVE
MESA, AZ 85212

MALAGAVELI LAKSHMI
215 E TAURUS PL
CHANDLER, AZ 85249

MAMUNDI VRINDA
10159 E THEOREM DR
MESA, AZ 85212

MANCHIK PAVEL
GENNADY/SAMANTHA RAE
10865 E TESLA AVE
MESA, AZ 85212

MANDELL-SNELL SHANNON
D/FELICIA P
10056 E SATELLITE DR
MESA, AZ 85212

MANEK RONAK
4341 S BINARY
MESA, AZ 85212

MANGO TRUST
16841 N 31ST AVE STE 161
PHOENIX, AZ 85053

MANKAR VARSHA
SHIVANAND/SHIVANAND SATISH
9842 E RESISTANCE AVE
MESA, AZ 85212

MANN KAYLEE/FAAS HUNTER
9932 E TAMERY AVE
MESA, AZ 85212

MANNAN TARIQ/OBAID FATIMA
10426 E CORBIN AVE
MESA, AZ 85212

MANNING PHILLIP/LIANG
CHIUNG-WEN
1925 E CRESCENT WAY
CHANDLER, AZ 85249

MARCO ALCARAZ LIVING
TRUST/HILBRANDS JENIFER
10233 E THEOREM DR
MESA, AZ 85212

MARCOTTE SHANE R/LAURA K
10139 E REVOLUTION DR
MESA, AZ 85212

MARCUS AND PAMELA HICKS
REVOCABLE LIVING TRUST
4422 S MARRON CIR
MESA, AZ 85212

MARGARET C BURGESS
REVOCABLE TRUST
5010 E FLOWER ST
PHOENIX, AZ 85018

MARGARET HOFFMAN
EASTERLING TRUST
9725 E RIPPLE DR
MESA, AZ 85212

MARGARITIS FAMILY REVOCABLE
TRUST
10101 E SEISMIC AVE
MESA, AZ 85212

MARIANNE MILLER 2007 TRUST
9937 E REVOLUTION DR
MESA, AZ 85212

MARK & PAULA DARMER TRUST
10831 E REGINALD AVE
MESA, AZ 85212

MARK AND CYNTHIA LUCAS
REVOCABLE LIVING TRUST
10122 E GAMMA AVE
MESA, AZ 85212

MARSDEN VIRGINIA YUSAY
4050 S HELIOS
MESA, AZ 85212

MARSHALL ASHLEY MARIE/STOTT
SPENCER DAVID
10312 E REVOLUTION DR
MESA, AZ 85212

MARSHALL MARY
TERESA/JEFFREY
9861 E ROTATION DR
MESA, AZ 85212

MARSTEEN JENNIFER J/JOHN P
10106 E SUPERNOVA DR
MESA, AZ 85212

MARTEL KATHRYNE/WATERS
ZACHARY
10608 E SEBRING AVE
MESA, AZ 85212

MARTENS MEAGAN ELAINE
9760 E RED GIANT DR
MESA, AZ 85212

MARTIN COURTNEY M/ERIK G
9930 E REVOLUTION DR
MESA, AZ 85212

MARTIN FAMILY REVOCABLE
TRUST OF NOVEMBER 18 2009
4218 S NEPTUNE
MESA, AZ 85212

MARTIN HOLLY FISK
10322 E CORBIN AVE
MESA, AZ 85212

MARTIN JIMMIE TAYLOR
10232 E TAMERY AVE
MESA, AZ 85212

MARTINA ANDREW/KYLIE
4641 S AILERON LN
MESA, AZ 85212

MARTINEZ JEANNE-MARIE/TILLIS
SHAWN
4519 S ISOTOPE
MESA, AZ 85212

MARTINEZ PEDRO J
4630 S ELEMENT
MESA, AZ 85212

MARTINEZ REBECCA/CORDOVA
MARIA T
9715 E RADIOACTIVE DR
MESA, AZ 85212

MARTINEZ STEFAN J/TRECIA
PAYNE
10129 E SATELLITE DR
MESA, AZ 85212

MARX EMILY/POMONIS
TONY/KEITH
4556 S CENTRIC WAY
MESA, AZ 85212

MASTEN MARK T/KELLY M
4364 S ATOM
MESA, AZ 85212

MATTHEW AND KATHLEEN CHILD
TRUST
4142 S ASTEROID
MESA, AZ 85212

MAUI TRUST
10124 E REVOLUTION DR
MESA, AZ 85212

MAURICIO RAMIREZ AND MARIA DE
JESUS RAMIREZ REVOCABLE LIVING
TRUST
10049 E RUBIDIUM AVE
MESA, AZ 85212

MAWSON RAUN/MARISA MONIKA
MONTROYA
10158 E REVOLUTION DR
MESA, AZ 85212

MAYA RIGOBERTO/SHAWNA
10417 E DURANT DR
MESA, AZ 85212

MAYEFSKE MIKE KENNETH/LOPEZ
ANN
23412 PACIFIC PARK DR UNIT 40F
ALISO VIEJO, CA 92656

MAYORGA CESAR A/MATTHEW A
10433 E DURANT DR
MESA, AZ 85212

MC CUTCHEON N TONY
10536 E SEBRING AVE
MESA, AZ 85212

MCAFFEE RHONDA/SCHROEDER
KURT/KATHRYN K
9943 E SEISMIC AVE
MESA, AZ 85212

MCCAFFERTY JENNIFER
10461 E WAVELENGTH AVE
MESA, AZ 85212

MCCAFFREY MICHAEL A/KUHN
SHANNON
4609 S ELEMENT
MESA, AZ 85212

MCCALL FAMILY TRUST
9758 E RESISTANCE AVE
MESA, AZ 85212

MCCARTHY NELLE
MARIE/BITTNER SCOTT WILLIAM
10116 E SUPERNOVA DR
MESA, AZ 85212

MCCARTY BLAIR/DAWSON MATT
2402 E 5TH ST UNIT 1484
TEMPE, AZ 85281

MCCLAIN ADAM M/PRISCILA V
4027 S GALAXY LN
MESA, AZ 85212

MCCLAM CHEVETTE
10232 E THEOREM DR
MESA, AZ 85212

MCCONNELL KAMI
10837 E RAVENNA AVE
MESA, AZ 85212

MCCORMICK GLENN B/ALISA
4502 S FREQUENCY
MESA, AZ 85212

MCDERMID AARON
1113 S SIGNAL BUTTE RD STE 109
MESA, AZ 85208

MCDONALD ALEXANDER V/ANNA
4245 S MARRON
MESA, AZ 85212

MCDONALD VELIA RAQUEL
9845 E SUPERNOVA DR
MESA, AZ 85212

MCDOWELL JAMES ELWIN/PAULA
STOKES
9832 E RADIOACTIVE DR
MESA, AZ 85212

MCFADDEN DOWNING/DAVIS
LAUREN
9710 E RIPPLE DR
MESA, AZ 85212

MC FARLAND PRESTON/KENDYLL
10252 E SUPERNOVA DR
MESA, AZ 85212

MCGHAN MARK DOUGLAS
10129 E REVOLUTION DR
MESA, AZ 85212

MCGUINNESS GARY L
4714 S CURIE WAY
MESA, AZ 85212

MCINTEE THOMAS
NOLAN/TRISHA KELLY
5400 MURIEL DR
BELLINGHAM, WA 98226

MCKENNA CLAUDIA SUSAN
10240 E TAMERY AVE
MESA, AZ 85212

MCLAUGHLIN THOMAS
S/KIMBERLY R
9739 E SPEED AVE
MESA, AZ 85212

MCNAMARA FAMILY TRUST
9834 E SUNSPOT DR
MESA, AZ 85212

MCNIEL SHANNON D/JACLYN R
10020 E SATELLITE DR
MESA, AZ 85212

MCPHERSON CATRINA/WILLIAM
M/MICHAEL ALBERT
9758 E RESEARCH AVE
MESA, AZ 85212

MCREYNOLDS THOMAS
P/JOHANNA RAE
10221 E DIATOMIC CIR
MESA, AZ 85212

MCVEY JEREMY/STEPHANIE
10525 E DURANT DR
MESA, AZ 85212

MECP1 MESA 1 LLC
999 17TH ST STE 200
DENVER, CO 80202

MECP1 MESA SUBSTATION 1 LLC
3800 N CENTRAL AVE STE 460
PHOENIX, AZ 85012

MEDLIN FAMILY TRUST
4158 S PLANET
MESA, AZ 85212

MEEDEN VALERIE/CHARLOTTE
10548 E SEBRING AVE
MESA, AZ 85212

MEEHAN FAMILY LIVING TRUST
10318 E SEISMIC AVE
MESA, AZ 85212

MEEHAN SEAN MICHAEL/CARRIE
ANN
4611 S QUANTUM WAY
MESA, AZ 85212

MELLENDEZ MICHAEL
ANGEL/DIANE
10410 E CORBIN AVE
MESA, AZ 85212

MENDONCA BART M/JOSEFINE
ANNA MARIA
9802 E SUPERNOVA DR
MESA, AZ 85212

MEREDITH WENDY L/STEVEN L
4741 S AVITUS LN
MESA, AZ 85212

MERINO-BAEZ FAMILY TRUST
9853 E REVOLUTION DR
MESA, AZ 85212

MESA RED GIANT LLC
4902 S CHARGER
MESA, AZ 85212

MESSINAS ADAN/MESINAS
ROSEMARIE/SASHA
2460 S 3270 W
WEST VALLEY CITY, UT 84119

MICHAEL A HIRTH AND BRIGID K
HIRTH RECOVABLE TRUST
AGREEMENT
9923 E RETROGRADE DR
MESA, AZ 85212

MICHELLE MENG REVOCABLE
LIVING TRUST/TIMPANI MONICA
7339 E NORWOOD ST
MESA, AZ 85207

MILLARD GARY/MARIA J
10118 E TAMERY AVE
MESA, AZ 85212

MILLER DANNY ADAM JR/RACHEL
MARIE
4327 S HELIX
MESA, AZ 85212

MILLER ROBERT
10218 E SEISMIC AVE
MESA, AZ 85212

MENDOZA DONNA ELAINE
10205 E SEISMIC AVE
MESA, AZ 85212

Meridian Pointe Homeowners'
Association - John Kupferschmidt
3224 S Emery Cir
Mesa, AZ 85212

MERRY LAWRENCE D/JENNIFER L
SHAFFER
4210 S HASSETT
MESA, AZ 85212

MESA TECHNOLOGY PROPERTIES
LLC
2560 E PHILADELPHIA ST
ONTARIO, CA 91761

METTEN FAMILY TRUST
4319 S MARRON
MESA, AZ 85212

MICHAEL AND KYLIE FAMILY
TRUST
9816 E SATELLITE DR
MESA, AZ 85212

MIKE AND AMY ZAKELY FAMILY
TRUST
9916 E RETROGRADE DR
MESA, AZ 85212

MILLER COLTON JOSEPH
9830 E SUNSPOT DR
MESA, AZ 85212

MILLER GREGGORY ROBERT
4157 S PLASMA
MESA, AZ 85212

MILLER SAMUEL RAY/HO BRENDA
9702 E RIPPLE DR
MESA, AZ 85212

MENG JOHN JASON/GERDES
CHRISTINA RUTH
8230 SKYLINE CIR
OAKLAND, CA 94605

Meridian Pointe Homeowners'
Association - Millie Lawton
7255 E Hampton 101
Mesa, AZ 85209

MESA CITY OF
20 E MAIN ST 6TH
MESA, AZ 85201

Mesquite Canyon Community
Association - Bob Brown
7255 E Hampton Ave Suite 101
Mesa, AZ 85209

MEYER DIANA
23145 E STONECREST DR
QUEEN CREEK, AZ 85142

MICHAEL R AND LISA M OLSON
FAMILY REVOCABLE TRUST
PO BOX 1249
AMERICAN FORK, UT 84003

MILANO ANTHONY/JEKATERINA
4462 S OCTAGON
MESA, AZ 85212

MILLER DANIEL/TINA
10255 E SEISMIC AVE
MESA, AZ 85212

MILLER JOHN A/JILL J
10553 E DURANT DR
MESA, AZ 85212

MILLER SCOTTY/NOELLE
1564 E KINGS CT
GILBERT, AZ 85234

MILLER TRAVIS J/MONICA L
4211 S NANO
MESA, AZ 85212

MILLER WILLIAM
10051 E THEOREM DR
MESA, AZ 85212

MILLS BRETT
10134 E REVOLUTION DR
MESA, AZ 85212

MILLSAP JAMES/PAMELA
10547 E RELATIVITY AVE
MESA, AZ 85212

MILNER KEITH ALAN/BAHADORI
MEHRAZAR
9660 E RED GIANT DR
MESA, AZ 85212

MINARD MICHAEL/ANGELA
10432 E SEBRING AVE
MESA, AZ 85212

MISHRA AJITESH
1155 E ELLIOT RD
TEMPE, AZ 85284

MISTERO BRANDON
4034 S ZODIAC
MESA, AZ 85212

MITCHELL THERESA
4108 E LEXINGTON AVE
GILBERT, AZ 85234

MOFFETT FAMILY TRUST
9942 E RETROGRADE DR
MESA, AZ 85212

MONAHAN LIVING TRUST
10514 E RELATIVITY AVE
MESA, AZ 85212

MONTEMAYOR JESTER/MAE JOY
CASTRO
10236 E TAMERY AVE
MESA, AZ 85212

MONTES GENESSEE
AVILA/MICHAEL ANGEL
4218 S ENTROPY
MESA, AZ 85212

MONTGOMERY JUSTIN
22252 N 79TH PL
SCOTTSDALE, AZ 85255

MONTOYA ALEJANDRO
GURROLA/GARCIA MARIA A R
10527 E CORBIN AVE
MESA, AZ 85212

MONTOYA HENRY RAY JR
9823 E SEISMIC AVE
MESA, AZ 85212

MONTOYA JOSHUA/ARIEL
10330 E CORBIN AVE
MESA, AZ 85212

MONTOYA STANLEY V IV/MEGAN
C
9821 E RADIOACTIVE DR
MESA, AZ 85212

MOODY SEVIA L/SIFUENTES
EDUARDO
9925 E WAVELENGTH AVE
MESA, AZ 85212

MOOG STEVEN JOHN/MARIA N
23090 S 201ST ST
QUEEN CREEK, AZ 85142

MOON CHRISTOPHER
L/KIMBERLY A
9828 E SATELLITE DR
MESA, AZ 85212

MOORE FAMILY REVOCABLE
LIVING TRUST
PO BOX 7534
MESA, AZ 85216

MOORE LIVING TRUST
9913 E RETROGRADE DR
MESA, AZ 85212

MOORE PATRICIA
10323 E DURANT DR
MESA, AZ 85212

MOORE WILLIAM JULIUS
III/BLACK FAE
10118 E RUBIDIUM AVE
MESA, AZ 85212

MOORGATE LLC
PO BOX 2252
QUEEN CREEK, AZ 85142

MORAGA EDWARD/GEORGIA L
10006 E SUPERNOVA DR
MESA, AZ 85212

MORALES ARMANDO
ENRIQUE/MALAUAN SUNSHINE
ILAGAN
4148 S ASTEROID
MESA, AZ 85212

MORALES JESSE FLOYD/SARAH
MARIE
9935 E ROTATION DR
MESA, AZ 85212

MORALES JOSE D/GRANT
BRITTANY N
4351 S ELEMENT
MESA, AZ 85212

MORALES MICHAEL K/SAMANTHA
A
9831 E RUBIDIUM AVE
MESA, AZ 85212

MORETH AARON/RACHEL
9957 E STROBE AVE
MESA, AZ 85212

MORISSETTE MELISSA D/HORST
BRANDON J
9907 E REVOLUTION DR
MESA, AZ 85212

MORRIS CALEB
4712 S CABRIO TER
MESA, AZ 85212

MORRIS JON CHARLES/SHEA
SUZANNE
9922 E RESISTANCE AVE
MESA, AZ 85212

MORRISON KEVIN/MIRANDA
10141 E WAVELENGTH AVE
MESA, AZ 85212

MORRISON PAUL/SOPHIA
10202 E REVOLUTION DR
MESA, AZ 85212

MORSE ALEX
9930 E TAMERY AVE
MESA, AZ 85212

MORSE RANDY JAMES
5837 S 106TH CIR
MESA, AZ 85212

MORSE RICHMOND
NATHANIEL/LINDSAY RAE
9735 E RADIOACTIVE DR
MESA, AZ 85212

MORTENSEN DANIEL/LISA
10862 E RAMONA AVE
MESA, AZ 85212

MORTIER DONALD/KATHERINE
4432 S FLARE
MESA, AZ 85212

MOSELEY TRUST
9855 E RUBIDIUM AVE
MESA, AZ 85212

Mountain Heights - Karen Bryant
4125 S Calderon
Mesa, AZ 85212

Mountain Heights - Kyle Smith
11331 E Roselle
Mesa, AZ 85212

Mountain Heights - Wes Stewart
11258 E Reginald Ave
Mesa, AZ 85212

Mountain Ranch Community
Association - Patrick Goils
11326 E Renata Ave
Mesa, AZ 85212

Mountain Ranch Community
Association - Terri DeBow-Flores
3945 S Adelle
Mesa, AZ 85212

MULDROW WILLIAM T II
10254 E AMPERE AVE
MESA, AZ 85212

MUNOZ ANDREA/MARTIN
GIANA/GERARDO
9846 E TAMERY AVE
MESA, AZ 85212

MUNRO BRADLEY
10544 E SEBRING AVE
MESA, AZ 85212

MUNROE AMY/BRIAN
9929 E SUPERNOVA DR
MESA, AZ 85212

MUNZU-ASU JULIUS
10218 E WAVELENGTH AVE
MESA, AZ 85212

MURATA LIVING TRUST
10217 E TAMERY AVE
MESA, AZ 85212

MURDOCK KAILEY
KATHLEEN/KYLE RAY
4047 S ZEUS
MESA, AZ 85212

MURILLO ISMAEL JAIME/NUNEZ
GUADALUPE
9935 E RESISTANCE AVE
MESA, AZ 85212

MURPHY JAREN C/NIKKI H
4251 S ELEMENT
MESA, AZ 85212

MURRAY ALEXANDER C/ANNIKA B
10036 E SEISMIC AVE
MESA, AZ 85212

MURRIETTA PABLO I
4442 S HASSETT
MESA, AZ 85212

MUSTAFA AMIR
4639 S GLACIER
MESA, AZ 85212

MYERS STEVEN L/JAMI A
10839 E REGINALD AVE
MESA, AZ 85212

NADRAMIA DARLENE/CROUSHORE
MICHAEL CHARLES
4448 S HASSETT
MESA, AZ 85212

NAFUS PRESTON/ROSANNA
10061 E WAVELENGTH AVE
MESA, AZ 85212

NAIR SUNIL/CAROLYN
4436 S HASSETT
MESA, AZ 85212

NAMBIATH PRADEEP/SIVASANKARAN
DIVYA OPPATH
9761 E STROBE AVE
MESA, AZ 85212

NAVARRETTE ESTEBAN
9740 E RESEARCH AVE
MESA, AZ 85212

NAVY FEDERAL CREDIT UNION
820 FOLLIN LN
VIENNA, VA 22180

NEALEIGH TRUST
1421 E DIAMOND ST
PHOENIX, AZ 85006

NEDERHOFF CHAD W/KOTTMAN
STEPHANIE R
4437 S ELECTRON
MESA, AZ 85212

NEHLS STEVEN M/BARBARA G
10838 E STARKEY AVE
MESA, AZ 85212

NEIRYNCK JEFFREY J
10328 E ALPHA AVE
MESA, AZ 85212

NELSON SAMANTHA
RAE/BRENDAN DOUGLAS
9815 E SEISMIC AVE
MESA, AZ 85212

NELSON STEPHANIE L/LANCE M
2551 167TH AVE SE
ARGUSVILLE, ND 58005

NELSON TAYLOR VANESSA
4637 S JETTY
MESA, AZ 85212

NELSON TIMOTHY CARL/KATHY
LELAH
4709 S VAPOR
MESA, AZ 85212

NELSON VERONICA
4539 S VOLT LN
MESA, AZ 85212

NEMANI SRIKANTH/VENKATA
RATNAVATHI ATI
10098 S BICKWELL TRL
APACHE JUNCTION, AZ 85120

NENTWIG JENNIFER M/GAGE D
10016 E SUPERNOVA DR
MESA, AZ 85212

NEUDECKER DONALD C
4356 S ATOM
MESA, AZ 85212

NEUMAN KELLY/VARNER
KATHLEEN
4707 S AVITUS LN
MESA, AZ 85212

NEVILLE HUNTER
4217 S ENTROPY
MESA, AZ 85212

NEWBOLD GLEN WARREN/STACY
ERIN
9829 E STROBE AVE
MESA, AZ 85212

NEWMAN JOSHUA/BRENNNA
9905 E TAMERY AVE
MESA, AZ 85212

NEWTON CARL Q/MEGAN A
4317 S BINARY CIR
MESA, AZ 85212

NGAN HA LLC
3154 E SUNRISE PL
CHANDLER, AZ 85286

NGUYEN LYNDAL/HOANG KHOA
9834 E SUPERNOVA DR
MESA, AZ 85212

NGUYEN NGOCTHUY
9825 E RESEARCH AVE
MESA, AZ 85212

NGUYEN TIEN VAN
9960 E SEISMIC AVE
MESA, AZ 85212

NI KONGLIN/YE JINJUN
1957 SEDONA HILLS PKWY
LAS CRUCES, NM 88011

NIARHAKOS MATTHEW
J/KIMBERLY
10102 E SATELLITE DR
MESA, AZ 85212

NICHOLS BRITTANY/GRANT
4136 S ASTEROID
MESA, AZ 85212

NICHOLS JOEL KENIN
10024 E WAVELENGTH AVE
MESA, AZ 85212

NICKERSON CHRISTOPHER
LYNN/JANICE KAY
10062 E THEOREM DR
MESA, AZ 85212

NICKLAUS CHAYCE G/KALLAN A
10058 E GAMMA AVE
MESA, AZ 85212

NICOLASEN BENJAMIN/NICOLASEN-
MULLER RACHNE MELATI
10320 E ALPHA AVE
MESA, AZ 85212

NIDHI MESA RENTAL LLC
1674 S MARBLE ST
GILBERT, AZ 85295

NIELSEN NICOLE
10141 E GAMMA AVE
MESA, AZ 85212

NIELSON JONATHAN
STEVEN/MICHELLE MARY
10037 E WAVELENGTH AVE
MESA, AZ 85212

NIKKHAH KASSANDRA
9838 E RESEARCH AVE
MESA, AZ 85212

NIMTZ DUANE/GUIDA DIANA
53296 GREGORY DR
MACOMB, MI 48042

NINO DI GIULIO ESTATE TRUST
10213 E REVOLUTION DR
MESA, AZ 85212

NISHIMOTO KENNETH
SHIROKICHI
10635 E WAVELENGTH AVE
MESA, AZ 85212

NITZEN LOYD T II/LEWIS LORI
KIMBERLY
9723 E RESEARCH AVE
MESA, AZ 85212

NOBEL MICHAEL D/GLORIA E
10608 E WAVELENGTH AVE
MESA, AZ 85212

NOH WON MIN/BRIANNA JULIET
4853 S FERRIC
MESA, AZ 85212

NORMORE CLINTON J/BECKY M
4411 S ELEMENT
MESA, AZ 85212

NORTON MATTHEW/KRISDEE
9822 E SEISMIC AVE
MESA, AZ 85212

NORTON RYAN
4655 S GLACIER
MESA, AZ 85212

NOVA AZ LLC
4212 S BEDFORD DR
CHANDLER, AZ 85249

NTT GLOBAL DATA CENTERS PH
LLC
1625 W NATIONAL DR
SACRAMENTO, CA 95834

NUNES BUDDY D/REGINA
10114 E SATELLITE DR
MESA, AZ 85212

NUNEZ MARIO V/CARRILLO
ANGELA SOCORRO
1510 E ROBIDOUX ST
WILMINGTON, CA 90744

NUNGARAY EDWARD
SANTIAGO/DUNN ASHLEE
LORIANNA
10054 E THEOREM DR
MESA, AZ 85212

OBERSTEIN BENJAMIN A
4365 S ELECTRON
MESA, AZ 85212

OCCHIUZZI BENJAMIN
JOSEPH/HANAWALT JASMINE JADE
10123 E SATELLITE DR
MESA, AZ 85212

OCONNELL WILLIAM/COLBERT
MICHELLE
10006 E ROTATION DR
MESA, AZ 85212

OCONNOR SEAN P/JENNIFER
9957 E ROTATION DR
MESA, AZ 85212

OFALLON EUGENE P/JENNIFER J
4309 S BINARY CIR
MESA, AZ 85212

OGLE CASSANDRA A/MATTHEW
W
9712 E SPIRAL AVE
MESA, AZ 85212

OLIVER TODD/KLOBERDANZ
TANYA
10321 E SEISMIC AVE
MESA, AZ 85212

OLSEN DYLAN
3822 S COACH HOUSE DR
GILBERT, AZ 85297

OMMEN TERRY J/SANDRA
4650 RIMROCK DR
RAPID CITY, SD 57702

ONG FAM BAM TRUST
10521 E DURANT DR
MESA, AZ 85212

ORIEN LLC
PO BOX 11375
TEMPE, AZ 85284

OROZCO GLADIS GRETTEL/FABIAN
JOSE
10325 E WAVELENGTH AVE
MESA, AZ 85212

ORTEGA LEGACY FAMILY TRUST
10248 E ALPHA AVE
MESA, AZ 85212

ORTIZ ABIMAEL/SONYA
929 NE ELLIS DR
ISSAQUAH, WA 98029

OSIF LOREN R
4130 S NEUTRON
MESA, AZ 85212

OSMAN NAJWA ELMOTASIM
3927 E ARABIAN DR
GILBERT, AZ 85296

OSTROW RYAN J/MELISSA M
9736 E STROBE AVE
MESA, AZ 85212

OSTROW TREVOR/BETSY/JESS
9814 E SEISMIC AVE
MESA, AZ 85212

OTTO A PRIVETTE AND VICKI S
PRIVETTE LIVING TRUST
10064 E AMPERE AVE
MESA, AZ 85212

OUELLETTE FAMILY LIVING TRUST
10208 E TAMERY AVE
MESA, AZ 85212

P & R TRUST
10218 E SUPERNOVA DR
MESA, AZ 85212

PACHECO JAIME CHAVIRA
10815 E REGINALD AVE
MESA, AZ 85212

PADALA UPENDRA/BANDARI
SAGARIKA
9707 E RIPPLE DR
MESA, AZ 85212

PADILLA FAMILY TRUST
10454 E RELATIVITY AVE
MESA, AZ 85212

PADILLA MILTON/GUADALUPE
10263 E GAMMA AVE
MESA, AZ 85212

PADILLA TINA
4253 S MARRON
MESA, AZ 85212

PAFFUMI ALEXIS
9903 E WAVELENGTH AVE
MESA, AZ 85212

PAGE NICOLE/HUNTER/BART
9911 E TAMERY AVE
MESA, AZ 85212

PALMA ALAN SAMUEL/ALLEN
KRISTIN RENEE
9808 E SATELLITE DR
MESA, AZ 85212

PALMER RYAN DAVID/CHERISE
DEBORAH
10542 E WAVELENGTH AVE
MESA, AZ 85212

PALSROK HEIDI/JOSHUA D
9925 E RESISTANCE AVE
MESA, AZ 85212

PAQUIN MARKIE C/BRANDON S
9825 E SUNSPOT DR
MESA, AZ 85212

PARCHEM SCOTT
CHARLES/PATRICIA
4458 S EASTERN RUN
MESA, AZ 85212

PAREDES LUIS C
4155 E WEATHER VANE RD
GILBERT, AZ 85296

PARK LIVING TRUST
4238 S FLARE
MESA, AZ 85212

PARK MATTHEW
THOMAS/RASHELLE RENE
10144 E RUBIDIUM AVE
MESA, AZ 85212

PARKER FAMILY LIVING TRUST
10440 E SEBRING AVE
MESA, AZ 85212

PARKER JASMEEN A/PERNELL
E/ANNA LYNN
4706 S GLACIER
MESA, AZ 85212

PARKER MEGAN
10304 E SEISMIC AVE
MESA, AZ 85212

PARKS KASH/MCCOY JASON
10258 E AMPERE AVE
MESA, AZ 85212

PARRA ALBERT/ERMA
ALTAMIRANO
9753 E RED GIANT DR
MESA, AZ 85212

PARRISH TRUST
10860 E ROSELLE AVE
MESA, AZ 85212

PARSON MADELINE
GLEAVE/CHAD SCOTT
10646 E CORBIN AVE
MESA, AZ 85212

PARSONS FAMILY REVOCABLE
TRUST
4317 S NANO
MESA, AZ 85212

PARTINGTON LYNDA L/NITAHARA
CHERYL L
10024 E SEISMIC AVE
MESA, AZ 85212

PASCHAL BRIANNA/RANKIN
JUSTIN
10309 E SUPERNOVA DR
MESA, AZ 85212

PASTORIUS JAMES ROBERT
4258 S HASSETT
MESA, AZ 85212

PAT AND DEAN ANDERSON
LIVING TRUST
10448 E RELATIVITY AVE
MESA, AZ 85212

PATEL FAMILY LIVING TRUST
10237 E STROBE AVE
MESA, AZ 85212

PATEL KAVIN
HARISH/SONAMPREET
4024 S ZODIAC
MESA, AZ 85212

PATEL KINJALBEN
M/MILANKUMAR J
9942 E REVOLUTION DR
MESA, AZ 85212

PATEL PRATISH/NAYANA
9937 E SEISMIC AVE
MESA, AZ 85212

PATEL RUSHI
4553 S ELEMENT
MESA, AZ 85212

PATEL SAGAR D/SHARMA AMITA
9747 E RESISTANCE AVE
MESA, AZ 85212

PATRICIA MURRAY TRUST
9836 E SATELLITE DR
MESA, AZ 85212

PAUGA AO/KELLI
4845 S FERRIC
MESA, AZ 85212

PAUL AND ANDREA MIDDLETON
LIVING TRUST
9814 E REVOLUTION DR
MESA, AZ 85212

PAUL SELLES AND TINA SELLES
TRUST
10057 E LOMITA AVE
MESA, AZ 85209

PAULSON MICHAEL/WALKER-
PAULSON KATHIA
10448 E CORBIN AVE
MESA, AZ 85212

PAVOLA DALE LEE/CHRISTINA
JEANE
10023 E WAVELENGTH AVE
MESA, AZ 85212

PAYAN EDITH/PAYAN-BACA
GERARDO ARTURO
10051 E TAMERY AVE
MESA, AZ 85212

PEACOCK CANDACE
1955 N RED CLF
MESA, AZ 85207

PEARCE JASON/CASEY
10532 E DURANT DR
MESA, AZ 85212

PEARSON JOSEPH
RAY/CONSUELO
9734 E RESISTANCE AVE
MESA, AZ 85212

PEIYI AND JONATHAN LIGHT 2023
TRUST
10044 E REVOLUTION DR
MESA, AZ 85212

PEJLOVAS LOUIS J III/NIKIE E
4156 S ZEPHYR
MESA, AZ 85212

PENNY LIVING TRUST
4413 S ATLAS
MESA, AZ 85212

PEPEL GREGORY/MARGARET
10156 E SUPERNOVA DR
MESA, AZ 85212

PEREIDA SHAWN/WALKER CASEY
10845 E RAMONA AVE
MESA, AZ 85212

PEREZ ISAAC M/HAMILTON MARIA
D MORAN
9947 E SUPERNOVA DR
MESA, AZ 85212

PEREZ LIBERTY RAMOS
4648 S ELEMENT UNIT 36
MESA, AZ 85212

PEREZ LORENZO A/DIAZ
STEPHANIE M
10049 E SPHERE AVE
MESA, AZ 85212

PERKINS DAWN
4651 S ELEMENT
MESA, AZ 85212

PERKINS MATTHEW
MAURICE/DEANN KRISTEN
9966 E STROBE AVE
MESA, AZ 85212

PERRIZO NATHANAEL
4143 S ASTEROID
MESA, AZ 852127846

PERRY JASEN/JAHNEE
9917 E RESISTANCE AVE
MESA, AZ 85212

PERRY JERAD/JENNIFER
10166 E SUPERNOVA DR
MESA, AZ 85212

PERRY JONATHAN L/JHENNA
4325 S ELECTRON
MESA, AZ 85212

PETER AND IMANI VARKER FAMILY
TRUST
10217 E SEISMIC AVE
MESA, AZ 85212-7801

PETERS FAMILY TRUST
10032 E SEISMIC AVE
MESA, AZ 85212

PETERS KEVIN M/LEJA JENIFER B
9948 E SEISMIC AVE
MESA, AZ 85212

PETERS TYLER JOHN/AYRICA STAR
4415 S HASSETT CIR
MESA, AZ 85212

PETERSON KIMBERLY
10508 E RELATIVITY AVE
MESA, AZ 85212

PETERSON SHEYLA
4715 S AVITUS LN
MESA, AZ 85212

PETERSON TROY T/KATIE J
10262 E SUPERNOVA DR
MESA, AZ 85212

PETROPOLIS ADAM/RENE
10830 E REMBRANDT AVE
MESA, AZ 85212

PEYER BRITTANY
4647 S GLACIER
MESA, AZ 85212

PEYTON JAMES/MARY
4507 S BENTON LN
MESA, AZ 85212

PHAM LONG P/DO TRISH
9716 E RESISTANCE AVE
MESA, AZ 85212

PHEBUS JODIE L/MCELIROY
SHAWN J
4209 S QUADRANT
MESA, AZ 85212

PHELPS STEPHEN/BRITTANIE
10449 E WAVELENGTH AVE
MESA, AZ 85212

PHELPS STEPHEN/BRITTANIE
9659 E RIPPLE DR
MESA, AZ 85212

PHH MORTGAGE CORPORATION
5720 PREMIER PARK DR
WEST PALM BEACH, FL 33407

PHILLIPS JASON C/STACY M
10547 E CORBIN AVE
MESA, AZ 85212

PHIPPS KELLY A/GUERREIRO
MATTHEW S
9825 E SUPERNOVA DR
MESA, AZ 85212

PHIPPS KELLY A/GUERREIRO
MATTHEW S
9712 E RADIOACTIVE DR
MESA, AZ 85212

PICHETTE SEAN/JACQUELYN SUE
10162 E SUPERNOVA DR
MESA, AZ 85212

PICKETT PENNI LYNN
10144 E REVOLUTION DR
MESA, AZ 85212

PICKNER FAMILY TRUST
4444 S FREQUENCY
MESA, AZ 85212

PIERCE CHRISTOPHER R/KATIE N
10118 E REVOLUTION DR
MESA, AZ 85212

PILCHER CALEB F/KAITLYN
10161 E STROBE AVE
MESA, AZ 85212

PILKINGTON MICHAEL
PAUL/BRITTANY LOVE
10126 E SATELLITE DR
MESA, AZ 85212

PINTOR ERNIE/EVELYN
10338 E WAVELENGTH AVE
MESA, AZ 85212

PIVA JACOB/KELSIE
10737 E SHEPPERD AVE
MESA, AZ 85212

PIVA TRUST
PO BOX 93
OVERGAARD, AZ 85933

PIVO FAMILY JOINT FAMILY TRUST
10037 E RUBIDIUM AVE
MESA, AZ 85212

PLOUIN PATRICK YVES/KAROVA
POLINA EMILOVA
9716 E RIPPLE DR
MESA, AZ 85212

PLUMACHER RESIDENCE TRUST
4746 S CURIE WAY
MESA, AZ 85212

POINT 22 LLC
6051 N DESERT FOOTHILLS DR
TUCSON, AZ 85743

POJE STEPHANIE M/JEREN D
10611 E WAVELENGTH AVE
MESA, AZ 85212

POLANCO GRISELDA/SANTOS
VICTOR W
4114 S HELIOS
MESA, AZ 85212

POLLEYI RASMITA KUMARI
22727 E ALYSSA RD
QUEEN CREEK, AZ 85142

POOBALARAYEN JOE
WINIFRED/SEELAN CHRIS
ANTOINETTE SAHAAYA
4806 RUE ORLEAS CT
SAN JOSE, CA 95136
POTFORA TESIA/TYLER
2221 E CATALINA AVE
MESA, AZ 85204

POPE CHET A
10242 E AMPERE AVE
MESA, AZ 85212

PORRAS IVAN BLANCO/SOLIS
SOLEDAD CHAVES
9914 E TAMERY AVE
MESA, AZ 85212

POWELL COLIN/HAYLEY
10159 E WAVELENGTH AVE
MESA, AZ 85212

POWELL JAROD THOMAS/LISA
MARIE
9845 E RADIOACTIVE DR
MESA, AZ 85212

POWER MARTINEZ YVONNE M
1407 S MERIDIAN RD
APACHE JUNCTION, AZ 85120

POYER JANSEN/AVEGALIO ERICA
V
4454 S HASSETT
MESA, AZ 85212

PRCHAL KENNETH A
4233 SAINT CROIX ST
SAN JOSE, CA 951182044

PRENGER CINDY
4157 S NEPTUNE
MESA, AZ 85212

PRICE GARY L II/LISA M
4606 S EULER LN
MESA, AZ 85212

PRINE LAURA/SHAWN
9844 E TAMERY AVE
MESA, AZ 85212

PROEHL FAMILY TRUST
9936 E RESISTANCE AVE
MESA, AZ 85212

PROFETTA JOSEPH
ANTHONY/LUPE
4529 S ELEMENT
MESA, AZ 85212

PROGRESS RESIDENTIAL
BORROWER 25 LLC
PO BOX 4090
SCOTTSDALE, AZ 85261

PRUITT DARIEN MARIE/BRIAN
JOSEPH
9804 E RADIOACTIVE DR
MESA, AZ 85212

PRUITT ERIC D/AMY L
9726 E SPIRAL AVE
MESA, AZ 85212

PS MOUNTAIN WEST LLC
701 WESTERN AVE
GLENDALE, CA 91201

PULLMAN STEPHEN W/KELLY L
10060 E SATELLITE DR
MESA, AZ 85212

PUNZELT JANET S/KENNETH
MARTIN
9805 E SATELLITE DR
MESA, AZ 85212

QUINN DOUGLAS M/HOLLY A
4358 S MARRON
MESA, AZ 85212

QUINTANAR SHAUNA RR/R CHRIS
9763 E SPEED AVE
MESA, AZ 85212

R BRUCE STORY AND RENE E
STORY TRUST
10562 E CORBIN AVE
MESA, AZ 85212

R L CONNELLY JR FAMILY TRUST
9853 E SUPERNOVA DR
MESA, AZ 85212

RACCO COLLIN/CASEY WILLIAM
A
10032 E STROBE AVE
MESA, AZ 85212

RACHEL H ROMERO REVOCABLE
TRUST
4459 S ELECTRON
MESA, AZ 85212

RACHELLE M CHRISTIANSON
TRUST
10139 E STROBE AVE
MESA, AZ 85212

RADES STAR AUDREY
4742 S CURIE WAY
MESA, AZ 85212

RADIOACTIVE DRIVE LLC
4904 S POWER RD STE 103-268
MESA, AZ 85212

RAFAYAT OMAR/WAHID TASMIAH
152 E COUNTRY CLUB DR
BRENTWOOD, CA 94513

RAHMAN SADEQUR/TAMANNA
4533 S ELEMENT
MESA, AZ 85212

RAIDY KYLE GENE/RIHANA ELLEN
4656 S CABRIO TER
MESA, AZ 85212

RAJ EDEN SYLVESTER
SUSAIDORAI
9851 E RESISTANCE AVE
MESA, AZ 85212

RAJAN RAMACHANDRAN
KARTHIGAI/SUBASH RATHIKA
10535 E WAVELENGTH AVE
MESA, AZ 85212

RAMIREZ DANIEL/CRISTY
9931 E SEISMIC AVE
MESA, AZ 85212

RAMIREZ KATHLEEN A/WILLIAM J
9960 E RUBIDIUM AVE
MESA, AZ 85212

RAMIREZ MATTHEW/HALEY
10334 E CORBIN AVE
MESA, AZ 85212

RAMIREZ PAUL/LESLIE
10452 E CORBIN AVE
MESA, AZ 85212

RAMIREZ RUBEN/SUSIE
10537 E DURANT DR
MESA, AZ 85212

RAMOJU NIKHIL CHAKRAVATHY
9816 E SUPERNOVA DR
MESA, AZ 85212

RAMSEY JAMES ROBERT
ALLAN/MEGAN D
10854 E RAMONA AVE
MESA, AZ 85212

RAMTAHAISINGH ISHIA ALETTA
9736 E RADIOACTIVE DR
MESA, AZ 85212

RANDAZZO CHRISTOPHER
W/LORI JEANNE
9962 E WAVELENGTH AVE
MESA, AZ 85212

RANGEL RICARDO/APRIL
9741 E RESEARCH AVE
MESA, AZ 85212

RAO NISHANT NAGINDER/BHAGAT
SUCHITRA TUKARAM
4749 S ELEMENT
MESA, AZ 85212

RAPOZA KATLAIN PORTER/AARON
MICHAEL/PORTER EVEN R/TONI
CLARK
9749 E STROBE AVE
MESA, AZ 85212

RATHORE PRAVINDRA
SINGH/SINGH SWETA
9939 E RESISTANCE AVE
MESA, AZ 85212

RAVI PUSHKAR/CHOUHAN PURVA
9760 E SUPERNOVA DR
MESA, AZ 85212

RAWLS BENJAMIN B
4653 S ALLERON LN
MESA, AZ 85212

RAYMOND MICHAEL LOGAN AND
SHEILA MICHELLE LOGAN LIVING
TRUST
10612 E DURANT DR
MESA, AZ 85212

RAZA SAIMA/BAYANZAY SHAKIB
11418 ALBORADA DR
SAN DIEGO, CA 92127

REA SARAH NICOLE/MARK
ANTHONY
10044 E SATELLITE DR
MESA, AZ 85212

READ PHILIP JOHN
4436 S ANITOLE WAY
MESA, AZ 85212

READING JUSTIN/JENNIFER
4364 S SYNAPSE DR
MESA, AZ 85212

REDALE LLC
1 META WAY
MENLO PARK, CA 94025

REDDING KET/KELLY BRONKAN
10843 E SHEPPERD AVE
MESA, AZ 85212

REDDY RAHUL/SHISHIRA A
4208 S ZEPHYR
MESA, AZ 85212

REED MERISSA A/TRACY JO
4504 S ANITOLE WAY
MESA, AZ 85212

REES ANDREW/TRACY FORD
9858 E TAMERY AVE
MESA, AZ 85212

REEVE JOSEPH
4247 S ELEMENT
MESA, AZ 85212

REEVES ALICIA RENEE/MARQUISE
4204 S QUADRANT
MESA, AZ 85212

REITER MATTHEW/ATEH
10540 E DURANT DR
MESA, AZ 85212

REITMEYER REVOCABLE FAMILY
TRUST
10318 E BETA AVE
MESA, AZ 85212

REKITTKE ASHLEY/TRATHEN
TYLER
9642 E RED GIANT DR
MESA, AZ 85212

RENDULICH DANIEL J/DESERIE M
10838 E RAMONA AVE
MESA, AZ 85212

RENFROE MICHAEL J/LESLIE MAE
4209 S NEPTUNE
MESA, AZ 85212

RENZAGLIA KEVIN
9810 E RESEARCH AVE
MESA, AZ 85212

REWERTS JORDAN N/MOWERY
MICHELLE LEIGH
4710 S CURIE WAY
MESA, AZ 85212

REY JENNIFER
10245 E THEOREM DR
MESA, AZ 85212

REYNOLDS ADRIAN/EMILEE N
4314 S INTENSITY DR
MESA, AZ 85212

REYNOLDS KRISTEN LYNN
10316 E REVOLUTION DR
MESA, AZ 85212

RHOADES YUMEKA/BARNES JOAN
4653 S GLACIER
MESA, AZ 85212

RHOADS KIMBERLY
9932 E RESISTANCE AVE
MESA, AZ 85212

RHONDA ALEXANDER LIVING
TRUST 2014
9818 E RADIOACTIVE DR
MESA, AZ 85212

RICC LLC
4310 S BINARY CIR
MESA, AZ 85212

RICE SARAH/DAVID JR
4314 S FLARE
MESA, AZ 85212

RICHARD L PALMER
TRUST/MELISSA J PALMER TRUST
9733 E SPEED AVE
MESA, AZ 85212

RICHARDS R SCOTT/SELINA C
10636 E WAVELENGTH AVE
MESA, AZ 85212

RICHARDSON THOMAS/MELANIE
4416 S FREQUENCY
MESA, AZ 85212

RICKIE L DAVIS AND VIVIAN J
DAVIS REVOCABLE LIVING TRUST
9664 E RED GIANT DR
MESA, AZ 85212

RIFKA LLC
9664 E. SOLINA AVE
MESA, AZ 85212

RIOS ALEXANDER J/KELSI M
10155 E THEOREM DR
MESA, AZ 85212

RISSI DANIEL PATRICK/MELISSA
RENEE
10628 E DURANT DR
MESA, AZ 85212

RITCHEY JOSEPH/DELAIN
10258 E SUPERNOVA DR
MESA, AZ 85212

RITER LIVING TRUST
10048 E RINGS DR
MESA, AZ 85212

RIVAS JENNIFER
4657 S GLACIER
MESA, AZ 85212

RIVERA DEBRA L/DAVID R
10556 E DURANT DR
MESA, AZ 85212

RIVERA ELIZABETH/DAVID/SNYDER
SUSAN S
4338 S NEUTRON
MESA, AZ 85212

RIVERA LUIS E/ROSA DENISE
5150 S INSPIRIAN PKWY UNIT
1045
MESA, AZ 85212

RIZZA GRANT/HOWE ASHLEY N
4339 S SYNAPSE
MESA, AZ 85212

RKAB INVESTMENTS LLC
6163 S STONECREEK BLVD
GILBERT, AZ 85298

ROBBINS NICHOLAS L/AMBER M
9819 E SEISMIC AVE
MESA, AZ 85212

ROBERT THADDEUS HANSEN AND
PATRICIA ANN HANSEN REVOCABLE
TRUST
403 BRITTANY LN
LINDENHURST, IL 60046

ROBIDEAU JAMES R/JULIE R
2834 W SACKETT DR
PARK CITY, UT 84098

ROBINSON ARNOLD CLEMENT
10155 E SUPERNOVA DR
MESA, AZ 85212

ROCKWOOD
JOHNATHAN/AUBREY
2898 E ERIE CT
GILBERT, AZ 85295

RODGERS SEDRIC
DIANGELO/SARAH DAWN
4321 S HELIX
MESA, AZ 85212

RODRIGUEZ NAZANEEN N
4118 S HELIOS
MESA, AZ 85212

ROEDER BRANDON/BECKY
10549 E WAVELENGTH AVE
MESA, AZ 85212

ROGERS AMBER/WILLIAM
10356 E SEBRING AVE
MESA, AZ 85212

ROJO ERICA GARCIA
4166 S ENTROPY
MESA, AZ 85212

ROLLE DUDLEY T/STACY C
4056 S HELIOS
MESA, AZ 85212

RON A AND LORI A SKINNER
LIVING TRUST
9711 E RIPPLE DR
MESA, AZ 85212

RONALD J HOLT TRUST
10017 E GAMMA AVE
MESA, AZ 85212

ROSALES AMY L
10532 E RELATIVITY AVE
MESA, AZ 85212

ROSE BC INVESTMENTS LLC
2107 W CORONET AVE
ANAHEIM, CA 92801

ROSENBERG ANDREW
4448 S ANITOLE WAY
MESA, AZ 85212

ROSENBOOM DAVID/RAMIREZ
FELIPE
10044 E TAMERY AVE
MESA, AZ 85212

ROSIN NICHOLAS
BENTZ/GABRIELLE R
10202 E SPHERE AVE
MESA, AZ 85212

ROSKAM CHARLES II/EASON
DANIELLE
9836 E WAVELENGTH AVE
MESA, AZ 85212

ROSLIN N JACOBSON
IRREVOCABLE INSURANCE TRUST
65 E UNIVERSITY DR APT 1929
TEMPE, AZ 85281

ROSSANI MICHAEL/CHRISTINA
10043 E SEISMIC AVE
MESA, AZ 85212

ROTHLISBERGER CAMERON
ROYCE/DEVON HARRIS
4419 S ELEMENT
MESA, AZ 85212

ROTHMEYER GREGORY J/PITPIT
MARIA
10207 E STROBE AVE
MESA, AZ 85212

ROWE GREGORY PAUL/KELLEEN
RUTH
10135 E REVOLUTION DR
MESA, AZ 85212

ROZAS ERIC C
4639 S JETTY
MESA, AZ 85212

RSBALLUFF TRUST
10562 E RELATIVITY AVE
MESA, AZ 85212

RUFFO ANTONIA NOELLE
9839 E WAVELENGTH AVE
MESA, AZ 85212

RUS TIMOTHY JON/ANDREA LEA
10602 E RELATIVITY AVE
MESA, AZ 85212

RUSSELL TRAVIS L/JOHNSON
TYRA
10036 E GAMMA AVE
MESA, AZ 85212

RYAN REASOR AND ROSALYN
REASOR LIVING TRUST
9820 E SATELLITE DR
MESA, AZ 85212

RYAN SEAN MATTHEW/ANDREA
4144 S ZEPHYR
MESA, AZ 85212

RYSER JACOB
4041 S MOONBEAM
MESA, AZ 85212

SAAVEDRA KELWIN/JENNIFER
10153 E TAMERY AVE
MESA, AZ 85212

SABER JACKIE RENEE
9814 E RESEARCH AVE
MESA, AZ 85212

SACKETT TODD ALAN
4564 S BOLIDE
MESA, AZ 85212

SADZEWICZ KEVIN J/KAITLYN
VICTORIA
9942 E STROBE AVE
MESA, AZ 85212

SAFEWAY INC
PO BOX 800729
DALLAS, TX 753800729

SAFRAN CHRISTOPHER/RACHAEL
L
9716 E SPIRAL AVE
MESA, AZ 85212

SAGELI MALLESWARA
REDDY/NIMMANAPALLI
GEETHANJALI
10553 E RELATIVITY AVE
MESA, AZ 85212

SALT RIVER PROJECT AGRICULTURAL
IMPROVEMENT AND POWER
DISTRICT
PO BOX 52025
PHOENIX, AZ 85072-2025

SALVIEJO FAMILY TRUST
9910 E RETROGRADE DR
MESA, AZ 85212

SAM LIJOY/ST CLAIR ADRIENNE
9749 E RIPPLE DR
MESA, AZ 85212

SAMBANTHAM VASANTHA
MURUGAN/MURUGAN VETRISELVI
VASANTHA
9737 E RESISTANCE AVE
MESA, AZ 85212

SAMPRONE FRANK CARL
JR/KRISTIN
4513 S ELECTRON
MESA, AZ 85212

SANCHEZ DANNY RICHARD
II/LAURON
9955 E REVOLUTION DR
MESA, AZ 85212

SANDERS RYAN
10217 E THEOREM DR
MESA, AZ 85212

Santa Rita Ranch Homeowners
Association Attn: Shannon Rowe
4645 E Cotton Gin Loop
Phoenix, AZ 85040

SARGENT BRELYN/AARON
10131 E GAMMA AVE
MESA, AZ 85212

SAUCEDO ABEL/LUISA
4149 S NEPTUNE
MESA, AZ 85212

SCALZO FAMILY TRUST
9806 E RESEARCH AVE
MESA, AZ 85212

SCHANER DAVID RYAN/JEAN ANN
MENDOZA
9942 E RUBIDIUM AVE
MESA, AZ 85212

SCHEIDECKER
BRYAN/MONICA/SUSAN
4040 S BLAZAR
MESA, AZ 85212

SAMPAYAN BRIAN L
9730 E RESISTANCE AVE
MESA, AZ 85212

SAMUELL FAMILY REVOCABLE
LIVING TRUST OF 2025
10354 E DURANT DR
MESA, AZ 85212

SANCHEZ GERSON/STEVIE LYNN
4046 S BLAZAR
MESA, AZ 85212

SANKARANARAYANAN VENGADA
SUBBU/SUBBU VIJAYASANKARI
VENGADA/RAJAKUMAR
KARTHIKEYAN/KARTHIKEYAN JAYANTH
9765 W ROBIN LN
PEORIA, AZ 85383

SANTIAGO LISSETTE
4733 S ELEMENT
MESA, AZ 85212

SARGENT KYLE/DEANNA
10844 E ROSELLE AVE
MESA, AZ 85212

SAUNDERS DAVID G/SUWANNEE
9706 E RIPPLE DR
MESA, AZ 85212

SCALZO TRACEY/WILLIAM D
10132 E GAMMA AVE
MESA, AZ 85212

SCHARBER ROBERT JAMES/RENE
ERWIN
4210 S QUADRANT
MESA, AZ 85212

SCHERER ERIC C/TERA LEA
10050 E GAMMA AVE
MESA, AZ 85212

SAMPAYAN BRIAN LEWIS
10510 E CORBIN AVE
MESA, AZ 85212

SANCHEZ BENJAMIN
ALEXANDER/LAETTNER RYAN
9750 E RADIOACTIVE DR
MESA, AZ 85212

SANDERS FAMILY TRUST
9808 E STROBE AVE
MESA, AZ 85212

Santa Rita Ranch Homeowners
Association Attn: Kevin Drake
3144 S Sabrina Cir
Mesa, AZ 85212

SANTOS FELIPE A
4416 S MARRON CIR
MESA, AZ 85212

SATTER STEPHANIE NICOLE
4855 S FERRIC
MESA, AZ 85212

SCALF DEBORAH M
4428 S MARRON CIR
MESA, AZ 85212

SCHAAF DEREK JACOB
4719 S AVITUS LN
MESA, AZ 85212

SCHARICH ADAM RYAN/LINDSEY
MARIE
10314 E CORBIN AVE
MESA, AZ 85212

SCHIEFFER REVOCABLE FAMILY
TRUST
10228 E TAMERY AVE
MESA, AZ 85212

SCHLACK FAMILY TRUST
10115 E REVOLUTION DR
MESA, AZ 85212

SCHMITZ TYLER SCOTT/BREANNA
4363 S SYNAPSE DR
MESA, AZ 85212

SCHOOSE HUBERT J/LORI L
10234 E AMPERE AVE
MESA, AZ 85212

SCHULENBURG HARRISON
FRANKIN/BABB PAUL
10230 E SEISMIC AVE
MESA, AZ 85212

SCHULTZ ERICH/YVONNE
10257 E SUPERNOVA DR
MESA, AZ 85212

SCHULZ FAMILY TRUST
10128 E TAMERY AVE
MESA, AZ 85212

SCHULZ RONALD/DONNA/DEFINA
VINCENT
3474 E SIERRA MADRE AVE
GILBERT, AZ 85296

SCHUTT JAIME
4632 S ELEMENT
MESA, AZ 85212

SCORSE JACOB/ASHLYN
4647 S ELEMENT
MESA, AZ 85212

SCOTT CLYDE MCCALL TRUST
10320 E GAMMA AVE
MESA, AZ 85212

SCOTT DEANA MARIA
4222 S NEUTRON
MESA, AZ 85212

SCRIVANO ANGELA/ANTHONY
4455 S MATTER
MESA, AZ 85212

SEABROOK ERIC/RAELYNN
9847 E RETROGRADE DR
MESA, AZ 85212

SECRET MARK D/MILLER
SANDLYN
10240 E ALPHA AVE
MESA, AZ 85212

SEDILLO ROBERT JOSEPH/ALI
KRISTINE
10238 E SEISMIC AVE
MESA, AZ 85212

SEEGMILLER COLIN N/ ELASA
LACY
6850 SKYEVALE CT NE
ADA, MI 49301

SEISMIC TRUST
10309 E SEISMIC AVE
MESA, AZ 85212

SEMERAD ZACHARY M/RUSSELL
ALEXANDRA IRENE
9735 E SPIRAL AVE
MESA, AZ 85212

SEMYEKHINA ALISA A
10056 E AMPERE AVE
MESA, AZ 85212

SENNET JARED L
4229 S APOLLO
MESA, AZ 85212

SENYARD ROY E JR/INGRAM-
SENYARD LANI M
10025 E SEISMIC AVE
MESA, AZ 85212

SERNA IVAN/SERNA-MASTERS
HAYDEE
4047 S MOONBEAM
MESA, AZ 85212

SEWICK MATTHEW S/KERI
S/SHOFF MICHAEL R/C A
4424 S HASSETT CIR
MESA, AZ 85212

SFR CROWN JEWEL BORROWER
LP
1717 MAIN ST 2000
DALLAS, TX 75201

SHABAD ANUP REDDY
4748 S ELEMENT
MESA, AZ 85212

SHAH LAJJA NARENDRABHAI
9909 E TAMERY AVE
MESA, AZ 85212

SHAH PRIYANKA/KALPESH
3813 E FAIRFIELD ST
MESA, AZ 85205

SHAIID WILLIAM HENRY/BRENDA
STINGLEY
4410 S INTENSITY DR
MESA, AZ 85212

SHARMA DHIRAJ/RENU
10128 E WAVELENGTH AVE
MESA, AZ 85212

SHARP KRISTIN MARIE/RYAN
4151 S PLASMA
MESA, AZ 85212

SHAUNA B BUNKER TRUST
10048 E TAMERY AVE
MESA, AZ 85212

SHAWN D TRAN LIVING TRUST
9737 E STROBE AVE
MESA, AZ 85212

SHEARER FAMILY TRUST
4450 S FREQUENCY
MESA, AZ 85212

SHEIKH NOOR MOHAMMED
9951 E GAMMA AVE
MESA, AZ 85212

SHEPPARD MAKINZY/ROBERT
10156 E WAVELENGTH AVE
MESA, AZ 85212

SHERWOOD KIRSTY
NICHOLE//STEPHEN LAWRENCE
ORLANDO
4458 S OCTAGON
MESA, AZ 85212

SHI ZHAOXING/WANG XIN
4108 E TONTO PL
CHANDLER, AZ 85249

SHILLING JOE E/MARY ANN
9849 E SUPERNOVA DR
MESA, AZ 85212

SHIMODA WAYDE T/MARIANNE
YOKO
4317 S HASSETT
MESA, AZ 85212

SHIPMAN CHAD/KRISTINA
4145 S PLASMA
MESA, AZ 85212

SHOLTIS FAMILY TRUST
9749 E RESEARCH AVE
MESA, AZ 85212

SHOPE TYRON J/MELISSA A
10152 E TAMERY AVE
MESA, AZ 85212

SHORT KRISTEN R/TIMOTHY
10060 E TAMERY AVE
MESA, AZ 85212

SHRESTHA GAJENDRA/SOVITA
153 W WISTERIA PL
CHANDLER, AZ 85248

SHRESTHA RAJRSHI/JESMINA
3034 E SPARROW PL
CHANDLER, AZ 85286

SHUPE DIRK L/ARCHIBALD
RACHEL
10320 E SUPERNOVA DR
MESA, AZ 85212

SIDAROS YVETTE
10209 E TAMERY AVE
MESA, AZ 85212

SIEGFORT TANNER/DIBELLA
MEGAN
4456 S FREQUENCY
MESA, AZ 85212

SIEMEK DAVID/BROOKE
10111 E STROBE AVE
MESA, AZ 85212

SIEMEK SEBASTIAN/SYLWIA
10151 E STROBE AVE
MESA, AZ 85212

SIERRA STEVE/DAWN M
10620 E SEBRING AVE
MESA, AZ 85212

SILICATO DANIEL RAY
10405 E CORBIN AVE
MESA, AZ 85212

SILVA JUAN/TANIA
9916 E TAMERY AVE
MESA, AZ 85212

SIMMONS LUCY SHI
1638 LEISURE WORLD
MESA, AZ 85206

SIMMS JOHN JOSEPH/SHERRY JO
10016 E TAMERY AVE
MESA, AZ 85212

SIMPSON HOWARD WILLIAM
JR/BARBARA ANN
9860 E RUBIDIUM AVE
MESA, AZ 85212

SIMPSON ROBERT MICHAEL
9850 E SUNSPOT DR
MESA, AZ 85212

SINGH AMRIT P/COURTNEY L
10032 E TAMERY AVE
MESA, AZ 85212

SINGH SHYAM BABU/KUMARI
MANORAMA
9739 E RADIOACTIVE DR
MESA, AZ 85212

SINGH SUKHBIR/KAUR NAVJOT
4517 S ELECTRON
MESA, AZ 85212

SINGHAM FAMILY TRUST
1227 S KENDRA ST
GILBERT, AZ 85296

SISLER JOSEPH A/DARCIE L
9820 E REVOLUTION DR
MESA, AZ 85212

SITTON SEAN/LESLEE
10224 E SEISMIC AVE
MESA, AZ 85212

SIVAKUMAR SURESH/POORVAJA
10503 E WAVELENGTH AVE
MESA, AZ 85212

SKINNER KWAN/STEPHANIE
4417 S ISOTOPE
MESA, AZ 85212

SLOAN JOSHUA/ASHLEIGH
10026 E SUPERNOVA DR
MESA, AZ 85212

SLP LIVING TRUST
PO BOX 1171
IDYLLWILD, CA 92549

SM LIVING TRUST
10205 E DIATOMIC CIR
MESA, AZ 85212

SMALL FAMILY TRUST
10453 E WAVELENGTH AVE
MESA, AZ 85212

SMERIGLIO FAMILY TRUST
10527 E WAVELENGTH AVE
MESA, AZ 85212

SMIT GEORGE/CHRISTINA
10837 E RAMONA AVE
MESA, AZ 85212

SMITH AUSTIN LEE
9842 E SUNSPOT DR
MESA, AZ 85212

SMITH BRUCE M/NANCY K
10861 E REMBRANDT AVE
MESA, AZ 85212

SMITH CELIA/DANIEL W
4153 S ZEPHYR
MESA, AZ 85212

SMITH CHRISTOPHER
MICHAEL/CARLI MARIE
10108 E AMPERE AVE
MESA, AZ 85212

SMITH COLIN MICHAEL/HILL
TIFFANY DIANE
4243 S ZENITH
MESA, AZ 852128958

SMITH DARAN L/TERESA L
10614 E RELATIVITY AVE
MESA, AZ 85212

SMITH DUSTIN
9833 E RED GIANT DR
MESA, AZ 85212

SMITH FAMILY TRUST
4359 S MARRON
MESA, AZ 85212

SMITH JONATHAN R
10203 E STROBE AVE
MESA, AZ 85212

SMITH KERRY/SUSAN
10846 E REMBRANDT AVE
MESA, AZ 85212

SMITH NICKOLAS/ALEXANDRA
9941 E SUPERNOVA DR
MESA, AZ 85212

SMITH PHUONG FAMILY TRUST
10022 E SUPERNOVA DR
MESA, AZ 85212

SMITH SEAN/HADDEN BROOKE
9753 E SPIRAL AVE
MESA, AZ 85212

SMYTHE HEATH/JENNIFER
4223 S ENTROPY
MESA, AZ 85212

SNIDER WILLIAM P
9958 E ROTATION DR
MESA, AZ 85212

SNIEGOWSKI BRIAN/BUTORAC
MICHELLE
9963 E STROBE AVE
MESA, AZ 85212

SNIR SHLOMO/YAEL
4734 S ELEMENT
MESA, AZ 85212

SNOW KENDALL MICHELLE/KISSEL
KENNETH ALEXANDER
9812 E SATELLITE DR
MESA, AZ 85212

SNYDER CHARLES/SALAZAR
AMANDA
10212 E DIATOMIC CIR
MESA, AZ 85212

SNYDER HALEY/JASON
4126 S NEUTRON
MESA, AZ 85212

SNYDER KELLIE/GUTIERREZ
GAIL/RONALD
9923 E WAVELENGTH AVE
MESA, AZ 85212

SNYDER STEVEN
NICHOLAS/AMANDA JEAN
4559 S QUANTUM WAY
MESA, AZ 85212

SODJI AHLONKO/KPODZRO
4242 S HASSETT
MESA, AZ 85212

SOELBERG MARK/HAILEY
9658 E RAINBOW AVE
MESA, AZ 85212

SOETHE RYAN J
10212 E TAMERY AVE
MESA, AZ 85212

SOLITO CARMELLA FRANCES
10904 E RAMONA AVE
MESA, AZ 85212

SOLKAR ABUZER ASHRAF/BHORE
SAFYA SHAMSUDDIN
4404 S INTENSITY DR
MESA, AZ 85212

SOMAVARAPU NALINI/UPPALAPATI
VENKAT SUBBARAO
4355 S SYNAPSE
MESA, AZ 85212

SOMETHING WHEN IM GONE
TRUST
10003 E SEISMIC AVE
MESA, AZ 85212

SONI FAMILY TRUST
9925 E ROTATION DR
MESA, AZ 85212

SORENSEN NATHAN K/TRISHA R
10410 E GAMMA AVE
MESA, AZ 85212

SOUTH ELEMENT LLC
3412 S STUART AVE
GILBERT, AZ 85297

SOUTHWARK LLC
PO BOX 2252
QUEEN CREEK, AZ 85142

SOUZA TODD
10208 E THEOREM DR
MESA, AZ 85212

SPEER ANNIE
10224 E THEOREM DR
MESA, AZ 85212

SPENCER LINH/ANDREAS T
4432 S FREQUENCY
MESA, AZ 852128782

SPENCER NICHOLE
MARIE/ESCOBEDO PAUL MICHAEL
9743 E RESISTANCE AVE
MESA, AZ 85212

SRINIVASAN
SWAMINATHAN/SWAMINATHAN
VIDYASREE
18201 E COLT DR
QUEEN CREEK, AZ 85212

ST MARTIN MATTHEW/RACHELLE
4549 S ELEMENT
MESA, AZ 85212

ST ROSE RICHARD P
9744 E SPIRAL AVE
MESA, AZ 85212

STACY LISA A/CARL EDWARD
10040 E GAMMA AVE
MESA, AZ 85212

STAHLEY AARON CHAD/WICKIZER
KRISTY
10163 E WAVELENGTH AVE
MESA, AZ 85212

STAHMER GUNNAR
9855 E TAMERY AVE
MESA, AZ 85212

STANEK ELIZABETH/TEXEIRA
JUSTIN
9907 E RETROGRADE DR
MESA, AZ 85212

STANLEY AND LAURIE MARTIN
FAMILY TRUST
9933 E STROBE AVE
MESA, AZ 85212

STAR BORROWER SFR5 LP
591 W PUTNAM AVE
GREENWICH, CT 06830

STEELE MARK A/DORITA
10109 E WAVELENGTH AVE
MESA, AZ 85212

STELMACH
CHRISTOPHER/HANNAH
10159 E REVOLUTION DR
MESA, AZ 85212

STELMACK JOHN V/JENNIFER A
10211 E WAVELENGTH AVE
MESA, AZ 85212

STENQUIST JUSTIN/KELSEY
10212 E SEISMIC AVE
MESA, AZ 85212

STEVEN AND MICHELE GLAZA
FAMILY REVOCABLE LIVING TRUST
9858 E RETROGRADE DR
MESA, AZ 85212

STEWART DAVID
8940 E JUNE ST
MESA, AZ 85207

STEWART RAYMOND S/PATRICIA J
PO BOX 31
LANGDON, ND 58249

STITT ALAN/LAUREN
9940 E SATELLITE DR
MESA, AZ 85212

STOLL RANDY/LINDA CHRISTINE
10421 E DURANT DR
MESA, AZ 85212

STOOPS MATTHEW/CARMEN
RUTH
10238 E AMPERE AVE
MESA, AZ 85212

STORMENT ELI R/KENZIE
4127 S NANO
MESA, AZ 85212

Stratford Estates - Karie Babbitt
11462 E Rutledge
Mesa, AZ 85212

STRATTON BEAU/CHRISTAL ROSE
4126 S HELIOS
MESA, AZ 85212

STRAWSER JAMIE/TIMOTHY
10837 E REMBRANDT AVE
MESA, AZ 85212

STREHL CHRISTOPHER/AMY
4036 S HELIOS
MESA, AZ 85212

STRUENING BRITTANY
NICOLE/ALAN NOEL
9838 E SUPERNOVA DR
MESA, AZ 85212

STRUENING BRITTANY
NICOLE/ALAN NOEL
9846 E SEISMIC AVE
MESA, AZ 85212

STUFF ANGELA L/RYAN C
9703 E RIPPLE DR
MESA, AZ 85212

STUTZ JAMES/BLACKBURN
ALEXANDRIA
9902 E REVOLUTION DR
MESA, AZ 85212

SUDDRETH GREGORY/RITA
10148 E REVOLUTION DR
MESA, AZ 85212

SUELTMAN TERRY
ENDERLE/BONITA LOU
114 NICKOLAS LN
DRIFTWOOD, TX 78619

SUGARLOAF TRUST
PO BOX 2252
QUEEN CREEK, AZ 85142

SULLIVAN KEITH
EDWARD/RACHEL LYN
4248 S NEUTRON
MESA, AZ 85212

SULLIVAN TINA/JAMES
9656 E RED GIANT DR
MESA, AZ 85212

SUMMERS MATTHEW
LEE/JUSTINE PAIGE
9719 E RESISTANCE AVE
MESA, AZ 85212

SUMNERS FAMILY LIVING TRUST
10249 E ALPHA AVE
MESA, AZ 85212

SUMNERS JOSHUA DAVID/ANA
10303 E SUPERNOVA DR
MESA, AZ 85212-7809

SUN YIJUN/ZHANG LI
66 BELLATRIX
IRIVINE, CA 92618

SUNBELT LAND HOLDINGS LP
8095 OTHELLO AVE
SAN DIEGO, CA 92111

Sunland Springs Village - Margaret
Santarossa
11214 E Laguna Azul Circle
Mesa, AZ 85209

Sunland Springs Village - Michael
Tucker
11023 E Naranja Ave
Mesa, AZ 85209

SURESH-CHANDAR MANISHA
9926 E RESISTANCE AVE
MESA, AZ 85212

SURRETT ERIK/JAIME
9860 E ROTATION DR
MESA, AZ 85212

SUTHERLAND BARBARA
JANE/JOHN ROY ALEXANDER
9841 E SUNSPOT DR
MESA, AZ 85212

SUZAN M RAJSKUB LIVING TRUST
4545 S ELEMENT
MESA, AZ 85212

SWANN BRITT/MELISSA
10350 E WAVELENGTH AVE
MESA, AZ 85212

SWEET STEVEN F/KAREN
4361 S ELECTRON
MESA, AZ 85212

SZMUC FAMILY TRUST
10303 E SEISMIC AVE
MESA, AZ 85212

TAAR BRANDON
4135 S PLASMA
MESA, AZ 85212

TAMS JENNIFER ANN/STEPHEN
RICHARD
10042 E SUPERNOVA DR
MESA, AZ 85212

TAO/LIU LIVING TRUST
2402 W REMINGTON PL
CHANDLER, AZ 85286

TATE CIERRA MARIE
4710 S GLACIER
MESA, AZ 85212

TAYLOR CHARLES JAMES/NORIKO
SHIMABURUKO
10338 E CORBIN AVE
MESA, AZ 85212

SUTTON JAYSON H/REBECCA H
9929 E RETROGRADE DR
MESA, AZ 85212

SUZANNE RITA REVOCABLE
TRUST/MICHAEL A RITA REVOCABLE
TRUST
4557 S ELEMENT
MESA, AZ 85212

SWANN MELISSA
9904 E WAVELENGTH AVE
MESA, AZ 85212

SWISHER GLENN EUGENE/ANGIE
LASHELL
10057 E WAVELENGTH AVE
MESA, AZ 85212

TA LIFTEE OHANA LIVING TRUST
9935 E SUPERNOVA DR
MESA, AZ 85212

TAGGART BRYSON/LAUREN
10404 E SEBRING AVE
MESA, AZ 85212

TANG BUP T
4546 S WATT TER
MESA, AZ 85212

TAPIA ANA SYLVIA/MARCO P
10507 E WAVELENGTH AVE
MESA, AZ 85212

TAVENNER ELTON/JACQUELYN K
10026 E STROBE AVE
MESA, AZ 85212

TAYLOR DAVID/AMY
10611 E RELATIVITY AVE
MESA, AZ 85212

SUVER HAYLEY A/CARROTHERS
WESTON A
9725 E RADIOACTIVE DR
MESA, AZ 85212

SVDS FAMILY TRUST
10356 E GAMMA AVE
MESA, AZ 85212

SWARTZ ROBERT J
4415 S ELECTRON
MESA, AZ 85212

SYMON LENNOX JR/COURTNEY
10008 E TAMERY AVE
MESA, AZ 85212

TA LOI VINH/TRAN PHUON BACH
THI
9707 E RADIOACTIVE DR
MESA, AZ 85212

TAMAYO THOMAS/RACHEL MARIA
10339 E DURANT DR
MESA, AZ 85212

TANNERY KINDLE SCOTT/KRISTIN
LAURETTE
10256 E SEISMIC AVE
MESA, AZ 85212

TARBUCK DEBRA A/TOY ERIN
SEARE
4134 S NANO
MESA, AZ 85212

TAWNY LEE EASTMAN FAMILY
TRUST
5250 DAVIS ST SE
TURNER, OR 97392

TAYLOR JOLENE
MARIE/CHRISTOPHER DOUGLAS
9723 E RESISTANCE AVE
MESA, AZ 85212

TAYLOR MARIO/HOLLY
4247 S ZENITH
MESA, AZ 85212

TAYLOR MICKEY MARVIN
9857 E SUNSPOT DR
MESA, AZ 85212

TAYLOR MIRANDA/MARC
10001 E SUPERNOVA DR
MESA, AZ 85212

TAYLOR ROBERTO/STACY ANN
10555 E WAVELENGTH AVE
MESA, AZ 85212

TAYLOR ROSANNA NICOLE
LOVE/ORLANDO RYDELL
10151 E SEISMIC AVE
MESA, AZ 85212

TAYLOR THOMAS/SUSAN
10634 E CORBIN AVE
MESA, AZ 85212

TENENBAUM-SEALS FAMILY
TRUST
9951 E ROTATION DR
MESA, AZ 85212

TERRY BOSTON CLARK/HARTLEY
COURTNEY BROOKE
4352 S SYNAPSE
MESA, AZ 85212

TEWALT BRIAN L/CATHERINE J
10008 E SATELLITE DR
MESA, AZ 85212

THACH STEVEN
10209 E REVOLUTION DR
MESA, AZ 85212

THANNIKKOTTUCHACKO FAMILY
TRUST
9831 E SEISMIC AVE
MESA, AZ 85212

THATIPARTHY SWATHY/POLASANI
KIRAN KUMAR
5695 DORRINGTON ST
LEWIS CENTER, OH 43035

THEMINS ASHLEY/WARNER JESSE
10257 E THEOREM DR
MESA, AZ 85212

THIESING NOEL/PETERSON COLE
9949 E RETROGRADE DR
MESA, AZ 85212

THIRKHILL MAURA
4508 S ANITOLE WAY
MESA, AZ 85212

THOMAS AND SAMANTHA RALEY
FAMILY TRUST
10237 E SEISMIC AVE
MESA, AZ 85212

THOMAS CAROLYN
9850 E SEISMIC AVE
MESA, AZ 85212

THOMAS CURTIS/LESLIE
10011 E SUPERNOVA DR
MESA, AZ 85212

THOMAS DANIEL MAURICE/TAI
CHWAN JIA
10136 E SPHERE AVE
MESA, AZ 85212

THOMAS FAMILY TRUST
4401 S ELECTRON
MESA, AZ 85212

THOMAS GREGORY PHILIP/LESLIE
D
10154 E REVOLUTION DR
MESA, AZ 85212

THOMAS JAMES BIRK AND TERI
FOBIN BIRK LIVING TRUST
10020 E SEISMIC AVE
MESA, AZ 85212

THOMAS LISA/BEIRNE BRANDON
A
10252 E REVOLUTION DR
MESA, AZ 85212

THOMAS M BAYRO JR AND MARY
A BAYRO LIVING TRUST
9847 E STROBE AVE
MESA, AZ 85212

THOMAS MICHAEL
KENNETH/KRISTEN NICOLE
4110 S HELIOS
MESA, AZ 85212

THOMAS TAMARA/RENEE
4251 S HASSETT
MESA, AZ 85212

THOMPSON CADE
9934 E TAMERY AVE
MESA, AZ 85212

THOMPSON ERIN F
4106 S HELIOS
MESA, AZ 85212

THOMPSON JOSHUA
EVAN/ELIZABETH ANNE
10342 E CORBIN AVE
MESA, AZ 85212

THOMPSON RICHARD JAMES/JILL
ANN
10465 E WAVELENGTH AVE
MESA, AZ 85212

THOMSON-CITTAR LIVING TRUST
9833 E SUNSPOT DR
MESA, AZ 85212

THORLEY KENNETH
DANIEL/CHARITY
10215 E GAMMA AVE
MESA, AZ 85212

THORNTON JENNIFER LEE
9818 E RESISTANCE AVE
MESA, AZ 85212

THORUD BRANDON SCOTT/HILLS
TERRANCE
9825 E RADIOACTIVE DR
MESA, AZ 85212

THRIFT JASON JEFFERY/BRITNIE
LEE VOS
PO BOX 1921
SCOTTSDALE, AZ 85252

THURBER DAVID/SAMANTHA
10156 E TAMERY AVE
MESA, AZ 85212

TIBBS JOANN/CRAIG
10327 E DURANT DR
MESA, AZ 85212

TIFFANI D GRAHAM REVOCABLE
TRUST
10127 E WAVELENGTH AVE
MESA, AZ 85212

TILSON HEIDI ANN/JASON
STEVEN
10026 E REVOLUTION DR
MESA, AZ 85212

TIMM ANDREW JAMES/JOELLE
PAULINE
10422 E CORBIN AVE
MESA, AZ 85212

TIMM BENJAMIN C/KARLA J
4161 S QUADRANT
MESA, AZ 85212

TINEO MARCO ANTONIO/JESSICA
P
9738 E RESISTANCE AVE
MESA, AZ 85212

TINGLESTAD STEPHEN/ECHO
10245 E SUPERNOVA DR
MESA, AZ 85212

TINOCO FAMILY TRUST
4543 S KEPLER DR
MESA, AZ 85212

TINTO JACOB/DONNA M
10538 E RELATIVITY AVE
MESA, AZ 85212

TIPESCU VANESSA
NICOLE/VICTORIA ROSE
10146 E WAVELENGTH AVE
MESA, AZ 85212

TIRI PETER MBUGUA/MUCHIRA
FLORENCE WAMUYU
10550 E WAVELENGTH AVE
MESA, AZ 85212

TITIZIAN SERJ A/ZAMBAKEJIAN
CINTIA
3108 E BLOOMFIELD PKWY
GILBERT, AZ 85296

TJL INVESTMENTS LLC
2239 E MAPLEWOOD ST
GILBERT, AZ 85297

TLAPEK JACOB/NICOLE
9906 E STROBE AVE
MESA, AZ 85212

TOBLER JOSEPH D/TERINEY
10213 E SUPERNOVA DR
MESA, AZ 85212

TOKARSKI BRIAN T/KIMBERLY R
9932 E ROTATION DR
MESA, AZ 85212

TOLENADA INGEMAR D/JANET C
9917 E RETROGRADE DR
MESA, AZ 85212

TOLLETT JOHN/ROBLES DE
TOLLETT RUTH IVETT
9936 E ROTATION DR
MESA, AZ 85212

TOMSIK JOSHUA/AMY/STORMENT
JEFFREY R/MARIJO L
10305 E ALPHA AVE
MESA, AZ 85212

TOOMA STEPHANIE C/CAROLINE
9942 E SEISMIC AVE
MESA, AZ 85212

TORRES FAMILY TRUST
1565 SEQUOIA BLVD
TRACY, CA 95376

TORRES PHILIP MICHAEL
4242 S NEUTRON
MESA, AZ 85212

TORRES SALVADOR JR/SYLVIA A
4205 S ENTROPY
MESA, AZ 85212

TORRES TIMOTHY A/SARAH A
4346 S INTENSITY
MESA, AZ 85212

TOWLES DONALD W JR/NIKIA T
4450 S FLARE
MESA, AZ 85212

TOWNS AT EASTMARK
NEIGHBORHOOD ASSOCIATION INC
18001 N 79TH AVE C56
GLENDALE, AZ 85308

TOWNSEND JESSICA/CRAIG
10207 E SUPERNOVA DR
MESA, AZ 85212

TOWT CADEN K/WASHKOW
HAILEY
4711 S VAPOR
MESA, AZ 85212

TRAKIMAS JOHN A/LUCIA M
10214 E AMPERE AVE
MESA, AZ 85212

TRAMBLEY ELAINE
4139 S PLASMA
MESA, AZ 85212

TRAN BINH T/DONG PHUOC V
9720 E RESISTANCE AVE
MESA, AZ 85212

TRAVERS GREGORY LIVING TRUST
10303 E GAMMA AVE
MESA, AZ 85212

TRAVIS DANIEL STUART JR/VU KEU
THI THUY
10055 E REVOLUTION DR
MESA, AZ 85212

TREANTOS JOHN D IV/JOHN D III
9843 E GAMMA AVE
MESA, AZ 85212

TREEHOUSE TRUST
10202 E AMPERE AVE
MESA, AZ 85212

TREMBLAY JOSHUA/MARISSA
2320 S BERNARD
MESA, AZ 85209

TRIDENT TRUST
10150 E SPHERE AVE
MESA, AZ 85212

TRIO LIVING TRUST
10313 E ALPHA AVE
MESA, AZ 85212

TRITT MICHAEL B/ROBIN LYNNE
9901 E RADIOACTIVE DR
MESA, AZ 85212

TROOP MICHAEL J/JENNIFER
MARY
4460 S ANITOLE WAY
MESA, AZ 85212

TROTH FAMILY TRUST
10006 E WAVELENGTH AVE
MESA, AZ 85212

TROVILLION DEREK L
10743 E SHEPPERD AVE
MESA, AZ 85212

TRUE NORTH PROPERTY OWNER
A LLC
PO BOX 4090
SCOTTSDALE, AZ 85261

TRUONG KAYLA
4421 E KAIBAB PL
CHANDLER, AZ 85249

TRUSLER KAREY JANINE/WILLIAM
D/THERESA HELEN
10064 E REVOLUTION DR
MESA, AZ 85212

TTRG INDUSTRIAL AZ MESA
ELLIOT SIGNAL PH 2 LAND LLC
3131 E CAMELBACK RD STE 115
PHOENIX, AZ 85016

TUCKER DIANE G
10149 E REVOLUTION DR
MESA, AZ 85212

TUCKER TOBIAS
JAMES/CHRISTINA
10844 E REESE AVE
MESA, AZ 85212

TURLEY ISAAC/MADISON
10027 E GAMMA AVE
MESA, AZ 85212

TURNER ERIC/CHANTELLE
4423 S ISOTOPE
MESA, AZ 85212

TURRELL JENNIFER L/ELGIN
ELIZABETH/ESPISITO JULIE T
4020 S HELIOS
MESA, AZ 85212

TURRENTINE FAMILY LIVING
TRUST
10055 E TAMERY AVE
MESA, AZ 85212

TUSS JEFF/LINDA
4333 S BINARY
MESA, AZ 85212

TWO MELISSA ANN/GRIMES
RAYMOND T
10022 E GAMMA AVE
MESA, AZ 85212

TYLER J SORENSEN AND SARA M
SOESEN TRUST
10044 E SEISMIC AVE
MESA, AZ 85212

UHLER JOHN W/DAWN M D
4330 S NEUTRON
MESA, AZ 85212

UNG WILLIAM/TRACY H
10218 E AMPERE AVE
MESA, AZ 85212

URESTI-REGAN ERIK
REYMOND/REGAN JENNIFER
RENEE
10261 E SEISMIC AVE
MESA, AZ 85212
UWUMWAMI FAMILY TRUST
9825 E SATELLITE DR
MESA, AZ 85212

VALADEZ ABIGAIL
MARTINEZ/MARTINEZ MARIA C/H
S
10622 E WAVELENGTH AVE
MESA, AZ 85212
VALDIVIA IRAM ALICIA/JENISSE
4028 S ZODIAC
MESA, AZ 85212

VAN EVERY BRYAN/NICOLE
10903 E RAMONA AVE
MESA, AZ 852122569

VAN VUUREN NICHOLAS
DARRYL/ALEXIS LYNNE
9861 E SUNSPOT DR
MESA, AZ 85212

VASQUEZ JOHN
9410 E RAY RD APT 376
MESA, AZ 85212

TYREE MEGAN
MICHELLE/KENNETH SCOTT
9820 E SUPERNOVA DR
MESA, AZ 85212

ULIBARRI WILFRED
JASON/CITLALI
10108 E GAMMA AVE
MESA, AZ 85212

UNSWORTH JEFFREY/JENKINS
EMILY
4742 S ELEMENT
MESA, AZ 85212

URSINI FAMILY LIVING TRUST
4211 S ENTROPY
MESA, AZ 85212

UY LIVING TRUST
9839 E SUPERNOVA DR
MESA, AZ 85212

VALDEZ ALEC ANTHONY
9835 E SEISMIC AVE
MESA, AZ 85212

VALERA MONICA ALVARADO
9709 E RESEARCH AVE
MESA, AZ 85212

VAN LOON JORDAN/ASHLEY
4319 S ELECTRON
MESA, AZ 85212

VARKER ANDREW SCOTT/AMY
ELIZABETH
4334 S NEUTRON
MESA, AZ 85212

VAUGHT JUSTIN
GREGORY/RUDOLPH LORI ANN
147 EMERSON LN
BARNEGAT, NJ 8005

UGONE RACHELLE
4716 S CABRIO TER
MESA, AZ 85212

UNDERWOOD JAMES M/ELONDA
10002 E SUPERNOVA DR
MESA, AZ 85212

UPHAM MATTHEW STEVEN
10350 E GAMMA AVE
MESA, AZ 85212

UTZ JONATHAN/EMILY
10326 E CORBIN AVE
MESA, AZ 85212

VAIDYA BIKASH
216 E LIBRA PL
CHANDLER, AZ 85249

VALDEZ LEAH RENEA/GREG LYNN
9847 E REVOLUTION DR
MESA, AZ 85212

VALKOS LIVING TRUST
9638 E RED GIANT DR
MESA, AZ 85212

VAN NESS TIMOTHY/AMANDA
4254 S FLARE
MESA, AZ 85212

VASQUEZ ERICA/PATRICIA
9747 E RED GIANT DR
MESA, AZ 85212

VAZQUEZ NIKO AARON/YAZDANI
NUSHIN
4122 S HELIOS
MESA, AZ 85212

VEERAMREDDY VEERA
AMARNATH REDDY
10061 E REVOLUTION DR
MESA, AZ 85212

VEGA JAMIE GAIL/JOSHUA
WILLIAM
10320 E REVOLUTION DR
MESA, AZ 85212

VEGH EMILY REBECCA/AARON
MICHAEL
4547 S POLYMERE
MESA, AZ 85212

VELEZ JUSTINE M/SHAH SHASHI
9649 E RAINBOW AVE
MESA, AZ 85212

VENTURA DANIEL
9905 E WAVELENGTH AVE
MESA, AZ 85212

VENTURA LEON/RACHEL
4540 S WATT TER
MESA, AZ 85212

VEZEY JESSICA LYNN
10046 E THEOREM DR
MESA, AZ 85212

VILLALOBOS HERMES H/KATIA
MARIA
9755 E STROBE AVE
MESA, AZ 85212

VINCA JEFFREY JAMES/JENNIFER
C
10023 E GAMMA AVE
MESA, AZ 85212

VINCENZO HOLDING 1 LLC
2112 E LANTANA DR
CHANDLER, AZ 85286

VISOKEY CHARLOTTE/MICHAEL
9713 E RAINBOW AVE
MESA, AZ 85212

VLAHOS PETER S/MARIA N
10020 E STROBE AVE
MESA, AZ 85212

VO BACH/THO
10638 E RELATIVITY AVE
MESA, AZ 85212

VO THO/VIET/DARLENE
10632 E WAVELENGTH AVE
MESA, AZ 852128713

VOLKERT MICHAEL W/STEPHANIE
4411 S ELECTRON
MESA, AZ 85212

VON LEHMDEN JULIE/JAMES
9954 E SEISMIC AVE
MESA, AZ 85212

VONDRAN GREGORY
G/ADRIANNE M
10135 E SATELLITE DR
MESA, AZ 85212

VOS FAMILY TRUST/ROBERTSON
JUSTIN J
10538 E CORBIN AVE
MESA, AZ 85212

W RALPH AND JANENE L PEW
REVOCABLE TRUST
5001 S CAMBIUM LN
MESA, AZ 85212

W&G TRUST
10543 E CORBIN AVE
MESA, AZ 85212

WAELTI RODNEY D/TAMMY M
4552 S FLARE
MESA, AZ 85212

WAGNER JEREMY J/CHERIE D
9816 E SPEED AVE
MESA, AZ 85212

WAGY MICHAEL/AMBER
4363 S BINARY
MESA, AZ 85212

WAIL PHILIP/KATIE
10405 E DURANT DR
MESA, AZ 85212

WALCOTT DELANO A/MAURA B
SIDDALL
4508 S FREQUENCY
MESA, AZ 85212

WALLACE ROBERT/CARRIE
PO BOX 363
NORTHWOOD, ND 58267

WALLOR KENDALL
MARIE/ALEXIS/MICHAEL/CHARLOTTE
4629 S ELEMENT
MESA, AZ 85212

WALSH GENE J/LISA MARIE
4708 S CABRIO TER
MESA, AZ 85212

WALTER SARA NICOLE/JOSEPH
JOSTIN
9729 E THEIA DR
MESA, AZ 85212

WALTERS KEVIN D/KIMBERLY L
10428 E DURANT DR
MESA, AZ 85212

WANG CHUNG LI
829 S HILLWARD AVE
WEST COVINA, CA 91791

WANG GUOTAO/ZHANG LINLIN
1471 E YELLOWSTONE PL
CHANDLER, AZ 85249

WANG HEXIANG
3340 S HORIZON PL
CHANDLER, AZ 85248

WANG JACLYN J/YUE BRIAN C
9743 E RADIOACTIVE DR
MESA, AZ 85212

WANG JING YU
4357 S BINARY
MESA, AZ 85212

WANG JINGYU
3340 S HORIZON PL
CHANDLER, AZ 85248

WANG JINGYU
9966 E WAVELENGTH AVE
MESA, AZ 85212

WANG MING-I/LEE KUAN-HUI
950-2 XIWEI SHANHUA DISTRICT
TAINAN CITY 741,

WANG WENDY/CHEN PEIJUN
1881 W SWAN DR
CHANDLER, AZ 85286

WARD DERRICK JAY/CARLA JEAN
4235 S ZENITH
MESA, AZ 852128958

WARD RICHARD B/TAMARA D
9829 E RESEARCH AVE
MESA, AZ 85212

WARINNER ROCKNE
L/KIMBERLEY KATHLEEN
9854 E SEISMIC AVE
MESA, AZ 85212

WARNER CHASE/COLLETTE
9960 E STROBE AVE
MESA, AZ 85212

WARNER PAUL DENNIS III/SARAH
MEGHAN
9842 E RESEARCH AVE
MESA, AZ 85212

WARRICK JEFFREY/BRITTANY
10540 E SEBRING AVE
MESA, AZ 85212

WASHBURN MARC M/HOLLY M
4326 S MARRON
MESA, AZ 85212

WATT GREGORY
10642 E CORBIN AVE
MESA, AZ 85212

WATTS KAREN
10559 E WAVELENGTH AVE
MESA, AZ 85212

WATTS LOREN
COLLEEN/ALEXANDER ANDREI
10429 E DURANT DR
MESA, AZ 85212

WAYNE R AND NICOLE G
PATTERSON LIVING TRUST
4310 S MARRON
MESA, AZ 85212

WEATHERS DAVID J
9762 E RESISTANCE AVE
MESA, AZ 85212

WEAVER JASIN A/ASHLEY N
9952 E SATELLITE DR
MESA, AZ 85212

WEBER JASON/OLSON TARA
10205 E THEOREM DR
MESA, AZ 85212

WEBSTER DUANE K/JANNA M
10026 E GAMMA AVE
MESA, AZ 85212

WEBSTER SEAN/STACEY
20258 S 187TH PL
QUEEN CREEK, AZ 85142

WEEDA ABBY/CAMERON
10051 E WAVELENGTH AVE
MESA, AZ 85212

WEILER ERIKA/NARAMORE
STEPHEN
10063 E TAMERY AVE
MESA, AZ 85212

WEISHAAR WILLIAM
J/LAFRAMBOISE TARA B
5262 S WESLEY CIR
MESA, AZ 85212

WEISSMAN KENNETH J/MARIE H
145 BROOKRUN DR
AKRON, OH 44321

WELCH BRENT JAY JR/JENNICA
JANE
10059 E STROBE AVE
MESA, AZ 85212

WELCH BRENT LEE
10258 E GAMMA AVE
MESA, AZ 85212

WELKER BRADON/CROFT
MCKAYLA
9720 E RIPPLE DR
MESA, AZ 85212

WELLER DAVID/PRISCILLA
10831 E SHEPPERD AVE
MESA, AZ 85212

WELLS AMANDA/ADAM
9931 E RESISTANCE AVE
MESA, AZ 85212

WELLS FAMILY LIVING TRUST
9826 E SUNSPOT DR
MESA, AZ 85212

WELLS JACK R II/LESLIE D
10229 E SUPERNOVA DR
MESA, AZ 85212

WELLS JONATHAN/VANESSA
10229 E THEOREM DR
MESA, AZ 85212

WELTON CRAIG/YEOUN AH
10434 E CORBIN AVE
MESA, AZ 85212

WEN SHENGMIN/SONG HUA
1028 E MOUNTAIN VISTA DR
PHOENIX, AZ 85048

WENDT AARON
LEROY/MECHELLE L
9945 E STROBE AVE
MESA, AZ 85212

WENZEL JASON D/REBECA A
10560 E WAVELENGTH AVE
MESA, AZ 85212

WERTS DEAN/PAREDES DARLENE
4636 S JETTY
MESA, AZ 85212

WESLEY STEPHANIE A
1175 LA CRESTA CT
SPARKS, NV 89436

WEST JAMES JEFFREY/BROOME
BRITTENY L
4630 S FLARE
MESA, AZ 85212

WEST MICHELLE ANN/KEITH
BENJAMIN
10222 E REVOLUTION DR
MESA, AZ 85212

WHATTLER KIMBERLY
10244 E TAMERY AVE
MESA, AZ 85212

WHEATLEY
ZACHARIAH/MICHELLE
9813 E SUNSPOT DR
MESA, AZ 85212

WHEELER CHASE/SARAH
10550 E RELATIVITY AVE
MESA, AZ 85212

WHEELER KEVIN/SHERMAN
COURTNEY
4651 S GLACIER
MESA, AZ 85212

WHEELER STEPHANIE/WYATT
JOHN
4551 S NEBULA
MESA, AZ 85212

WHELAN DENNIS EDMOND/LISA
RENEE
10120 E SATELLITE DR
MESA, AZ 852129249

WHITE DERRIK/BRITTANY
9853 E RADIOACTIVE DR
MESA, AZ 85212

WHITE DIANE R
10343 E DURANT DR
MESA, AZ 85212

WHITE KRISTOPHER DAVID
9861 E RUBIDIUM AVE
MESA, AZ 85212

WHITE OHANA LLC
3197 A AIRPORT LOOP DR
COSTA MESA, CA 92626

WHITE RANDAL D/SHERI L
4333 S HELIX
MESA, AZ 85212

WHITE SONIQUA/FRYE ANTHONY
9941 E ROTATION DR
MESA, AZ 85212

WHITESEL MARION M
10128 E REVOLUTION DR
MESA, AZ 85212

WHITING JOSEPH CORD
10823 E REGINALD AVE
MESA, AZ 85212

WHITNEY CLINT KYLE/RHODES
SADEE BRIANN
9724 E RESISTANCE AVE
MESA, AZ 85212

WHITTEN DENISE K
4309 S HASSETT
MESA, AZ 85212

WIBLE TYLER
10524 E DURANT DR
MESA, AZ 85212

WICK FAMILY TRUST
10321 E ALPHA AVE
MESA, AZ 85212

WILCOX DAVID/KRISTEN
10216 E TAMERY AVE
MESA, AZ 85212

WILLIAM H AND COLLEEN A
DOBBERTIEN LIVING TRUST
10108 E THEOREM DR
MESA, AZ 85212

WILLIAM J SPENCER AND DANA R
SPENCER TRUST
10310 E BETA AVE
MESA, AZ 85212

WILLIAMS FRED A
10032 E SATELLITE DR
MESA, AZ 85212

WILLIAMS INGRID J
10853 E RAVENNA AVE
MESA, AZ 85212-2575

WILLIAMS RYAN
9804 E RED GIANT DR
MESA, AZ 85212

WILLIAMSON KAREN LEE
4552 S CENTRIC WAY
MESA, AZ 852129508

WILLIAMSON LUKE/KAYLA
4543 S NEBULA
MESA, AZ 85212

WILSON AND MOTEN FAMILY
LIVING TRUST
10350 E DURANT DR
MESA, AZ 85212

WILSON JAKE/MEGAN
9961 E GAMMA AVE
MESA, AZ 85212

WILSON LIVING TRUST
10311 E STROBE AVE
MESA, AZ 85212

WINTERROWD PATRICK E
10264 E ALPHA AVE
MESA, AZ 85212

WISDOM JEFFREY
MICHAEL/HEATHER
4162 S NEUTRON
MESA, AZ 85212

WITZ FAMILY TRUST
4437 S BENTON LN
MESA, AZ 85212

WLASICHUK LEONARD
WAYNE/JANINE MIRIAM
2000 ST MARYS RD NO 223
WINNIPEG, MB R2N 0J2 CANADA

WOLF MICHEL PAUL/JENNIFER
MARIE
4720 S CABRIO TER
MESA, AZ 85212

WOLFE CARLA L/BRANDON B
9854 E SUNSPOT DR
MESA, AZ 85212

WOLFE PATRICK JAMES
9843 E RUBIDIUM AVE
MESA, AZ 85212

WOLFE SHANE
CORTLAND/DAWNYAL
10101 E STROBE AVE
MESA, AZ 85212

WOLFF JASON WILLIAM/KRISTINA
ARLENE
9926 E REVOLUTION DR
MESA, AZ 85212

WOMACK RACHEL R
9803 E STROBE AVE
MESA, AZ 85212

WONG SOPHIE SHUK WAH/LEUNG
SAMUEL WING KEUNG
9966 E REVOLUTION DR
MESA, AZ 85212

WOOD ANTHONY/BRANDY
9812 E RED GIANT DR
MESA, AZ 85212

WOODSIDE HOMES SALES AZ LLC
1811 S ALMA SCHOOL RD STE 190
MESA, AZ 85210

WOODSON WARREN/GARZA
KIMBERLY M A
10036 E SUPERNOVA DR
MESA, AZ 85212

WOODWARD WILLIAM C JR/XUAN
V
10832 E STARKEY AVE
MESA, AZ 85212

WOODWORTH FAMILY TRUST
2263 SUNLIT ANN DR
SANTA ROSA, CA 95403

WORLD TRAVELERS TRUST
490 NE 102ND ST
MIAMI SHORES, FL 33138

WRAY FAMILY TRUST
10008 E STROBE AVE
MESA, AZ 85212

WRIGHT BRYCE MATTHEW/HAYDEN
EMMA CELESTE
10302 E REVOLUTION DR
MESA, AZ 85212

WROBEL KAZIMIERZ/KRYSZYNA
9865 E REVOLUTION DR
MESA, AZ 85212

WUNDERLY LIVING TRUST
10206 E SPHERE AVE
MESA, AZ 85212

WYSS RACHAEL LYN
10104 E AMPERE AVE
MESA, AZ 85212

XI LIU KARDINAL FAMILY TRUST
10423 E TIGER LILY AVE
MESA, AZ 85212

XING BO/MA HONGTAO
4022 E LAKESIDE BLVD
PHOENIX, AZ 85044

XU MEILING/YAN XIAODONG
9812 E RADIOACTIVE DR
MESA, AZ 85212

XU ZHICHENG/DAVINA GUI
1998 E SADDLEBROOK RD
GILBERT, AZ 85298

XUE ZHENGYU/GUO YIN
10205 E GAMMA AVE
MESA, AZ 85212

YACOVAZZI JENNIFER L/MICHAEL
A/MCCONNELL CHRISTINE
9811 E SEISMIC AVE
MESA, AZ 85212

YALAMANCHILI
POORNA/MIKKILINENI VINEELA
9751 E SPEED AVE
MESA, AZ 85212

YAMAMOTO RACHEL HAVILAND
9755 E SUPERNOVA DR
MESA, AZ 85212

YANEZ CANDELARIO
JR/STEPHANIE
10158 E RUBIDIUM AVE
MESA, AZ 85212

YARTER JACQUELINE
ANNELIESE/TODD A
10317 E STROBE AVE
MESA, AZ 85212

YAVARI SOHROB/HEERS HAYLEY
9915 E RADIOACTIVE DR
MESA, AZ 85212

YEATER SARAH ANNE/BRETT
ANSON
9808 E RADIOACTIVE DR
MESA, AZ 85212

YENNAM VENKATRAM
REDDY/REDDY NAVYA VEMI
4224 S ENTROPY
MESA, AZ 85212

YNAK HOLDING LLC
714 WESTBRIDGE TRL
WAUNAKEE, WI 53597

YOKLEY CORRY JAMES/ROMERO
JAMIE
9829 E SATELLITE DR
MESA, AZ 85212

YOO DANIEL
10523 E CORBIN AVE
MESA, AZ 85212

YORIO FAMILY LIVING TRUST
9835 E STROBE AVE
MESA, AZ 85212

YOUNG FAMILY REVOCABLE
TRUST
4263 S ELEMENT
MESA, AZ 85212

YOUNG LORYN RILEY
GRACE/KELLY/MICHAEL
9921 E WAVELENGTH AVE
MESA, AZ 85212

YOUNG MICHAEL/MARLIES
10055 E THEOREM DR
MESA, AZ 85212

ZAHORKA AARON/NICHOLE
4526 S WATT TER
MESA, AZ 85212

ZAIDI ALI/BHATT RUTVI
25 TANGLEWOOD
ALISO VIEJO, CA 92656

ZAMBRANO KIMBERLY
9860 E RED GIANT DR
MESA, AZ 85212

ZARA NICHOLAS R/MICHELLE M
10515 E CORBIN AVE
MESA, AZ 85212

ZAYSOFF BARRY J/ELIZABETH A
4351 S MARRON
MESA, AZ 85212

ZEBARTH REBECCA
ANN/WEBSTER BRYTTANY
10059 E TAMERY AVE
MESA, AZ 85212

ZEIGLER BRANDON/NATASHA
10731 E SHEPPERD AVE
MESA, AZ 85212

ZEINEDDINE RAFAT F/HOUaida
10112 E THEOREM DR
MESA, AZ 85212

ZELEKE BELAY/FENTIE TIGIST
10158 E THEOREM DR
MESA, AZ 852129519

ZEMAN MELISSA B/TYLER JORDAN
4827 S FERRIC
MESA, AZ 85212

ZEMP BRIAN L JR
10028 E SEISMIC AVE
MESA, AZ 85212

ZETINO ARLE JEFFREY/GRISELDA
10035 E TAMERY AVE
MESA, AZ 85212

ZHANG CHRISTINE
7046 VERA TER
SAN GABRIEL, CA 91775

ZHANG XIAOLEI
4741 S ELEMENT
MESA, AZ 85212

ZHAO HONGLIANG
4501 S ELECTRON
MESA, AZ 85212

ZHAO HONGLIANG
51 5688 LONG RM 301 LONG WU
RD
MIN HANG DISTRICT, SHANGHAI

ZHAO JUNNAN
99 VISTA MONTANA APT 2503
SAN JOSE, CA 95134

ZHENG FAMILY LLC
8302 N CANTA REDONDO
PARADISE VALLEY, AZ 85253

ZHOU LAI LIVING TRUST
10638 E CORBIN AVE
MESA, AZ 85212

ZIMMERMAN CHRISTINA M
10621 E WAVELENGTH AVE
MESA, AZ 85212

ZIMMERMAN WARREN
E/RUTHMARIE
10353 E RELATIVITY AVE
MESA, AZ 85212

ZION FAMILY TRUST
9646 E STROBE AVE
MESA, AZ 85212

ZWEIFEL STEPHEN V/PAMELA W
5225 WILD DUNES LN
IDAHO FALLS, ID 83404

Queen Creek Unified School
District
20217 East Chandler Heights Rd
Queen Creek, AZ 85142

Mesa Public Schools
63 East Main Street
Mesa, AZ 85201

Gilbert Public Schools District
140 South Gilbert Road
Gilbert, AZ 85296

Mesa Gateway Airport Authority
5835 South Sossaman Road
Mesa, AZ 85212-6014

Mark Gaspers
Boeing Company
5000 East McDowell Road
Mesa, AZ 85215

Tab B



April 02, 2026

RE: Eastmark – Request for approval for an amendment to Development Unit Plan (“DUP”) for Development Units (“DU”s) 5 and 6 South (“DU5/6s”)

Dear Neighbor,

The purpose of this letter is to provide you with information associated with a request to amend the DUP for DU5/6s that has been made to the City of Mesa (the “City”).

In accordance with the Community Plan for Eastmark, we have submitted a request to the City’s Planning Department to amend the DUP for DU5/6s. This area is shown below. The amendment will address the area located south and east of the intersection of Signal Butte and Rubidium and will provide for designations of the District Land Use Group. Additionally, street alignments for Eastmark Parkway, Mesquite, Binary, and Rubidium have been added to reflect their existing locations. A copy of a map showing the location of DU5/6s is included with this letter.

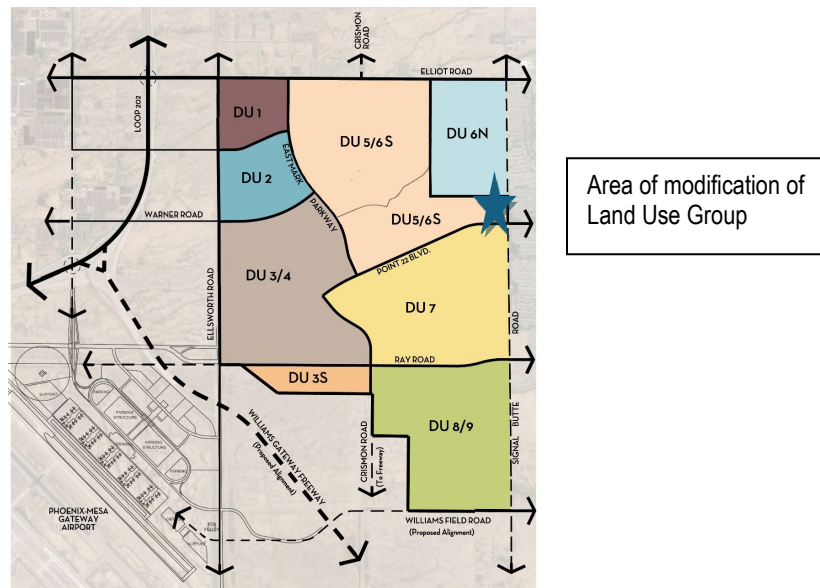

In consideration of this request, an *informational drop in open house* will be held on **Thursday, April 16th, 2026 from 3:00 p.m. to 7:00 p.m.** You can drop in anytime at your convenience to learn about the updates. The meeting will be held in the Classroom at **the ‘Mark Resident Community Center of Eastmark at 10100 E Ray Road, Mesa AZ 85212.** Should overflow space be required, the Pavillion and Great Lawn of the Great Park immediately north-adjacent will be utilized.

Additional information can be obtained at the City of Mesa Planning Department. Alternatively, if you have questions, please email me at Christian.Orr@brookfieldrp.com.

Sincerely,

Christian Orr

cc: Cassidy Welch, City of Mesa City Planner
Jennifer Merrill, City of Mesa Planning

Tab C

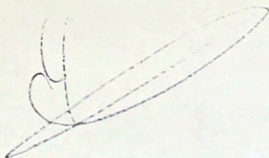

Eastmark DU 5 & 6 South

SWC Elliot & Signal Butte Rd

CITY OF MESA AMENDMENT TO DEVELOPMENT UNIT PLAN APPLICATION (Case ZON26-00155) NEIGHBORHOOD MEETING

Classroom at the Mark Resident Community Center of Eastmark
10100 E Ray Road, Mesa AZ 85212
Thursday April 16th, 2026, at 3:00p.m.-7:00p.m.

Name	Address (Please Include City & Zip)	Company (if applicable)	Email
Mary Marshall	9861 E Rotation Dr. Mesa AZ 85212		Maryteresa79@gmail
JEFF MARSHALL	9861 E ROTATION DR MESA, AZ 85212		MARSB887@HOTMAIL.COM
Matthew Law	10225 E RADIANT AVE Mesa AZ 85212		JAKTOS@hotmail.com
Luke Brown	431 S. Apollo		lukebrown1040@gmail
Derrick & Jessica Alger	10644 E. Relativity Ave, Mesa, AZ 85212		JKSIMS30@yahoo
Tim Ault	9923 E Rubidium Ave. Mesa AZ 85212		timothyault@hotmail.com
Jan AULT	10325 E. Wavelength Ave Mesa AZ 85212		gavemelife7@outlook.com
Maura Thirkh:ll	4508 S Anitaole Way		mimithirk@msn.com

Eastmark DU 5 & 6 South

SWC Elliot & Signal Butte Rd

CITY OF MESA AMENDMENT TO DEVELOPMENT UNIT PLAN APPLICATION (Case ZON26-00155) NEIGHBORHOOD MEETING

Classroom at the Mark Resident Community Center of Eastmark
10100 E Ray Road, Mesa AZ 85212
Thursday April 16th, 2026, at 3:00p.m.-7:00p.m.

Name	Address (Please Include City & Zip)	Company (if applicable)	Email
Fred & Leisa Thompson	10332 E Lamma Ave 85212		
ZHAYCEN	10151 E. SEISMIC AV 85212		
Laura Salki	10145 E Wavelength		
Gina Failla	4326 S. Intensity		
Lisa Mannangan	10652 E. Storia Ave, 85212		
Diane Palermo	9961 E. Seismic Ave		
A. Mack	10556 S. Relativity Ave.		
Ken + Marie Weissman	9834 E. Research Ave		
Michael Villa	9928 E. Rutan Dr. 85212		
Tom Frandsen	10021 E Supernova Dr 85212		
Cullen Metele	5126 S. Centric Way		
STEVE CASTILLO	10620 E RELATIVITY AVE MESA 85212		

Name	Address	Email
Mary Marshall	9861 E Rotation Dr Mesa AZ 85212	maryteresa79@gmail.com
Jeff Marshall	9861 E Rotation Dr Mesa AZ 85212	mars0897@hotmail.com
Matthew Law	10228 E Radiant Ave Mesa AZ 85212	jaxtos@hotmail.com
Luke Brown	4131 S Apollo	lukebrown1040@gmail.com
Derrick Alger	10544 E Reletivity Ave Mesa AZ 85212	iksims30@yahoo.com
Jessica Alger	10544 E Reletivity Ave Mesa AZ 85212	
Tim Ault	9923 E Rubidium Ave Mesa AZ 85212	timothyvault@hotmail.com
Jan Ault	10326 E Wavelength Ave Mesa AZ 85212	gavemelife7@outlook.com
Maura Thurkhill	4508 S Anttole Way	mimithirki@msn.com
Fred Thompson	10332 E Gamma Ave 85212	
Leisa Thompson	10332 E Gamma Ave 85212	
Otayceh	10151 E Seismic Ave	
Laura Saiki	10145 E Wavelength	
Gina Failla	4326 S Intensity	
Lisa Mamangon	10852 E Storia Ave 85212	
Diane Palermo	9961 E Seismic Ave	
A. Mack	10556 S Relativity Ave	
Ken Weissman	9834 E Research Ave	
Marie Weissman	9834 E Research Ave	
Michael Vella	9928 E Rotation Dr 85212	
Tom Frandsen	10021 E Supernova Dr 85212	
Cullen Metule	5126 S Centric Wy	
Steve Castillo	10620 E Relativity Ave Mesa AZ 85212	
Jennifer Castillo	10620 E Relativity Ave	
Holly Crea	Ask Chris for address	

Tab D

Comment Card

I wish to address the board about the following topic:

Looks Good. I Appreciate
the buffer + landscapis to

Name:

Protect Residents

Email:

Matthew Law

JAXTOS@hotmail.com

Comment Card

I wish to address the board about the following topic:

The residents of Lunar Green
area in Eastmark right next to
the proposed apartment DO NOT
want this. We want a park and

Name:

Gina Failla

Email:

commercial
only.

Comment Card

I wish to address the board about the following topic:

Flashing crosswalk across
Point 22 Blvd from Benton Park
to Benton Parko

Name: Maura Thirkh:ll

Email: mim.thirk@msn.com

Comment Card

I wish to address the board about the following topic:

We don't need any more industrial
buildings/data centers. I support
residential for the space!

Name: Lisa Mamangan

Email: Lisaphx7@gmail.com

Comment Card

I wish to address the board about the following topic:

Based on what sh need to
me. I agree with the
sign plan and development

Name: Michael Vella

Email: MVLLA8646@gmail.com

Comment Card

I wish to address the board about the following topic:

STILL WOULD PREFER THE 300 FOOT BUFFER
TO THE NORTH OF OUR WALL AS ORIGINALLY PROPOSED
IN 2017 RENDITION OF GREEN BELT. STILL WOULD
PREFER ORIGINAL 1.3 DU VISION FOR SINGLE FAMILY
AND/OR MID DENSITY SINGLE FAMILY HOUSING INSTEAD
Name: STEVE CASTILLO OF 262 APARTMENTS
Email: SJCPHX57@YAHOO.COM

Comment Card

I wish to address the board about the following topic:

MORE RETAIL

Name: KEN WEISSMAN

Email: KENJAY.WEISSMAN @ GMAIL
RCBY

Tab E

City of Mesa Planning & Zoning Department
Attn: Jennifer Merrill, Senior Planner
55 N. Center St.
Mesa, AZ 85201

Re: Letter of Support for Site Plan Application / DUP Amendment
Case Numbers: ZON25-00693/ZON26-00155
Eastmark Community Plan – Development Units 5 & 6 South
SWC of South Signal Butte Road & East Rubidium Avenue

Dear Ms. Merrill and Planning & Zoning Members,

As an Eastmark resident, I am writing to support Evergreen's proposed mixed-use development and the DUP amendment for DUs 5 and 6 South. This mix of apartments and retail is exactly what the area needs, providing walkable amenities to residents while bridging the industrial area and Signal Butte commercial strip.

I reviewed the plans and I believe this project will be a good addition to the neighborhood and community.

Sincerely,

A handwritten signature in black ink, appearing to read "Armando Milheiro". The signature is fluid and cursive, with a long horizontal stroke extending to the right.

Armando Milheiro
10852 E Storia Ave.
Mesa, AZ 85212

Dennis M. Newcombe

From: Orr, Christian <Christian.Orr@brookfieldrp.com>
Sent: Friday, April 17, 2026 11:08 AM
To: Armando Milheiro; jbulisiewicz@evgre.com; Jennifer.merrill@mesaaz.gov
Cc: Dennis M. Newcombe; Lindsay C. Schube; Jill Kusy Hegardt
Subject: RE: Eastmark Community Apartment Project Case Numbers: ZON25-00693 / ZON26-00155

Thank you for your support. We will include this in our correspondence with the city.

Christian Orr

Development Manager

Brookfield Residential Land
T +1 602.903.7527 | M +1 801.310.9977

From: Armando Milheiro <armandojmilheiro@gmail.com>
Sent: Friday, April 17, 2026 9:30 AM
To: jbulisiewicz@evgre.com; Jennifer.merrill@mesaaz.gov; Orr, Christian <Christian.Orr@brookfieldrp.com>
Subject: Eastmark Community Apartment Project Case Numbers: ZON25-00693 / ZON26-00155

Good morning.

I'm writing in support of the referenced community project attached and to show my support.

Regards,

Armando Milheiro

Dennis M. Newcombe

From: Orr, Christian <Christian.Orr@brookfieldrp.com>
Sent: Tuesday, April 7, 2026 12:34 PM
To: John Burke
Cc: Jill Kusy Hegardt; Lindsay C. Schube; Dennis M. Newcombe
Subject: RE: Letter of 04/02/2026

Good morning John,

Thanks for the response. The short answer is I'm updating the existing land use areas in Development Unit Plan DU 5/6 South (the area around great park phase 5 basically to Eastmark Parkway) to match where the actual built roads, Great Park, etc. The land use areas are supposed to be where the roads are built and parcels are, but hasn't been updated. The Great Park expansion is bigger, the Mesquite/ Binary/ Rubidium roads are further north, and Eastmark Parkway is curvy. We realized the DU plan needed those updates to match built conditions when a builder submitted a site plan for a retail/commercial and residential project north of the Safeway shopping on Signal Butte and the city came back to us with questions and comments. Our application cleans up the use areas to reflect the streets and property lines of the built-out community.

The current community plan for DU 5/6 South is on the city website here:

https://linkprotect.cudasvc.com/url?a=https%3a%2f%2fwww.mesaaz.gov%2fBusiness-Development%2fDevelopment-Services%2fPlanning%2fEastmark-Community-Plan&c=E,1,peL7Znt-45TnAPIoxX1-mj5ZQ25fP77p-IVMeEi9rqAYWPWpLH-dT3x5_qh33CyZ9o1chGdE4RBT6hv6xxDMPTF3cz_nOJ_Nnm2eaWxr9DX1ZW8ZGA,,&typo=1

Our application to the city is in their DIMES portal as record ZON26-00155 and can be found here:

https://linkprotect.cudasvc.com/url?a=https%3a%2f%2faca-prod.accela.com%2fMESA%2fcustomization%2fcommon%2fhome.aspx&c=E,1,5mDfoHt812asOCMwVvkcbtFGCrSy6mFV5dSAz02qOUoNY-8-yAGA9_UCCzQjd-nqkCINODJqpJyv4_1dgzFa4EtdLRTZ7fFKDuK2yxEeLy9pGQ,,&typo=1

The open house will be to show the aerials of the built-out community with the DU 5/6 uses shown on top and answer any questions people have. Let me know if you have any other questions or have any trouble accessing the documents.

Thanks,

Christian Orr
Development Manager
Brookfield Residential Land
T +1 602.903.7527 | M +1 801.310.9977

-----Original Message-----

From: John Burke <bjjbc68@yahoo.com>
Sent: Tuesday, April 7, 2026 7:28 AM
To: Orr, Christian <Christian.Orr@brookfieldrp.com>
Subject: Letter of 04/02/2026

I received your letter "Eastmark-Request for approval - -", and read it, but have no idea what it means. Please, in plain English, what are you proposing to do?

John Burke
Eastmark Resident

Sent from my iPhone

Dennis M. Newcombe

From: Orr, Christian <Christian.Orr@brookfieldrp.com>
Sent: Wednesday, April 8, 2026 2:47 PM
To: T Fitz
Cc: Jill Kusy Hegardt; Lindsay C. Schube; Dennis M. Newcombe
Subject: RE: DU letter

Hi Tim,

No problem. I'm updating the existing land use areas in Development Unit Plan DU 5/6 South (the area around great park phase 5 basically to Eastmark Parkway) to match where the built roads, Great Park, etc, are. We realized the DU plan needed those updates to match existing conditions when a builder submitted a site plan for a retail/commercial and residential project north of the Safeway shopping area on Signal Butte and the city came back to us with questions and comments. Our application cleans up the use areas to reflect the streets and property lines of the built-out parts of the community.

The current community plan for DU 5/6 South is on the city website here: <https://www.mesaaz.gov/Business-Development/Development-Services/Planning/Eastmark-Community-Plan>

Our application to the city is in their DIMES portal as record ZON26-00155 and can be found here: <https://aca-prod.accela.com/MESA/customization/common/home.aspx>

Let me know if you have any additional questions.

Thanks,

Christian Orr

Development Manager

Brookfield Residential Land
T +1 602.903.7527 | M +1 801.310.9977

From: T Fitz <timcfitz@yahoo.com>
Sent: Wednesday, April 8, 2026 1:56 PM
To: Orr, Christian <Christian.Orr@brookfieldrp.com>
Subject: DU letter

Hi Christian, I will not be in town when this meeting occurs. Would you please email me the details?

Thank you.

Tim Fitzpatrick
9805 E Speed Av
Mesa, AZ 85212

Dennis M. Newcombe

From: Orr, Christian <Christian.Orr@brookfieldrp.com>
Sent: Wednesday, April 8, 2026 5:01 PM
To: Eric Goodchild; Faye Goodchild
Cc: Dennis M. Newcombe; Lindsay C. Schube; Jill Kusy Hegardt
Subject: RE: Proposed changes to DUP for DU 5/6s Eastmark

Hi Eric,

No problem. I'm updating the existing land use areas in Development Unit Plan DU 5/6 South (the area around great park phase 5 basically to Eastmark Parkway) to match where the built roads, Great Park, etc, are. We realized the DU plan needed those updates to match existing conditions when a builder submitted a site plan for a retail/commercial and residential project north of the Safeway shopping area on Signal Butte and the city came back to us with questions and comments. Our application cleans up the use areas to reflect the streets and property lines of the built-out parts of the community.

The current community plan for DU 5/6 South is on the city website here: <https://www.mesaaz.gov/Business-Development/Development-Services/Planning/Eastmark-Community-Plan>

Our application to the city is in their DIMES portal as record ZON26-00155 and can be found here: <https://aca-prod.accela.com/MESA/customization/common/home.aspx>

Let me know if you have any additional questions.

Thanks,

Christian Orr
Development Manager

Brookfield Residential Land
T +1 602.903.7527 | M +1 801.310.9977

From: Eric Goodchild <ericgoodchild@gmail.com>
Sent: Tuesday, April 7, 2026 4:17 PM
To: Orr, Christian <Christian.Orr@brookfieldrp.com>; Faye Goodchild <fayeugoodchild@gmail.com>
Subject: Proposed changes to DUP for DU 5/6s Eastmark

Christian,

I'm looking for information on the proposed changed. We received a letter saying there would be a change but not why the change would be.

Thanks,
Eric Goodchild
9924 E Strobe Ave, Mesa, AZ 85212

Dennis M. Newcombe

From: Planning Info <Planning.Info@MesaAZ.gov>
Sent: Monday, May 4, 2026 10:53 AM
To: christian.orr@brookfieldpropertiesdevelopment.com
Cc: Dennis M. Newcombe
Subject: FW: Case: ZON26-00155

Hi Christian,

I believe this email is more about the Homestead apartments project than the DUP Amendment but they list the case number for the DUP Amendment so I'm forwarding this to you as well.

Thank you,
Jennifer

From: Dano1988 <dano1988@gmail.com>
Sent: Thursday, April 30, 2026 7:21 PM
To: Planning Info <planning.info@mesaaz.gov>
Subject: Case: ZON26-00155

I oppose the proposed apartment project. The developer appears incentivized to maximize revenue per square foot by increasing density within the mixed-use zone; however, this approach is inconsistent with Eastmark's planned design and character. As proposed, the project would likely exacerbate traffic congestion and place additional strain on an area that is already experiencing significant growth and crowding.

Thank you,
Dan Edwards

Sent from my phone. Please excuse spelling errors and brevity.

Dennis M. Newcombe

From: Orr, Christian <Christian.Orr@brookfieldrp.com>
Sent: Thursday, April 9, 2026 4:20 PM
Cc: Dennis M. Newcombe; Lindsay C. Schube; Jill Kusy Hegardt
Subject: FW: Eastmark - Request for approval for an amendment to Development Unit Plan ("DUP") for

Christian Orr

Development Manager

Brookfield Residential Land
T +1 602.903.7527 | M +1 801.310.9977

From: Orr, Christian
Sent: Thursday, April 9, 2026 4:19 PM
To: 'aria.edwards@jpmchase.com' <aria.edwards@jpmchase.com>
Subject: RE: Eastmark - Request for approval for an amendment to Development Unit Plan ("DUP") for

Hello Aria,

No problem. Development Units are not one specific parcel in Eastmark. They are areas within a PAD where multiple uses are allowed. I'm updating the existing land use areas in Development Unit Plan DU 5/6 South (the area around great park phase 5 basically to Eastmark Parkway) to match where the built roads, Great Park, etc, are. We realized the DU plan needed those updates to match existing conditions when a builder submitted a site plan for a retail/commercial and residential project north of the Safeway shopping area on Signal Butte and the city came back to us with questions and comments. Our application cleans up the use areas to reflect the streets and property lines of the built-out parts of the community.

The current community plan for DU 5/6 South is on the city website here: <https://www.mesaaz.gov/Business-Development/Development-Services/Planning/Eastmark-Community-Plan>

Our application to the city is in their DIMES portal as record ZON26-00155 and can be found here: <https://aca-prod.accela.com/MESA/customization/common/home.aspx>

Let me know if you have any additional questions.

Christian Orr

Development Manager

Brookfield Residential Land
T +1 602.903.7527 | M +1 801.310.9977

From: aria.edwards@jpmchase.com <aria.edwards@jpmchase.com>
Sent: Thursday, April 9, 2026 6:47 AM
To: Orr, Christian <Christian.Orr@brookfieldrp.com>
Subject: Eastmark - Request for approval for an amendment to Development Unit Plan ("DUP") for

Good morning,

We received the following developmental plan; we are unable to located the premise location with the provided information. Please advise if you are able to advise of the direct premises address for location purposes in our system.

Aria Edwards

Sr. Portfolio Administration Coordinator
JPMorgan Chase Account | Cushman & Wakefield
Direct: 314-391-6242 | Email : aria.edwards@jpmchase.com



575 Maryville Centre Drive, Suite 600
St. Louis, MO 63141 | USA
cushmanwakefield.com

Pronouns: She/Her/Hers

[LinkedIn](#) [Facebook](#) [Twitter](#) [YouTube](#) [Google](#) [Instagram](#)

This message is confidential and subject to terms at: <https://www.jpmorgan.com/emaildisclaimer> including on confidential, privileged or legal entity information, malicious content and monitoring of electronic messages. If you are not the intended recipient, please delete this message and notify the sender immediately. Any unauthorized use is strictly prohibited.

Dennis M. Newcombe

From: Orr, Christian <Christian.Orr@brookfieldrp.com>
Sent: Thursday, April 9, 2026 4:28 PM
To: Alexa Rhyne
Cc: Dennis M. Newcombe; Lindsay C. Schube; Jill Kusy Hegardt
Subject: RE: Eastmark proposed changes

Hi Alexa,

Thanks for reaching out. I'm updating the existing land use areas in Development Unit Plan DU 5/6 South (shows in tan on the flyer) to match where the built roads, Great Park, etc, are. We realized the DU plan needed those updates to match existing conditions when a builder submitted a site plan for a retail/commercial and residential project north of the Safeway shopping area on Signal Butte (where the blue star is) and the city came back to us with questions and comments. Our application cleans up the use areas to reflect the streets and property lines of the built-out parts of the community.

The current community plan for DU 5/6 South is on the city website here: <https://www.mesaaz.gov/Business-Development/Development-Services/Planning/Eastmark-Community-Plan>

Our application to the city is in their DIMES portal as record ZON26-00155 and can be found here: <https://aca-prod.accela.com/MESA/customization/common/home.aspx>

Let me know if you have any additional questions.

Thanks,

Christian Orr
Development Manager

Brookfield Residential Land
T +1 602.903.7527 | M +1 801.310.9977

From: Alexa Rhyne <alexa.rhyne@gmail.com>
Sent: Thursday, April 9, 2026 12:25 PM
To: Orr, Christian <Christian.Orr@brookfieldrp.com>
Subject: Eastmark proposed changes

Hi Christian,

Can you please explain what exactly DMB is hoping to achieve by amending the existing DUP with the City of Mesa? What are the goals?

I am unable to attend the open house. I also noticed there is not an application number or anything for a resident to reference to do their own research through the City of Mesa.

April 02, 2026

**RE: Eastmark
Developr**

Dear Neighbor,

The purpose of th
the DUP for DU5/

.

I appreciate any and all information you can provide.

Thank you,
Alexa

Dennis M. Newcombe

From: Orr, Christian <Christian.Orr@brookfieldrp.com>
Sent: Friday, April 10, 2026 10:39 AM
To: Todd Sackett
Cc: Jill Kusy Hegardt; Dennis M. Newcombe; Lindsay C. Schube
Subject: RE: Eastmark notice

Good Morning Todd,

Thanks for reaching out. Eastmark is a very special community and I can tell from your email that you care very much about it.

The application is to modify the DU 5/6 South district as a whole shown in the notification, not just the area starred. The image in your email of *Exhibit 1.4 Transition Area Within DU6s* demonstrates an area between DU's where the land uses between DU6N (industrial, manufacturing, commercial, etc) and DU6S (currently residential, retail, and open green space) need transition, but isn't a designator of a predetermined use in itself. The paragraph above it discusses that this was planned in conjunction with DU6N and is specifically noted. This is a standard best practice in Euclidean zoning and urban planning called graduated land use transition. It is considered nationally to be preferable rather than abutting single family residential with higher impact manufacturing, industrial and commercial uses. The application contemplates aligning existing permitted use areas with the now built-out roadways and parcel lines.

It looks like you have already become familiar with the DU and Community plan documents, but just for good measure here is where you can find those: <https://www.mesaaz.gov/Business-Development/Development-Services/Planning/Eastmark-Community-Plan>

Additionally, you can follow the application on the city DIMES portal. The case number is ZON26-00155 and can be found here: <https://aca-prod.accela.com/MESA/customization/common/home.aspx>

Thanks for caring about Eastmark. Looking forward to meeting you and discussing further in person.

Sincerely,

Christian Orr

Development Manager

Brookfield Residential Land
T +1 602.903.7527 | M +1 801.310.9977

From: Todd Sackett <tasackett@hotmail.com>
Sent: Thursday, April 9, 2026 5:30 PM
To: Orr, Christian <Christian.Orr@brookfieldrp.com>
Subject: Eastmark notice

Christian ,

First of all your notice is disregarded based solely on the map directions provided "South and East of the intersection of Signal Butte and Rubidium " is another development not included in Eastmark . Evidently you can't read a map . Secondly you don't have the authority to deviate from the master plan by placing apartments anywhere in Eastmark

until you go through the proper procedure of a “major change” in space use. There has been way too many promises broken, charges made without owners consent or input. I’ve lived in Eastmark for 8.5 years and like most of us this is unexceptionable. We are not going to let this go through under any circumstances. In the plan, page 14 section B specifies it will be single family that will be organized around intimate neighborhood parks. I don’t see any apartments in the planning document.



Dennis M. Newcombe

From: Orr, Christian <Christian.Orr@brookfieldrp.com>
Sent: Monday, April 13, 2026 2:31 PM
To: Lori Schoose
Cc: Dennis M. Newcombe; Lindsay C. Schube; Jill Kusy Hegardt
Subject: RE: Eastmark DUP for DU5/6s

Hi Lori,

Thanks for reaching out. I'm updating the existing land use areas in Development Unit Plan DU 5/6 South (shows in tan on the flyer) to match where the built roads, Great Park, etc, are. We realized the DU plan needed those updates to match existing conditions when a builder submitted a site plan for a retail/commercial and multi-family project north of the Safeway shopping area on Signal Butte (where the blue star is) and the city came back to us with questions and comments. Our application cleans up the use areas throughout DU 5/6 to reflect the streets and property lines of the built-out parts of the community.

The current community plan for DU 5/6 South is on the city website here:
https://linkprotect.cudasvc.com/url?a=https%3a%2f%2fwww.mesaaz.gov%2fBusiness-Development%2fDevelopment-Services%2fPlanning%2fEastmark-Community-Plan&c=E,1,7ye8PkoZuGuXHPJccjrMkT6JphzBH7WQ5M_qFY7hce72jS-T_B4eSiosxfrCT5awFUajaXbUJLPXXVEyPU6qHJ-EyVNM4cQDo-ZJUK636a3hUA1hWTw3j5NVK-U,&typo=1

Our application to the city is in their DIMES portal as record ZON26-00155 and can be found here:
https://linkprotect.cudasvc.com/url?a=https%3a%2f%2fprod.accela.com%2fMESA%2fcustomization%2fcommon%2fhome.aspx&c=E,1,S6v08h08ywUUNfe1xPFW1QFamDI-0EBsYcrVkU_B6txgNaW5qoDA6dPpI9MmaAV3MgxbyGprSGm0TpUrZRtL8KGeVtf57ANQLZfTnxcFPBtrEh-BFyL4zZY&typo=1

Let me know if you have any additional questions.

Christian Orr
Development Manager
Brookfield Residential Land
T +1 602.903.7527 | M +1 801.310.9977

-----Original Message-----

From: Lori Schoose <lschoose@yahoo.com>
Sent: Sunday, April 12, 2026 11:57 AM
To: Orr, Christian <Christian.Orr@brookfieldrp.com>
Subject: Eastmark DUP for DU5/6s

Dear Christian,
Thanks for letting us know you are seeking an Amendent to the DUP for DU5/6s. However the letter does not state what the intended changes are going to be. We are out of town 4/16 when the open house is scheduled to talk about this. I would like to know what the proposed plan will mean to us as Eastmark residents. Can you please email me the details?
Thank you,
Lori and Bert Schoose

Sent from my iPhone

Dennis M. Newcombe

From: Jennifer Merrill <Jennifer.Merrill@MesaAZ.gov>
Sent: Monday, April 13, 2026 9:38 AM
To: Luke Ashworth; Jim Bulsiewicz; Dennis M. Newcombe
Subject: FW: Evergreen Project in Eastmark

Good morning

I'm forwarding this email, and another (separately) to you this morning, regarding the proposed Homestead Site Plan and DUP Amendment request.

Thank you,



Jennifer Merrill | Senior Planner | Development Services
Tel: (480) 644-6439
55 N. Center St | Mesa | AZ | 85201
Office Hours: M-Th 7am to 6pm | Closed Fridays & Holidays

From: Matt Upham <mattup23@gmail.com>
Sent: Friday, April 10, 2026 7:57 AM
To: Planning Info <planning.info@mesaaz.gov>
Subject: Evergreen Project in Eastmark

Hello,

I am respectfully requesting the zoning and planning committee to delay and/or deny any approvals related to this zoning change and project until the city and community can have a better understanding of what is being proposed. Brookfield has a history of being deceitful to the community and is nothing but a fraud looking to line their pockets and ignore the promises made to the city and residents over the vision of Eastmark. Enough is enough.

Matt Upham
Eastmark resident since 2016

Dennis M. Newcombe

From: Jennifer Merrill <Jennifer.Merrill@MesaAZ.gov>
Sent: Monday, April 13, 2026 3:42 PM
To: Luke Ashworth; Jim Bulsiewicz; Dennis M. Newcombe
Subject: FW: FORMAL WRITTEN PROTEST - Eastmark Community Plan Major Amendment Required

From: Jennifer Merrill <Jennifer.Merrill@MesaAZ.gov>
Sent: Monday, April 13, 2026 2:37 PM
To: monicalkwasny@gmail.com
Cc: Cassidy Welch <Cassidy.Welch@mesaaz.gov>; Evan Balmer <Evan.Balmer@MesaAZ.gov>; Mary Kopaskie-Brown <Mary.Kopaskie-Brown@mesaaz.gov>; Nana Appiah <Nana.Appiah@mesaaz.gov>
Subject: RE: FORMAL WRITTEN PROTEST - Eastmark Community Plan Major Amendment Required

Good afternoon, Monica,

Thank you for your email. After receiving it, we contacted the applicant to discuss the concerns you raised.

The applicant informed us that they plan to hold two community meetings to discuss the proposed Development Unit Plan (DUP) amendment. The letter you received dated April 2, 2026, is the notification of the first, informal community meeting, which is scheduled for April 16, 2026. A second community meeting will be scheduled at a later date, which has not yet been determined.

The applicant also informed us that, at the second meeting, they plan to discuss both the proposed DUP amendment, and a proposed site plan. For your reference, a meeting on the site plan was previously held on March 12, 2026.

Once the second community meeting is scheduled, you should receive notice from the applicant in accordance with Section 5.4 of the Eastmark Community Plan. We will also share your feedback with the applicant asking to include the case number and some preliminary details on both the proposed DUP amendment and site plan.

At this time, the proposed Major Development Plan Amendment case (Case No. ZON26-00155) has not yet been scheduled for a Planning & Zoning Board hearing. You should receive notification of the public hearing. It will also be noticed in the newspaper and posted on the site pursuant to Section 5.4 of the Community Plan.

Thank you again for reaching out.

Sincerely,
Jennifer



Jennifer Merrill | Senior Planner | Development Services
Tel: (480) 644-6439
55 N. Center St | Mesa | AZ | 85201
Office Hours: M-Th 7am to 6pm | Closed Fridays & Holidays

From: Monica Miller <monicalkwasny@gmail.com>
Sent: Wednesday, April 8, 2026 7:39 PM
To: District 6 <district6@mesaaz.gov>; Nana Appiah <nana.appiah@mesaaz.gov>; Cassidy Welch <cassidy.welch@mesaaz.gov>; Attorney Info <attorney.info@mesaaz.gov>; Jim Smith <jim.smith@mesaaz.gov>
Subject: FORMAL WRITTEN PROTEST - Eastmark Community Plan Major Amendment Required

Monica Miller
4211 S Nano, Mesa, AZ 85212
Mesa, AZ 85212
April 8, 2026

Nana Appiah, City of Mesa Planning
Jennifer Merrill, City of Mesa Planning
City of Mesa Planning Department
55 N. Center Street
Mesa, AZ 85201

CC: Christian Orr, Brookfield Residential — Christian.Orr@brookfieldrp.com

RE: URGENT — Formal Notice of Non-Compliance and Demand for Information
RE: Proposed DUP Amendment — Development Units 5 and 6 South (DU5/6s)
RE: Area South and East of Signal Butte and Rubidium Road, Mesa, AZ 85212

Dear Nana Appiah and Jennifer Merrill

I am a neighboring property owner within the Eastmark community. I am writing in response to a letter dated April 2, 2026 from Christian Orr of Brookfield Residential regarding a proposed amendment to the Development Unit Plan for DU5/6s (the "Amendment").

I am writing today, April 8, 2026 — six days after the applicant's letter was dated. I am advised that the Eastmark Community Plan requires a minimum of fifteen (15) days notice prior to any administrative action on a DUP amendment. If that notice period began running on April 2, 2026, administrative action could occur as early as April 17, 2026 — the day immediately following the applicant's scheduled open house.

I am directing this correspondence to the City of Mesa Planning Department because it is the City — not the applicant — that bears the obligation to ensure that the notice and procedural requirements of the Eastmark Community Plan are satisfied before any action is taken on this Amendment. The applicant's notice letter is materially deficient in multiple respects, and the City's acceptance of this application in its current form without requiring corrective notice is itself a failure to uphold the Community Plan's protections for neighboring property owners.

This is unacceptable. I demand written responses to each of the following no later than APRIL 10, 2026.

1. THE CITY HAS ALLOWED THE APPLICANT TO SUBMIT A NOTICE THAT FAILS TO IDENTIFY WHETHER THIS IS A MAJOR OR MINOR AMENDMENT.

The applicant's letter does not state whether this DUP amendment is being processed as a major or

minor amendment under the Eastmark Community Plan. This is not a technicality. It is a threshold determination that governs the reviewing authority, the notification requirements, and the rights of neighboring property owners to formally contest this request.

Past amendments to the Eastmark Community Plan affecting Land Use Group designations have been designated as major amendments requiring Planning Board and City Council review, with formal zoning case numbers assigned and full public notice provided. The City's acceptance of a neighbor notice letter that omits this fundamental classification is a failure of its obligations under the Community Plan.

I demand that the City confirm in writing immediately whether this Amendment is being processed as a MAJOR amendment requiring Planning Board review, or a MINOR amendment subject to administrative approval by the Planning Director — and the basis for that determination.

2. THE CITY HAS ALLOWED THE APPLICANT TO SUBMIT A NOTICE THAT FAILS TO IDENTIFY THE PROPOSED LAND USE GROUP.

The applicant's letter states the Amendment will change the "District Land Use Group" designation for the affected area but does not identify the current Land Use Group nor the proposed Land Use Group being requested. A Land Use Group designation change is substantive — it determines permitted uses, density, and intensity for the affected area and directly impacts neighboring property owners.

Neighboring property owners cannot evaluate the impact of this Amendment, or make an informed decision about whether to formally protest, without knowing precisely what uses are being sought. The City's acceptance of a neighbor notice that omits this information is a direct failure to protect the rights of the community it is obligated to serve.

I demand that the City provide in writing immediately the CURRENT Land Use Group designation for the affected area and the PROPOSED Land Use Group designation being requested.

3. THE CITY HAS ALLOWED THE APPLICANT TO SUBMIT A NOTICE THAT PROVIDES NO ZONING CASE NUMBER, NO FORMAL HEARING DATE, AND NO PROTEST INSTRUCTIONS.

The applicant's letter references an informational open house on April 16, 2026. An open house is not a formal hearing. It carries no legal weight and creates no formal record. The applicant's letter provides no zoning case number, no scheduled formal hearing date before the Planning Board or City Council, and no instruction whatsoever regarding how and where neighboring property owners may submit a formal written protest.

The City's obligation under the Eastmark Community Plan is to ensure that neighboring property owners are meaningfully informed — not merely notified in form while being denied the substance necessary to exercise their rights. The notice as provided does not meet that standard.

I demand the City provide immediately the ZONING CASE NUMBER assigned to this application and the DATE, TIME, AND LOCATION of any formal public hearing scheduled in connection with this Amendment.

4. WHERE MUST A FORMAL WRITTEN PROTEST BE SUBMITTED?

If this Amendment is being processed as a minor amendment, I demand that the City confirm in writing

the correct name, title, mailing address, and deadline for submission of a formal written protest pursuant to the Eastmark Community Plan and applicable City of Mesa procedures. The applicant has no authority to receive or process a formal protest on behalf of the City of Mesa.

5. RESERVATION OF RIGHTS

I hereby formally reserve all rights to contest this DUP amendment through all available channels. Nothing in this letter, and nothing arising from my attendance at the April 16 open house, shall be construed as a waiver of any right to protest this application, including but not limited to formal written protest, appearance at any public hearing, and any other remedy available under the Eastmark Community Plan, City of Mesa ordinances, and Arizona state law.

The City of Mesa is on notice that neighboring property owners are aware of the procedural deficiencies in this application and will not allow those deficiencies to be used to extinguish their rights. I expect written responses to each item above no later than April 10, 2026.

Regardless of anything stated above, this shall be considered a formal written protest pursuant to the Eastmark Community Plan. This written protest cannot be resolved, as I do not agree with the proposed action. Therefore, pursuant to the Eastmark Community Plan, this matter shall be treated as a major amendment requiring full review by the Planning and Zoning Board and The Mesa City Council.

Sincerely,

Monica Miller

Dennis M. Newcombe

From: Jennifer Merrill <Jennifer.Merrill@MesaAZ.gov>
Sent: Monday, April 13, 2026 3:42 PM
To: Luke Ashworth; Jim Bulsiewicz; Dennis M. Newcombe
Subject: FW: DU6 South

From: Jennifer Merrill
Sent: Monday, April 13, 2026 2:58 PM
To: 'Jennifer Castillo' <sjcphx61@gmail.com>
Cc: Cassidy Welch <Cassidy.Welch@mesaaz.gov>; Evan Balmer <Evan.Balmer@MesaAZ.gov>; Mary Kopaskie-Brown <Mary.Kopaskie-Brown@mesaaz.gov>
Subject: RE: DU6 South

Good morning,

Thank you for your email. I am the case planner assigned to these requests (Case Numbers ZON25-00693 and ZON26-00155). I've forwarded your email to Nana and Mary, and I will also include it in any materials that are provided to the Planning and Zoning Board when the requests are scheduled for public hearings.

The adopted Eastmark Community Plan is online at this location: <https://www.mesaaz.gov/Business-Development/Development-Services/Planning/Eastmark-Community-Plan>. Please note that the proposal submitted in 2020 (Case No. ZON20-00887) was not approved.

Let me know if you have any questions.

Jennifer

 **Jennifer Merrill** | Senior Planner | Development Services
Tel: (480) 644-6439
55 N. Center St | Mesa | AZ | 85201
Office Hours: M-Th 7am to 6pm | Closed Fridays & Holidays

From: Jennifer Castillo <sjcphx61@gmail.com>
Sent: Friday, April 10, 2026 10:51 AM
To: Planning Info <planning.info@mesaaz.gov>
Subject: DU6 South

Attn.: Nana Appiah and Mary Kopenski-Brown

Good morning,

I am writing to express my concerns regarding the recent proposal to change the zoning of DU6 South. There is currently a proposal to construct a large apartment complex in this area. This letter was sent on April 1st, 2026.

According to the community plan, it clearly states:

“The residential neighborhoods of DU6 South will be single-family and/or mid-density single-family.”

This language does not reasonably allow for the development of a large apartment complex. My husband and I attended the meeting regarding the proposed apartments—which would be located directly behind our home—and were told that the wording in the community plan is “open to interpretation.” This interpretation represents a significant departure from the stated designation of “single-family and/or mid-density” housing.

Additionally, the plan specifies that there should be a transition from lower-density to higher-density housing. The current proposal does not provide such a transition and instead introduces a high-density development without appropriate buffering.

In 2025, the City posted a heavily redacted version of the DU6 South Development Unit Plan (DUP), rendering it unreadable and impossible to interpret. After concerns were raised by residents, the redactions were removed. However, the City continues to display only the outdated 2017 DUP on its website, despite the updated version—approved on December 30, 2020—explicitly stating that it supersedes the 2017 plan. This raises concerns about transparency, as the current DUP includes binding “single-family” designations that appear to conflict with the proposed apartment development.

Furthermore, in 2018, residents were presented with a proposal indicating that the Great Park would extend to the rear of the storage facility on Signal Butte Road. This plan aligned with our understanding and expectations for the area’s development, including the zoning described above.

Given these concerns, we respectfully request that all approvals for DU6 South be paused. The Planning Director should classify this proposal as a Major Amendment and follow the required procedures to formally change the zoning designation. This process is essential to ensure transparency and to provide residents with a fair opportunity to review and respond.

Thank you for your consideration on this matter.

Jennifer Castillo



Dennis M. Newcombe

From: Jennifer Merrill <Jennifer.Merrill@MesaAZ.gov>
Sent: Monday, April 13, 2026 3:42 PM
To: Luke Ashworth; Jim Bulsiewicz; Dennis M. Newcombe
Subject: FW: FORMAL WRITTEN PROTEST - Eastmark Community Plan Major Amendment Required

From: Jennifer Merrill <Jennifer.Merrill@MesaAZ.gov>
Sent: Monday, April 13, 2026 2:37 PM
To: monicalkwasny@gmail.com
Cc: Cassidy Welch <Cassidy.Welch@mesaaz.gov>; Evan Balmer <Evan.Balmer@MesaAZ.gov>; Mary Kopaskie-Brown <Mary.Kopaskie-Brown@mesaaz.gov>; Nana Appiah <Nana.Appiah@mesaaz.gov>
Subject: RE: FORMAL WRITTEN PROTEST - Eastmark Community Plan Major Amendment Required

Good afternoon, Monica,

Thank you for your email. After receiving it, we contacted the applicant to discuss the concerns you raised.

The applicant informed us that they plan to hold two community meetings to discuss the proposed Development Unit Plan (DUP) amendment. The letter you received dated April 2, 2026, is the notification of the first, informal community meeting, which is scheduled for April 16, 2026. A second community meeting will be scheduled at a later date, which has not yet been determined.

The applicant also informed us that, at the second meeting, they plan to discuss both the proposed DUP amendment, and a proposed site plan. For your reference, a meeting on the site plan was previously held on March 12, 2026.

Once the second community meeting is scheduled, you should receive notice from the applicant in accordance with Section 5.4 of the Eastmark Community Plan. We will also share your feedback with the applicant asking to include the case number and some preliminary details on both the proposed DUP amendment and site plan.

At this time, the proposed Major Development Plan Amendment case (Case No. ZON26-00155) has not yet been scheduled for a Planning & Zoning Board hearing. You should receive notification of the public hearing. It will also be noticed in the newspaper and posted on the site pursuant to Section 5.4 of the Community Plan.

Thank you again for reaching out.

Sincerely,
Jennifer



Jennifer Merrill | Senior Planner | Development Services
Tel: (480) 644-6439
55 N. Center St | Mesa | AZ | 85201
Office Hours: M-Th 7am to 6pm | Closed Fridays & Holidays

From: Monica Miller <monicalkwasny@gmail.com>
Sent: Wednesday, April 8, 2026 7:39 PM
To: District 6 <district6@mesaaz.gov>; Nana Appiah <nana.appiah@mesaaz.gov>; Cassidy Welch <cassidy.welch@mesaaz.gov>; Attorney Info <attorney.info@mesaaz.gov>; Jim Smith <jim.smith@mesaaz.gov>
Subject: FORMAL WRITTEN PROTEST - Eastmark Community Plan Major Amendment Required

Monica Miller
4211 S Nano, Mesa, AZ 85212
Mesa, AZ 85212
April 8, 2026

Nana Appiah, City of Mesa Planning
Jennifer Merrill, City of Mesa Planning
City of Mesa Planning Department
55 N. Center Street
Mesa, AZ 85201

CC: Christian Orr, Brookfield Residential — Christian.Orr@brookfieldrp.com

RE: URGENT — Formal Notice of Non-Compliance and Demand for Information
RE: Proposed DUP Amendment — Development Units 5 and 6 South (DU5/6s)
RE: Area South and East of Signal Butte and Rubidium Road, Mesa, AZ 85212

Dear Nana Appiah and Jennifer Merrill

I am a neighboring property owner within the Eastmark community. I am writing in response to a letter dated April 2, 2026 from Christian Orr of Brookfield Residential regarding a proposed amendment to the Development Unit Plan for DU5/6s (the "Amendment").

I am writing today, April 8, 2026 — six days after the applicant's letter was dated. I am advised that the Eastmark Community Plan requires a minimum of fifteen (15) days notice prior to any administrative action on a DUP amendment. If that notice period began running on April 2, 2026, administrative action could occur as early as April 17, 2026 — the day immediately following the applicant's scheduled open house.

I am directing this correspondence to the City of Mesa Planning Department because it is the City — not the applicant — that bears the obligation to ensure that the notice and procedural requirements of the Eastmark Community Plan are satisfied before any action is taken on this Amendment. The applicant's notice letter is materially deficient in multiple respects, and the City's acceptance of this application in its current form without requiring corrective notice is itself a failure to uphold the Community Plan's protections for neighboring property owners.

This is unacceptable. I demand written responses to each of the following no later than APRIL 10, 2026.

1. THE CITY HAS ALLOWED THE APPLICANT TO SUBMIT A NOTICE THAT FAILS TO IDENTIFY WHETHER THIS IS A MAJOR OR MINOR AMENDMENT.

The applicant's letter does not state whether this DUP amendment is being processed as a major or

minor amendment under the Eastmark Community Plan. This is not a technicality. It is a threshold determination that governs the reviewing authority, the notification requirements, and the rights of neighboring property owners to formally contest this request.

Past amendments to the Eastmark Community Plan affecting Land Use Group designations have been designated as major amendments requiring Planning Board and City Council review, with formal zoning case numbers assigned and full public notice provided. The City's acceptance of a neighbor notice letter that omits this fundamental classification is a failure of its obligations under the Community Plan.

I demand that the City confirm in writing immediately whether this Amendment is being processed as a MAJOR amendment requiring Planning Board review, or a MINOR amendment subject to administrative approval by the Planning Director — and the basis for that determination.

2. THE CITY HAS ALLOWED THE APPLICANT TO SUBMIT A NOTICE THAT FAILS TO IDENTIFY THE PROPOSED LAND USE GROUP.

The applicant's letter states the Amendment will change the "District Land Use Group" designation for the affected area but does not identify the current Land Use Group nor the proposed Land Use Group being requested. A Land Use Group designation change is substantive — it determines permitted uses, density, and intensity for the affected area and directly impacts neighboring property owners.

Neighboring property owners cannot evaluate the impact of this Amendment, or make an informed decision about whether to formally protest, without knowing precisely what uses are being sought. The City's acceptance of a neighbor notice that omits this information is a direct failure to protect the rights of the community it is obligated to serve.

I demand that the City provide in writing immediately the CURRENT Land Use Group designation for the affected area and the PROPOSED Land Use Group designation being requested.

3. THE CITY HAS ALLOWED THE APPLICANT TO SUBMIT A NOTICE THAT PROVIDES NO ZONING CASE NUMBER, NO FORMAL HEARING DATE, AND NO PROTEST INSTRUCTIONS.

The applicant's letter references an informational open house on April 16, 2026. An open house is not a formal hearing. It carries no legal weight and creates no formal record. The applicant's letter provides no zoning case number, no scheduled formal hearing date before the Planning Board or City Council, and no instruction whatsoever regarding how and where neighboring property owners may submit a formal written protest.

The City's obligation under the Eastmark Community Plan is to ensure that neighboring property owners are meaningfully informed — not merely notified in form while being denied the substance necessary to exercise their rights. The notice as provided does not meet that standard.

I demand the City provide immediately the ZONING CASE NUMBER assigned to this application and the DATE, TIME, AND LOCATION of any formal public hearing scheduled in connection with this Amendment.

4. WHERE MUST A FORMAL WRITTEN PROTEST BE SUBMITTED?

If this Amendment is being processed as a minor amendment, I demand that the City confirm in writing

the correct name, title, mailing address, and deadline for submission of a formal written protest pursuant to the Eastmark Community Plan and applicable City of Mesa procedures. The applicant has no authority to receive or process a formal protest on behalf of the City of Mesa.

5. RESERVATION OF RIGHTS

I hereby formally reserve all rights to contest this DUP amendment through all available channels. Nothing in this letter, and nothing arising from my attendance at the April 16 open house, shall be construed as a waiver of any right to protest this application, including but not limited to formal written protest, appearance at any public hearing, and any other remedy available under the Eastmark Community Plan, City of Mesa ordinances, and Arizona state law.

The City of Mesa is on notice that neighboring property owners are aware of the procedural deficiencies in this application and will not allow those deficiencies to be used to extinguish their rights. I expect written responses to each item above no later than April 10, 2026.

Regardless of anything stated above, this shall be considered a formal written protest pursuant to the Eastmark Community Plan. This written protest cannot be resolved, as I do not agree with the proposed action. Therefore, pursuant to the Eastmark Community Plan, this matter shall be treated as a major amendment requiring full review by the Planning and Zoning Board and The Mesa City Council.

Sincerely,

Monica Miller

Dennis M. Newcombe

From: Orr, Christian <Christian.Orr@brookfieldrp.com>
Sent: Friday, April 17, 2026 1:48 PM
To: Trent Cohrt
Cc: Dennis M. Newcombe; Lindsay C. Schube; Jill Kusy Hegardt
Subject: RE: du5/6s

Just to quick clarification- the site was on the southwest of that intersection, that was a clerical text error. That application is for the entire DU 5/6 South not just that site, but the star was on the right location.

Thanks,

Christian Orr

Development Manager

Brookfield Residential Land
T +1 602.903.7527 | M +1 801.310.9977

From: Orr, Christian
Sent: Friday, April 17, 2026 1:43 PM
To: 'Trent Cohrt' <trentcohrt1982@gmail.com>
Cc: Dennis M. Newcombe <dnewcombe@gblaw.com>; Lindsay C. Schube <lschube@gblaw.com>; Jill Kusy Hegardt <jhegardt@dmbinc.com>
Subject: RE: du5/6s

Hi Trent,

Thanks for reaching out. Yep, no problem.

I'm updating the existing land use areas in Development Unit Plan DU 5/6 South (shows in tan on the flyer) to match where the built roads, Great Park, parcel lines, etc, were built and parsed out. We realized the DU plan needed those updates to match existing conditions when a builder submitted a site plan for a retail/commercial and multi-family project on the parcel you're asking about north of the Safeway shopping area on Signal Butte and Rubidium, and the city came back to us with questions and comments. Our application cleans up the use areas throughout DU 5/6 to reflect the streets and property lines of the built-out parts of the community.

For that particular site you're asking about where the star is on the flyer, I consolidated the edges of the land use groups to where Rubidium was built because it ended up being further north. The main land use group we were talking about with people last night in the meeting was group D (LUG D District) which is the zoning on that parcel and the Safeway shopping area. I moved the edge of it north to Rubidium and further west to the actual property line of the parcel because that's where it ended up being split and recorded. I also cleaned up land use group boundaries on the Northwest corner of the DU off Elliot and Eastmark Parkway by pulling them back to the curves of Eastmark Parkway's built out roadway alignment. They were jutting out in shapes that are now arbitrary to the parcels and roadways.

Bottom line for your understanding on that specific site off Rubidium- I cleaned up the existing allowed land use areas to go to the edge of the road and west property line.

The current community plan for DU 5/6 South is on the city website here: <https://www.mesaaz.gov/Business-Development/Development-Services/Planning/Eastmark-Community-Plan>

Our major DU amendment application to the city is in their DIMES portal under record ZON26-00155 and can be found here: <https://aca-prod.accela.com/MESA/customization/common/home.aspx>

We'll be having another open house mid-May if you'd like to come. Haven't confirmed dates but we'll be sending out more mailers. Let me know if you have any additional questions.

Thanks,

Christian Orr

Development Manager

Brookfield Residential Land

T +1 602.903.7527 | M +1 801.310.9977

From: Trent Cohrt <trentcohrt1982@gmail.com>

Sent: Friday, April 17, 2026 12:12 PM

To: Orr, Christian <Christian.Orr@brookfieldrp.com>

Subject: du5/6s

hi, i missed the mtg, can you clarify what is being requested for amendment on south east of signal butte and rubidium pls, i have the letter that just shows a blue start, thanks

Trent Cohrt

Tab F

GAMMAGE & BURNHAM, PLC

ATTORNEYS AT LAW

40 NORTH CENTRAL AVENUE

20TH FLOOR

PHOENIX, ARIZONA 85004

TELEPHONE (602) 256-0566

FACSIMILE (602) 256-4475

Lindsay C. Schube
Direct: (602) 256-4471
E-Mail Address: lschube@gblaw.com

April 27, 2026

VIA U.S. MAIL

RE: **Follow-Up Neighborhood Meeting Open House (2 Cases).**

- (1) Evergreen's Mixed-Use Multifamily Residential/Commercial Retail Development (Case: ZON25-00693).
- (2) Eastmark Planned Community, Development Units 5/6S, Development Unit Plan Amendment (Case: ZON26-00155).

Property Located at the Southwest Corner of South Signal Butte Road & East Rubidium Avenue. Approx. 11.7 Acres (APN: 313-28-804) - Vacant Land.

Dear Property Owner, Neighborhood Representative, or Interested Party:

As you may recall, Evergreen is seeking site plan approval for approximately 11.7 acres of vacant land located Southwest Corner of South Signal Butte Road & East Rubidium Avenue (APN: 313-28-804) (the "Property"). (See the Attached: Property Location Map) We have submitted to the City of Mesa Development Services Department, Planning Division, an application request for site plan approval for a mixed-use multifamily residential and +2-acre commercial retail development (Case: ZON25-00693). Evergreen's proposal is to develop a 261-unit apartment community with an enhanced open space buffer abutting the five (5) residential lots, and a +2-acre associated retail at the immediate corner of Signal Butte Road and Rubidium Drive. (See the Attached: Evergreen Site Plan & Building Perspectives)

In addition, as you may also recall, an amendment to the Eastmark Development Unit Plan ("DUP") for DU 5/6S was submitted by DMB Mesa Proving Grounds LLC; a.k.a., Brookfield Residential ("Brookfield") to City of Mesa Development Services Department, Planning Division. (Case: ZON26-00155) This submittal request will designate a Land Use Group ("LUG") for the Property. A "LUG D – District" is being proposed consistent with the existing LUG D – District designation for the retail center (i.e., Safeway Center) on Signal Butte Road and to accommodate the proposed mixed-use development by Evergreen. This submittal will also update the DU 5/6S boundaries to update street alignments to match existing built streets, and the Open Space Map to reflect the location of the Great Park. (See the Attached: Proposed LUG-District Map & Overall Existing/Proposed Open Space Map)

Follow-Up Neighborhood Meeting Open House
Eastmark / Evergreen Development
Southwest Corner of South Signal Butte Rd & East Rubidium Ave.
Approx. 11.7 Acres (APN: 313-28-804)
Cases: ZON25-00693 & ZON26-00155
April 27, 2026
Page 2 of 2

With that said, we held neighborhood meetings on December 17, 2025, March 12, 2026, and April 16, 2026, to discuss Evergreen's and Brookfield's proposals. We appreciated everyone's time, input, and consideration at these meetings to date. We are holding one (1) more combined neighborhood meeting regarding these two (2) cases (Cases: ZON25-00693 & ZON26-00155) for those that may have missed the previous meetings and/or would like additional information or to provide input.

The details of the Follow-Up Neighborhood Meeting Open House are:

FOLLOW-UP NEIGHBORHOOD MEETING OPEN HOUSE

Wednesday, May 13, 2026, from 5:30 - 6:30 PM

The Classroom at the 'Mark Resident Community Center of Eastmark
10100 East Ray Road, Mesa AZ 85212

Please Note: A specific City of Mesa Planning & Zoning Board public meeting date has not been officially set. You should receive a subsequent mailing identifying the date and location of the City of Mesa Planning & Zoning Board's public meeting when scheduled.

In the meantime, should you have any questions or if you cannot attend the May 13, 2026, neighborhood meeting and would like more information, please feel free to contact me.

Lindsay C. Schube with Gammage & Burnham
(602) 256-4471 – **or** – via e-mail: lschube@gblaw.com

If you require additional information from the City of Mesa Development Services Department, Planning Division, please contact our City representative.

Jennifer Merrill, Senior Planner
(480) 644-6439 – **or** – via e-mail: Jennifer.Merrill@MesaAZ.gov

We appreciate your continued time and consideration of these two (2) cases.

Very truly yours,

GAMMAGE AND BURNHAM, PLC

Lindsay C. Schube

Linsay C. Schube

Attachments: Property Location Map
Proposed Evergreen Site Plan & Building Perspectives
Proposed LUG-District Map & Overall Existing/Proposed Open Space Map

Property Location Map





PARK VIEW



ENTRY VIEW

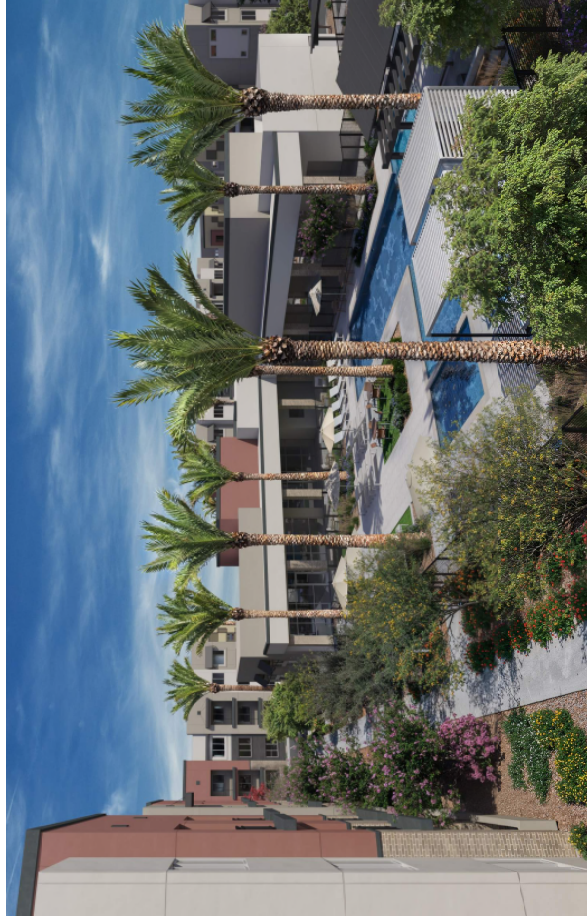

POOL VIEW



Evergreen

PROPOSED NEW MULTIFAMILY PROJECT FOR:

EVERGREEN

THE HOMESTEAD @ SIGNAL BUTTE

SWC OF RUBIDIUM AVE. & SIGNAL BUTTE RD.
MESA, AZ

drwg name: **PRELIMINARY
RENDERINGS**

drwg no: **0.0**

date: **3-12-2028**

job no: **2025_24**

log no:

Proposed LUG-D District

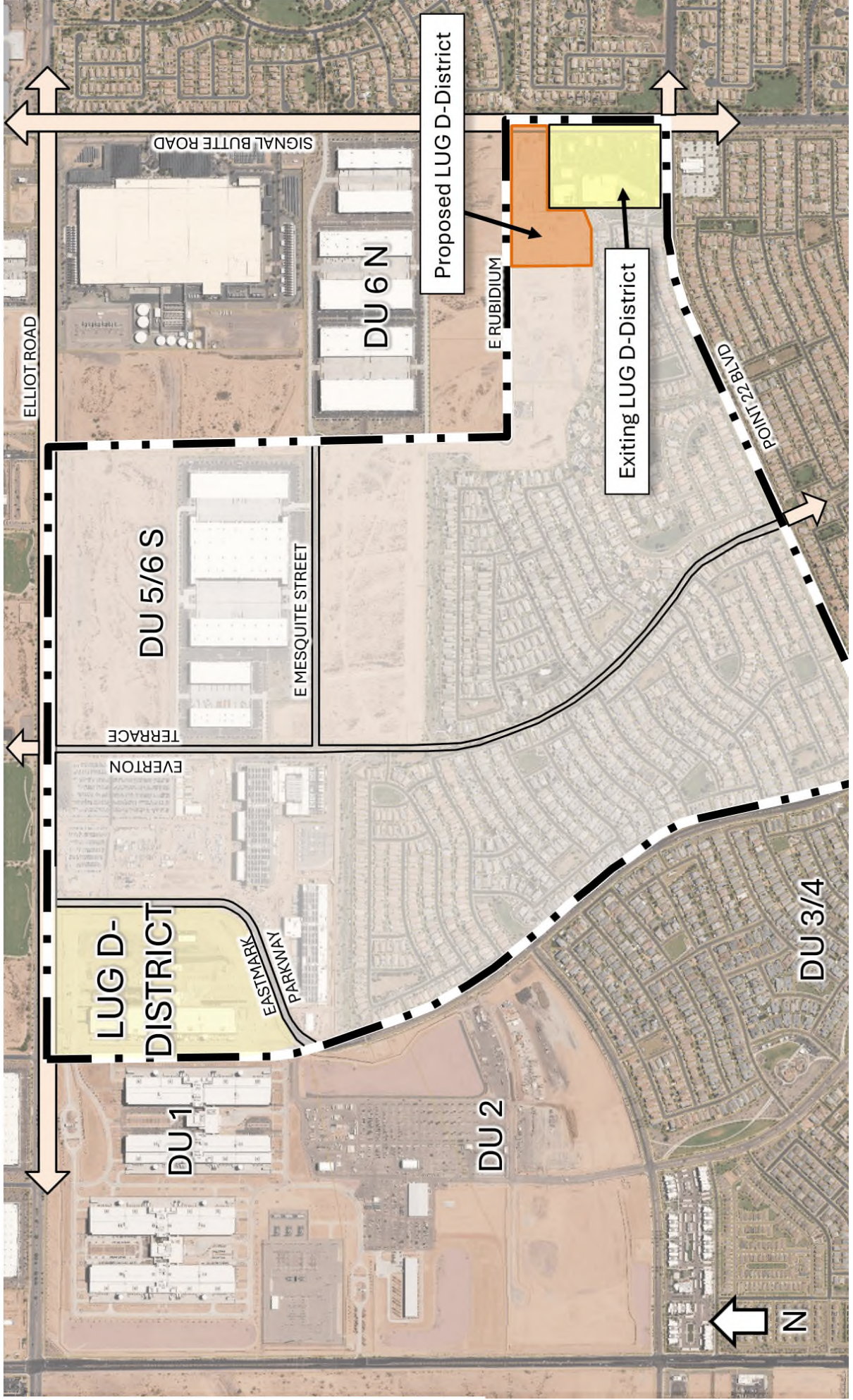

Exhibit 1.5 - Proposed Interface Area



NOTES:

- Lush landscape including lawn permitted in common areas and when placed to encourage the use of outdoor spaces.
- The areas, connections, shapes, quantities, sizes, and locations shown are conceptual representations of the future potential development. Actual areas, connections, shapes, quantities, sizes and locations may differ from those shown.

SITE DATA

- MINIMUM 6' WIDE SIDEWALK
- OPEN SPACE CORRIDOR / GREAT PARK
- PARK AND GARDENS

Tab I

Name	Address	Email
Marijo & Jeff Storment	4301 S Nano Mesa Az 85212	mlstorment@gmail.com
Andrew Gerbig	9762 E Research Ave Mesa AZ 85212	emaildrue@gmail.com
Tina Connelly	9853 E Supernova Dr	
Steve & Michelle Hansen	10629 E Relativity Ave Mesa AZ 85212	hansenmichelle@mac.com
Natalie Johnson/ Zach Breshin	9752 E Spiral Ave Mesa 85212	natalie.johnson1984@gmail.com

Tab J

Comment Card

I wish to address the board about the following topic:

No more data centers

would prefer high end shopping
retail / restaurants Do not vote in favor
of Apartment

Name: zachary Breslin would prefer park

Email: zachbreslin1996@gmail.com or high
end
shopping

Please no
apartments

Comment Card

I wish to address the board about the following topic:

No more data centers

Apartment + couple businesses look
ok — no more apartments please after
this

Name: Natalie Johnson

Email: natalie.johnson1984@gmail

Comment Card

I wish to address the board about the following topic:

We're concerned with the density of people so close to the Lunar Green area

Name: Michelle Hansen

Email: hansenmichelle@mac.com

Tab K

GAMMAGE & BURNHAM, PLC

ATTORNEYS AT LAW

40 NORTH CENTRAL AVENUE

20TH FLOOR

PHOENIX, ARIZONA 85004

TELEPHONE (602) 256-0566

FACSIMILE (602) 256-4475

Lindsay C. Schube

Direct: (602) 256-4471

E-Mail Address: lschube@gblaw.com

June 8, 2026

NOTICE OF PLANNING AND ZONING BOARD PUBLIC MEETING

VIA U.S. MAIL

RE: Public Hearing Notice for Case Number: **ZON26-00155**.
DMB Mesa Proving Grounds LLC; a.k.a., Brookfield Residential.
DU 5/6 South Plan Amendment, ±750 acres located between East Elliot Road and East
Point Twenty-Two Boulevard, and west of South Signal Butte Road.
Major Amendment to the Development Unit 5/6 South Development Unit Plan.

Dear Property Owner, Neighborhood Representative, or Interested Party:

As you may recall, DMB Mesa Proving Grounds LLC; a.k.a., Brookfield Residential (“Brookfield”) is seeking a major amendment to the Eastmark Development Unit Plan (“DUP”) for DU 5/6 South for approximately 11.7 acres of vacant land located at southwest corner of South Signal Butte Road & East Rubidium Avenue (APN: 313-28-804) (the “Property”). (See the Attached: Property Location Map) This submittal request (Case Number: ZON26-00155) will designate a Land Use Group (“LUG”) for the Property. A “LUG D – District” is being proposed consistent with the existing LUG D – District designation for the retail center (i.e., Safeway Center) on Signal Butte Road and to accommodate the proposed mixed-use development by Evergreen. This submittal will also update the DU 5/6 South boundaries/street alignments to match the existing built streets, and the Open Space Map to reflect the location of the Great Park. (See the Attached: Proposed LUG-District Map & Overall Existing/Proposed Open Space Map) This follow-up letter is being sent to approximately 2,155 addresses/property owners, at the request of the City of Mesa Planning Division, to advise you of the scheduled City of Mesa’s Planning and Zoning Board’s public meeting date/logistics.

In addition, as you may also recall, the proposed future development of the Property is for a mixed-use multifamily residential and +2-acre commercial retail development by Evergreen (Case: ZON25-00693). Evergreen plans to develop a 261-unit apartment community with an enhanced open space buffer abutting the five (5) residential lots, and a +2-acre associated retail (±10,840 square feet of development) at the immediate corner of South Signal Butte Road and East Rubidium Drive. This case is scheduled for the same City of Mesa’s Planning and Zoning Board’s public meeting date.

With that said, and as previously stated, the purpose of this follow-up letter is to inform you that the City of Mesa’s Planning and Zoning Board’s public meeting has been scheduled to review and consider the application (Case Number: ZON26-00155). The date, time, and location of the City of Mesa’s Planning and Zoning Board’s public meeting are as follows:

Planning and Zoning Board Public Meeting:

Wednesday, June 24, 2026, at 4:00 p.m.
Mesa City Hall
20 East Main Street, Mesa, AZ 85201

Notice of Planning and Zoning Board Public Meeting

Case #: ZON26-00155

June 8, 2026

Page 2 of 2

The public can attend the meeting either in-person or electronically and telephonically. The live meeting may be watched on local cable Mesa channel 11, online at Mesa11.com/live or www.youtube.com/user/cityofmesa11/live, or listened to by calling **888-788-0099** or **877-853-5247 (toll free)** using **meeting ID 825 0808 5605** and following the prompts.

If you want to provide a written comment or speak telephonically at the meeting, please submit an online comment card by scanning the QR code (i.e., located to the right) or visiting <https://www.mesaaz.gov/government/advisory-boards-committees/planning-zoning-board/online-meeting-comment-card> at least 1 hour prior to the start time of the meeting.

QR Code



If you want to speak at the meeting, you will need to indicate on the comment card that you would like to speak during the meeting, and you will need to call **888-788-0099** or **877-853-5247 (toll free)** using meeting ID **825 0808 5605** and following the prompts, prior to the start of the meeting. You will be able to listen to the meeting; and when the item you have indicated that you want to speak on is before the Board, your line will be taken off mute, and you will be given an opportunity to speak. For help with the online comment card, or for any other technical difficulties, please call (480) 644-2099.

In the meantime, should you have any questions or if you cannot attend the City of Mesa's Planning and Zoning Board's public meeting and would like more information, please feel free to contact me: Lindsay C. Schube with Gammage & Burnham, (602) 256-4471 – or – via e-mail: lschube@gblaw.com.

If you require additional information from the City of Mesa Development Services Department, Planning Division, please contact our City representative: Jennifer Merrill, Senior Planner, (480) 644-6439 – or – via e-mail: Jennifer.Merrill@MesaAZ.gov.

We appreciate your continued time and consideration.

Very truly yours,

GAMMAGE AND BURNHAM, PLC

Lindsay C. Schube

Linsay C. Schube

Attachments: Property Location Map
Proposed LUG-District Map & Overall Existing/Proposed Open Space Map

Property Location Map



Proposed LUG-D District

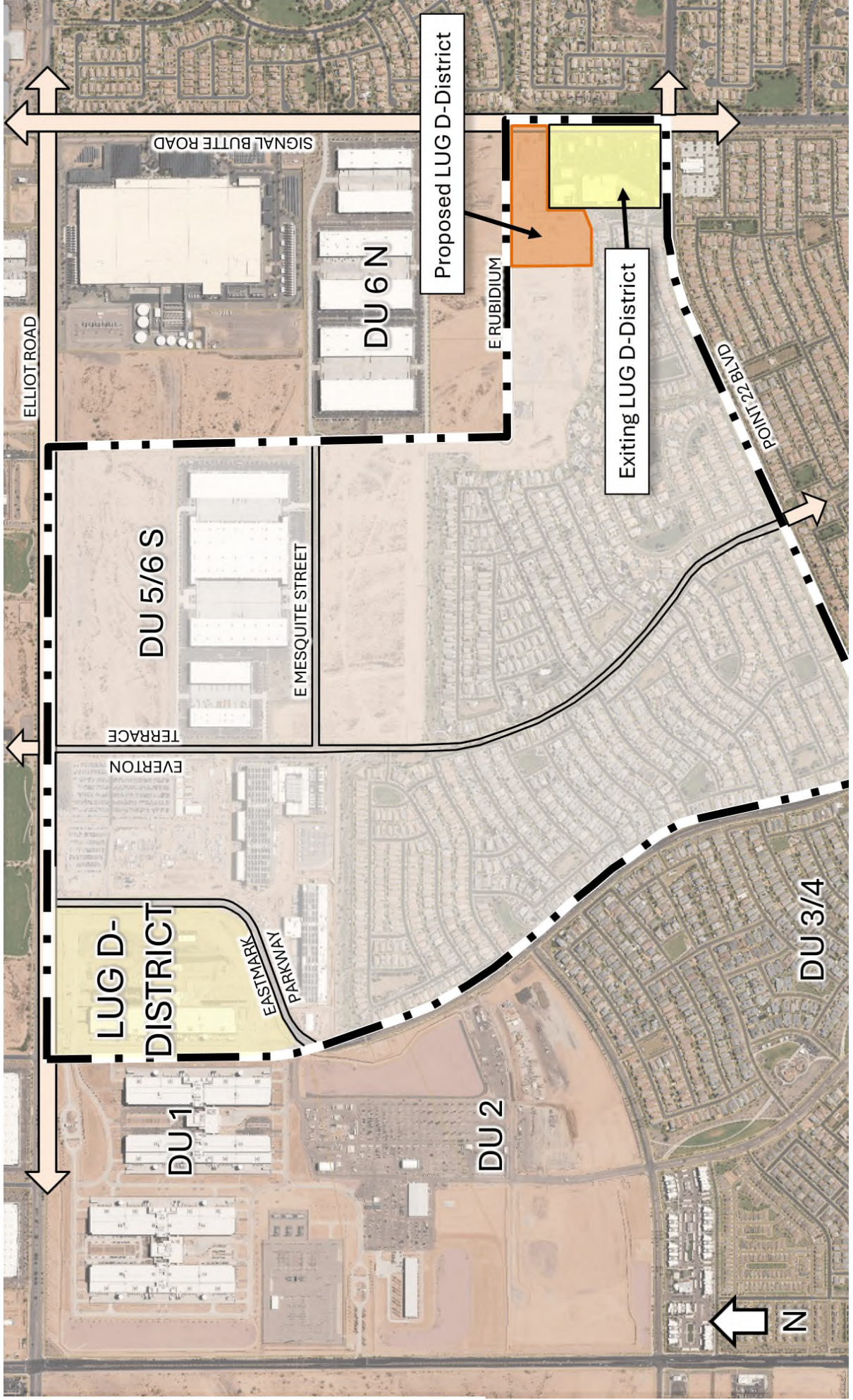

Exhibit 1.5 - Proposed Interface Area



NOTES:

- Lush landscape including lawn permitted in common areas and when placed to encourage the use of outdoor spaces.
- The areas, connections, shapes, quantities, sizes, and locations shown are conceptual representations of the future potential development. Actual areas, connections, shapes, quantities, sizes and locations may differ from those shown.

SITE DATA

- MINIMUM 6' WIDE SIDEWALK
- OPEN SPACE CORRIDOR / GREAT PARK
- PARK AND GARDENS

City of Mesa Planning Division

AFFIDAVIT OF NOTIFICATION LETTER MAILINGS

To be submitted to the Planning Division by **June 9, 2026**.

Date: **June 8, 2026**

I, Dennis M. Newcombe, being the owner or authorized applicant for the zoning case below, do hereby affirm that I have mailed notification letters regarding Case **ZON26-00155** on the 8th day of June, 2026.

These notifications (approx. 2,155 notices) were mailed to all property owners within the required radius and within DU 5/6 South, as specified/provided by City of Mesa Planning Division regulations.

Applicant's/Representative's signature: _____



SUBSCRIBED AND SWORN before me this the 8th day of June, 2026.



Notary Public

TRINITY L. OSBORNE
Notary Public - Arizona
Maricopa Co. / #639930
Expires 11/30/2026

Case Number: **ZON26-00155**

Project Name: Major Amendment to the Development Unit DU 5/6 South Development Unit Plan (DUP) – Eastmark.

Tab L

City of Mesa Planning Division

AFFIDAVIT OF PUBLIC POSTING

To be submitted to the Planning Division by **June 9, 2026**.

Date: June 8, 2026

I, Meghan Liggett, being the owner or authorized applicant for the zoning case below, do hereby affirm that I have posted the property related to Case **ZON26-00155** on the 8th day of June, 2026

A total of five (5) signs were posted along the perimeter right-of-way so that the notices were visible from the nearest public right-of-way. (A map of the approx. sign posting locations is included.)

Applicant's/Representative's signature: 

SUBSCRIBED AND SWORN before me this 8th day of June, 2026.

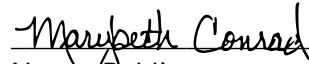

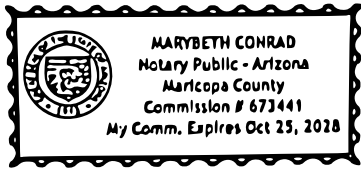
Notary Public



Case Number: **ZON26-00155**

Project Name: _____

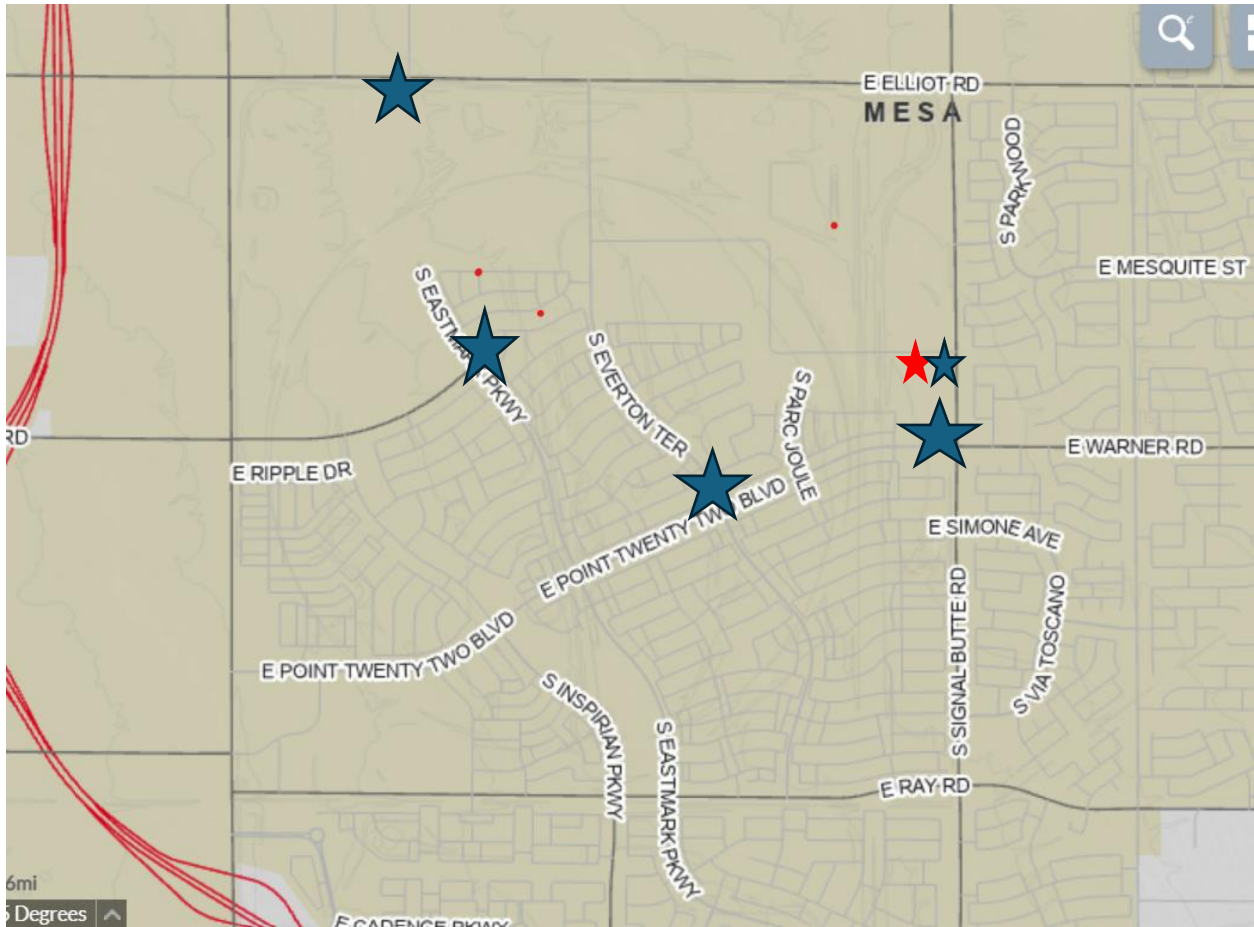
Proposed Sign Postings Map



★ = Evergreen Case Sign Posting Location: **ZON25-00693**

★ = Brookfield Case Sign Posting Locations: **ZON26-00155**

CITY OF MESA
PUBLIC NOTICE
ZONING HEARING

PLANNING & ZONING BOARD
20 EAST MAIN STREET, MESA, ARIZONA

TIME: 4:00 PM DATE: June 24, 2026

CASE: ZON26-00155

Request: MAJOR AMENDMENT TO THE DEVELOPMENT UNIT 5/6 SOUTH DEVELOPMENT UNIT PLAN (DUP). THIS REQUEST WILL MODIFY THE BOUNDARY OF THE DUP TO ALIGN WITH EAST RUBIDIUM AVENUE AND ESTABLISH NEW BOUNDARIES FOR THE DISTRICT LAND USE GROUP (LUG).

Applicant: GAMMAGE & BURNHAM, PLC, DENNIS M. NEWCOMBE

Phone: (602) 256-4446

Planning Division (480) 644-2385

Posting date: 6/8/26

Jun 8, 2026 at 9:57:20 AM
+33.349894, -111.626763
9601-9619 E Elliot Rd
Mesa AZ 85212

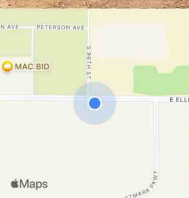

CITY OF MESA
PUBLIC NOTICE

ZONING HEARING

PLANNING & ZONING BOARD

20 EAST MAIN STREET, MESA, ARIZONA

TIME: 4:00 PM DATE: June 24, 2026

CASE: ZON26-00155

Request: MAJOR AMENDMENT TO THE DEVELOPMENT UNIT 5/6 SOUTH DEVELOPMENT UNIT PLAN (DUP). THIS REQUEST WILL MODIFY THE BOUNDARY OF THE DUP TO ALIGN WITH EAST RUBIDIUM AVENUE AND ESTABLISH NEW BOUNDARIES FOR THE DISTRICT LAND USE GROUP (LUG).

Applicant: GAMMAGE & BURNHAM, PLC, DENNIS M. NEWCOMBE

Phone: (602) 256-4446

Planning Division (480) 644-2385

Posting date: 6/8/26

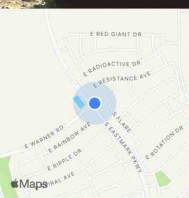

Jun 8, 2026 at 9:26:58 AM
+33.33873111.623738
9719 E Resistance Ave
Mesa AZ 85212

CITY OF MESA
PUBLIC NOTICE

ZONING HEARING

PLANNING & ZONING BOARD
20 EAST MAIN STREET, MESA, ARIZONA

TIME: 4:00 PM DATE: June 24, 2026

CASE: ZON26-00155

Request: MAJOR AMENDMENT TO THE DEVELOPMENT UNIT 5/6 SOUTH DEVELOPMENT UNIT PLAN (DUP). THIS REQUEST WILL MODIFY THE BOUNDARY OF THE DUP TO ALIGN WITH EAST RUBIDIUM AVENUE AND ESTABLISH NEW BOUNDARIES FOR THE DISTRICT LAND USE GROUP (LUG).

Applicant: GAMMAGE & BURNHAM, PLC, DENNIS M. NEWCOMBE

Phone: (602) 256-4446

Planning Division (480) 644-2385

Posting date: 6/8/26

Jun 8, 2026 at 8:53:53 AM
+33.332888,-111.612312
10235 E Wavelength Ave
Mesa AZ 85212

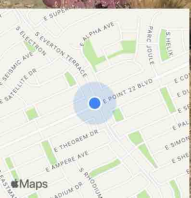

CITY OF MESA
PUBLIC NOTICE

ZONING HEARING

PLANNING & ZONING BOARD
20 EAST MAIN STREET, MESA, ARIZONA

TIME: 4:00 PM DATE: June 24, 2026

CASE: ZON26-00155

Request: MAJOR AMENDMENT TO THE DEVELOPMENT UNIT 5/6 SOUTH DEVELOPMENT UNIT PLAN (DUP). THIS REQUEST WILL MODIFY THE BOUNDARY OF THE DUP TO ALIGN WITH EAST RUBIDIUM AVENUE AND ESTABLISH NEW BOUNDARIES FOR THE DISTRICT LAND USE GROUP (LUG).

Applicant: GAMMAGE & BURNHAM, PLC, DENNIS M. NEWCOMBE

Phone: (602) 256-4446

Planning Division (480) 644-2385

Posting date: 6/8/26

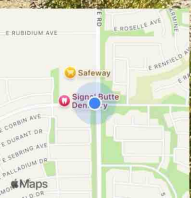

Jun 8, 2026 at 8:26:39 AM
33-335567-111-601402
E Point 22 Blvd
Mesa AZ 85212

CITY OF MESA
PUBLIC NOTICE
ZONING HEARING

PLANNING & ZONING BOARD
20 EAST MAIN STREET, MESA, ARIZONA

TIME: 4:00 PM DATE: June 24, 2026

CASE: ZON26-00155

Request: MAJOR AMENDMENT TO THE DEVELOPMENT UNIT 5/6 SOUTH DEVELOPMENT UNIT PLAN (DUP). THIS REQUEST WILL MODIFY THE BOUNDARY OF THE DUP TO ALIGN WITH EAST RUBIDIUM AVENUE AND ESTABLISH NEW BOUNDARIES FOR THE DISTRICT LAND USE GROUP (LUG).

Applicant: GAMMAGE & BURNHAM, PLC, DENNIS M. NEWCOMBE

Phone: (602) 256-4446

Planning Division (480) 644-2385

Posting date: 6/8/26

Jun 8, 2026 at 8:09:37 AM
+33.338999, -111.601201

E Rubidium Ave
Mesa AZ 85212

