

- NOTES
1. PANEL SHALL BE FABRICATED FROM 0.063" THICK 3004-H14, 5052-H36, OR 6061-T6 ALUMINUM ALLOY ETCHED ON BOTH SIDES.
  2. CORNERS OF PANEL SHALL BE ROUNDED WITH A 1/4" RADIUS.
  3. PANEL BACKGROUND SHALL BE BLACK.
  4. DELIMITER MARKING SHALL BE A 4" X 4" WHITE HOLOMETRIC MARKING.
  5. SIGN SHALL BE LOCATED PER CIVIL DETAIL M-62-01.
  6. POST SHALL BE INSTALLED PER CIVIL DETAIL M-62-01.

DETAIL NO. M-62-01

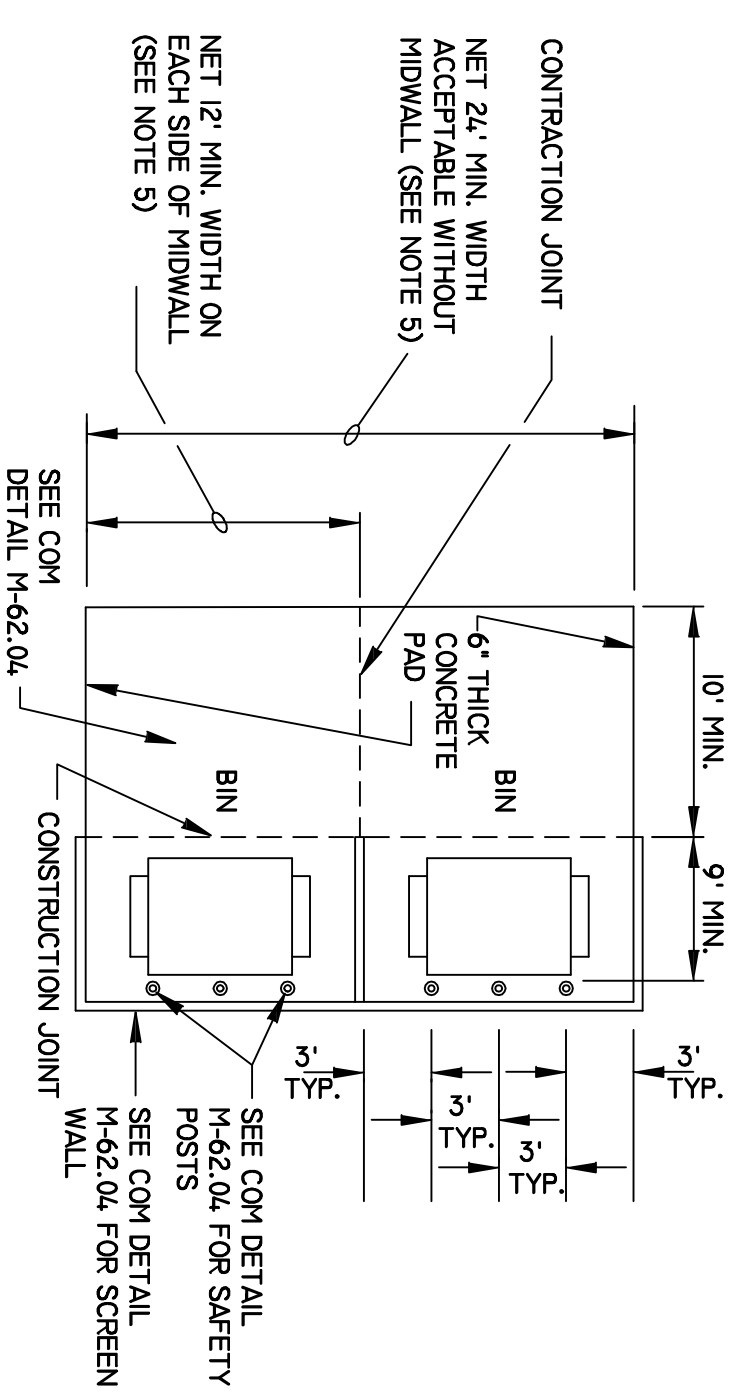

DOUBLE-WIDE BIN ENCLOSURE CONFIGURATIONS  
DETAIL NO. M-62-02-1

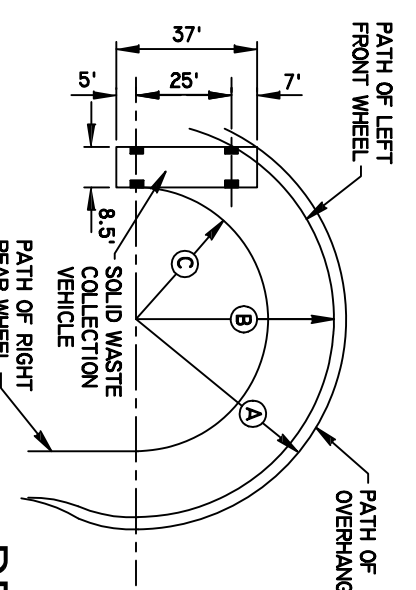

DETAIL NO. M-62-01

CLEARANCE REQUIREMENTS

- (A) 14' MIN. TURNING RADIUS
- (B) 13'-2" TURNING RADIUS
- (C) 29'-3" TURNING RADIUS

NOTES

1. ALL CURBS ARE TO BE ALIGNED ON THE OUTSIDE OF THE COLLECTION VEHICLE.
2. IN GENERAL TERMS, ALL SOLID WASTE COLLECTION ROUTES SHALL MEET ENGINEERING DESIGN CRITERIA THAT ALLOWS SOLID WASTE COLLECTION VEHICLES ACCESS TO BIN ENCLOSURES. SITES SHALL BE DESIGNED TO ACCOMMODATE SOLID WASTE COLLECTION VEHICLES (GROUND LEVEL AND AERIAL OBSTRUCTIONS).
3. FOR THE SAFETY OF OTHERS, SOLID WASTE COLLECTION VEHICLES WILL NOT BACK UP HERE AND WILL NOT MAKE ANY TURNS WHILE BACKING.
4. NO PARKING OR STANDING IS ALLOWED IN SOLID WASTE COLLECTION VEHICLE ROUTES. MINIMUM CLEARANCE OF 14' IS REQUIRED.
5. ROUTES SHALL BE CLEAR OF ALL OBSTRUCTIONS TO PREVENT DAMAGE FROM THE COLLECTION VEHICLE.
6. TAKE NOTE OF THE SOLID WASTE COLLECTION ROUTE. THE COLLECTION VEHICLE SHALL TRAVEL THROUGH A SITE WITHOUT BACKTRACKING.
7. BIN ENCLOSURES ARE TO BE ANGLED NO MORE THAN 45 DEGREES TO THE PATH OF THE SOLID WASTE COLLECTION VEHICLE ROUTE.
8. BIN ENCLOSURES SHALL BE LOCATED AWAY FROM ENTRANCES AND EXITS OF BUSINESS DRIVE THRU'S SO SOLID WASTE COLLECTION VEHICLE DOES NOT BLOCK TRAFFIC.
9. STANDARDS FOR SIGN, GRAPHIC, AND TRAFFIC SIGNALS SHALL BE AS SPECIFIED IN CDM DETAILS M-62-02 AND M-62-03.
10. STANDARDS FOR BIN ENCLOSURE SCREEN WALLS, SAFETY POSTS, AND GATES ARE ADDRESSED IN CIVIL DETAIL M-62-04.

8 REFUSE ENCLOSURE DETAIL

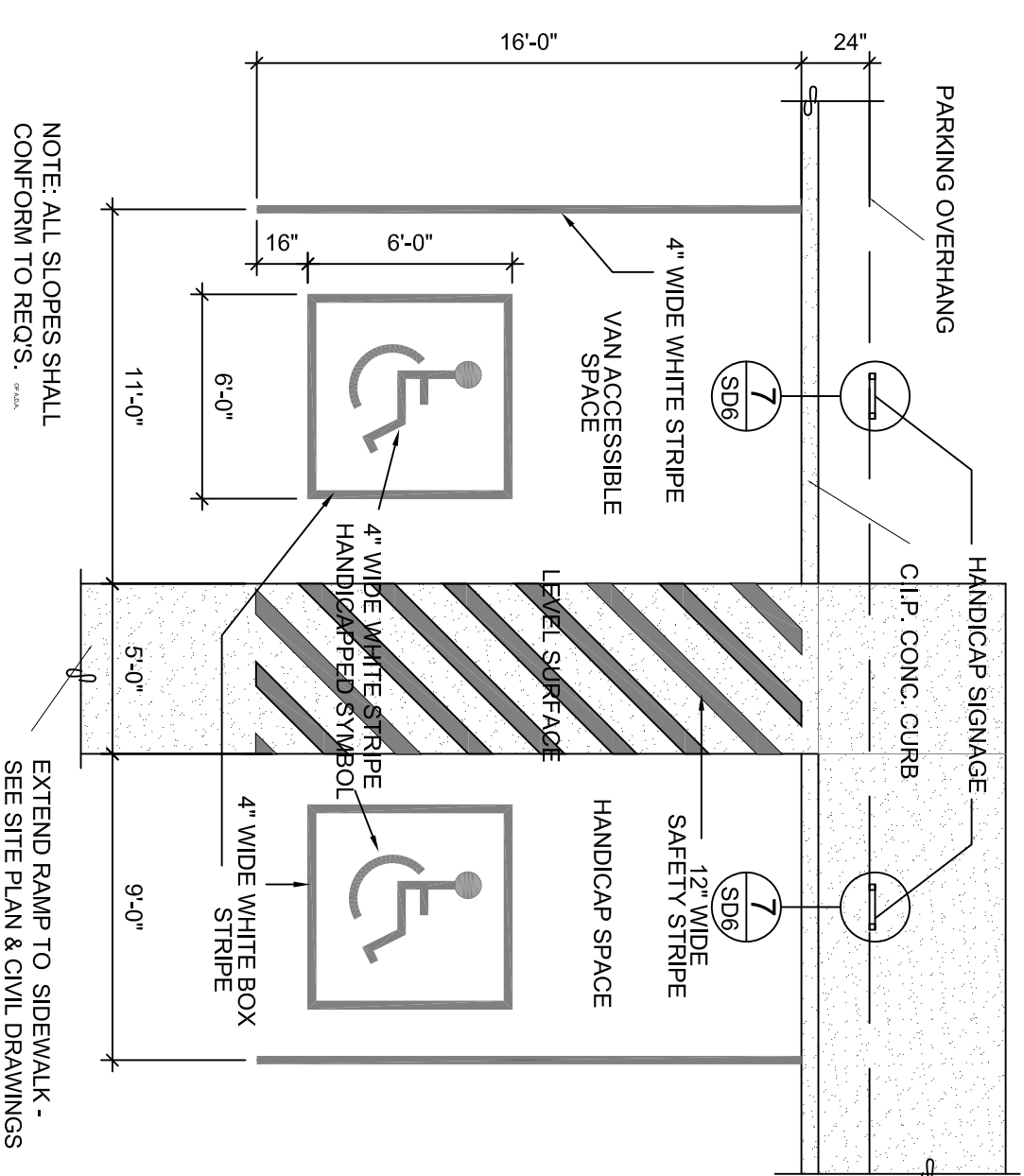

6 HANDICAP STALL DETAIL

16 GA. GALV. STL. SIGN PAINTED W/ BLUE REFLECTORIZED PAINT INCLUDING FASTENERS  
INTERNATIONAL SYMBOL OF ACCESSIBILITY AND GRAPHICS PAINTED W/ WHITE REFLECTORIZED PAINT - GRAPHICS AS FOLLOWS: RESERVED FOR HANDICAPPED VAN ACCESSIBLE

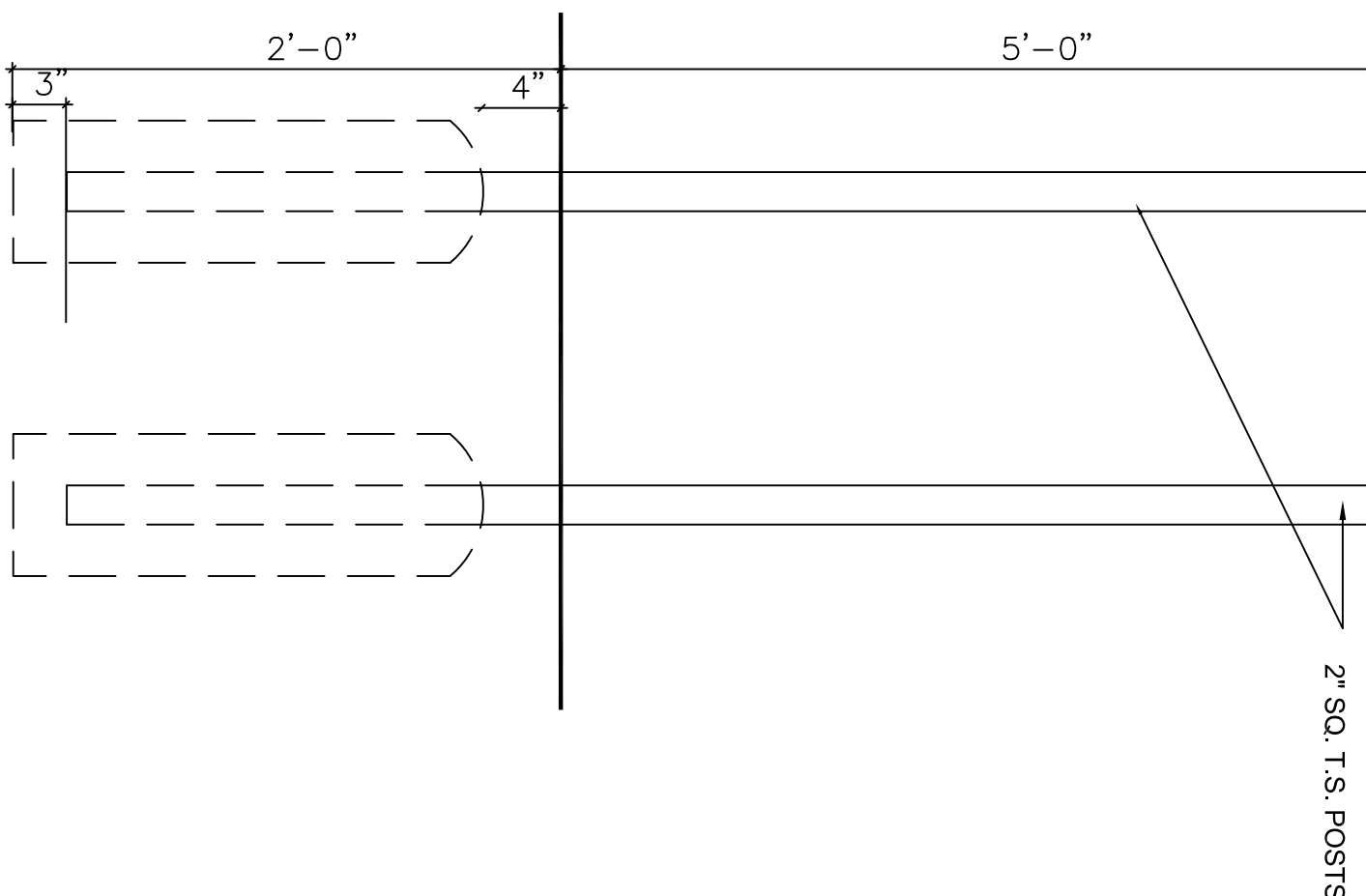

7 H.C. SIGN DET.

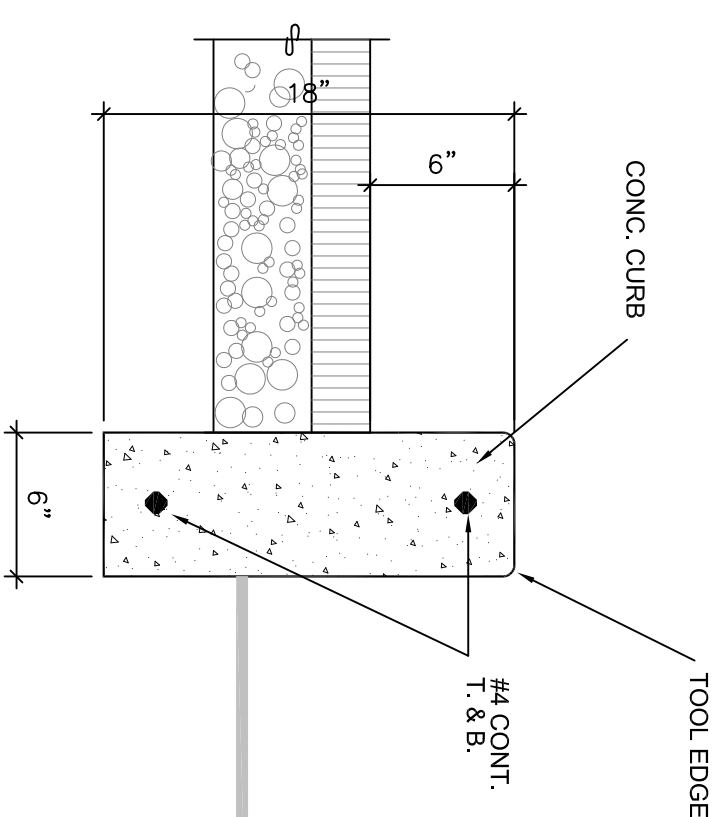

4 C.I.P. CONC. CURB

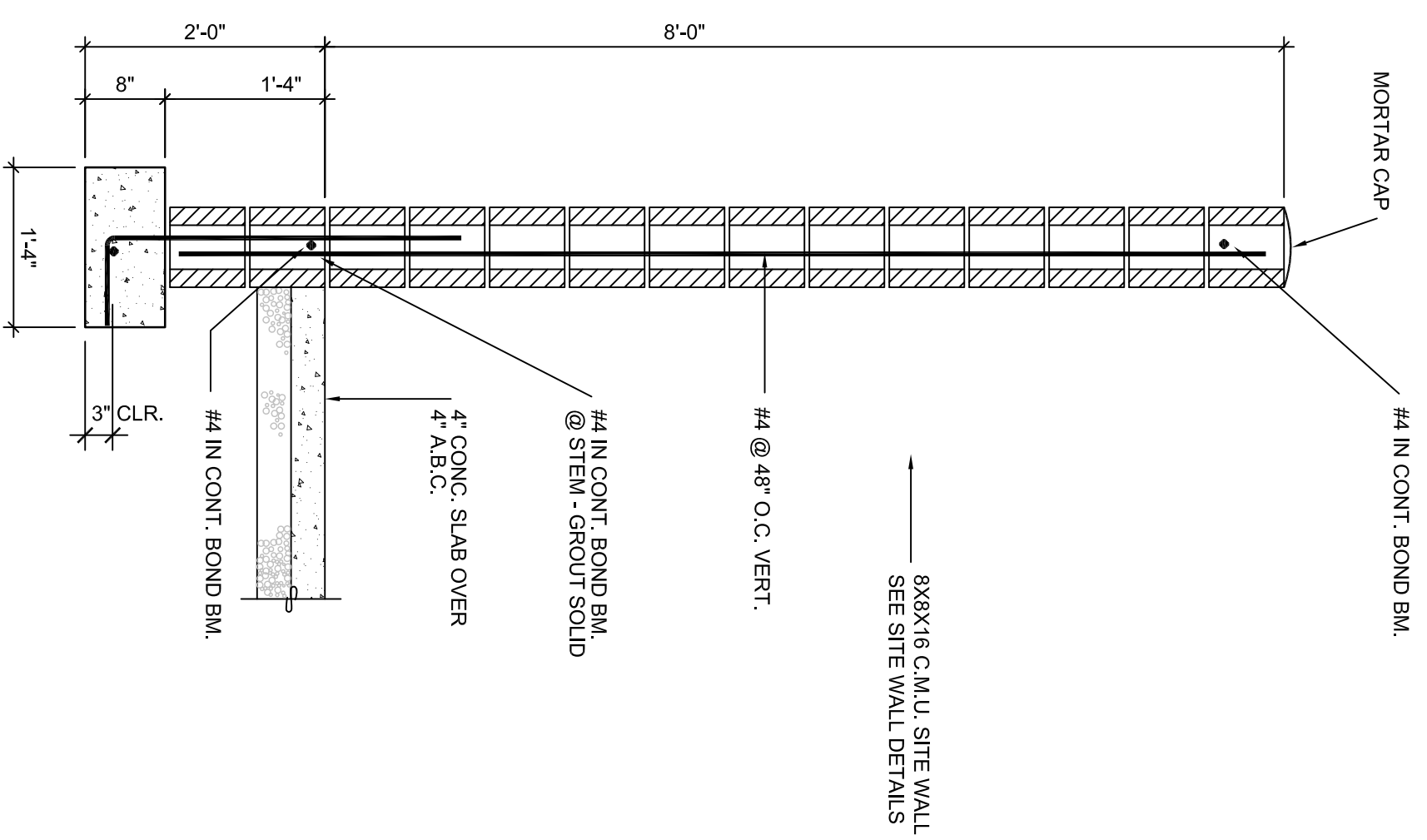

NOTE: ARCHITECTURAL FINISH & COLOR SHALL MATCH BUILDING @ ALL EXTERIOR WALLS

5 SITE WALL DET.

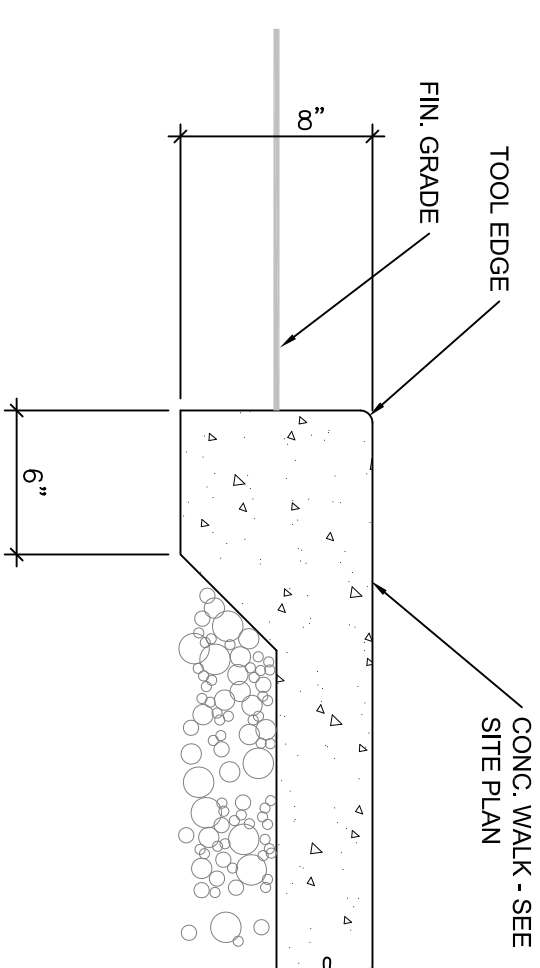

1 SIDEWALK TURNDOWN  
SCALE: 1/12" = 1'-0"

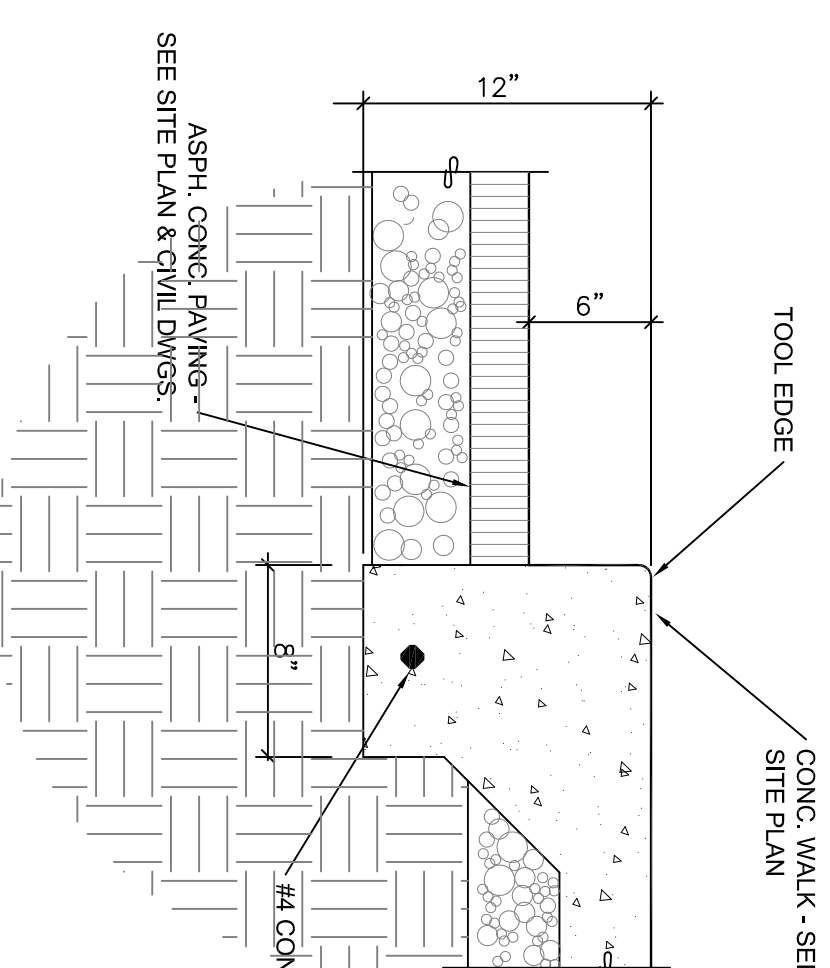

2 PVMT @ SIDEWALK

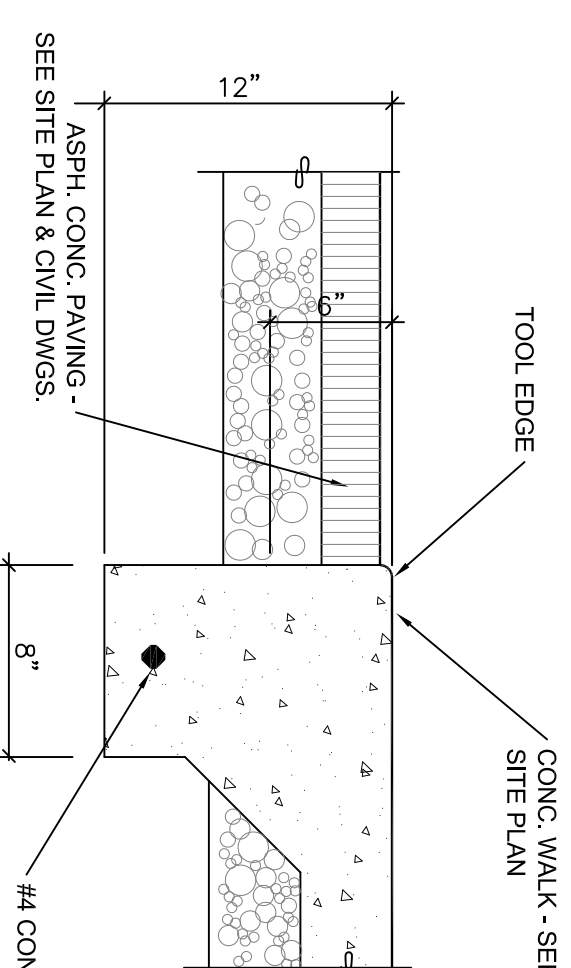

3 PVMT @ SIDEWALK FLUSH COND.

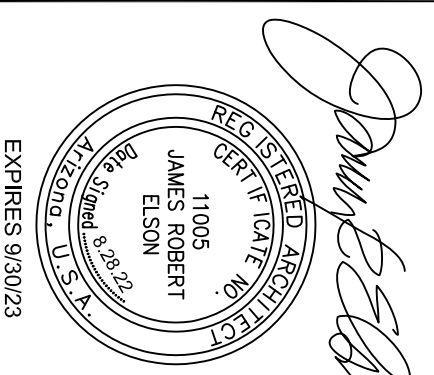

4801 S. 15th Street  
Scottsdale, Arizona  
85200  
480.515.8322  
james@jameselson.com

James Elson  
architect

DATE: 8/28/22  
REVISED:

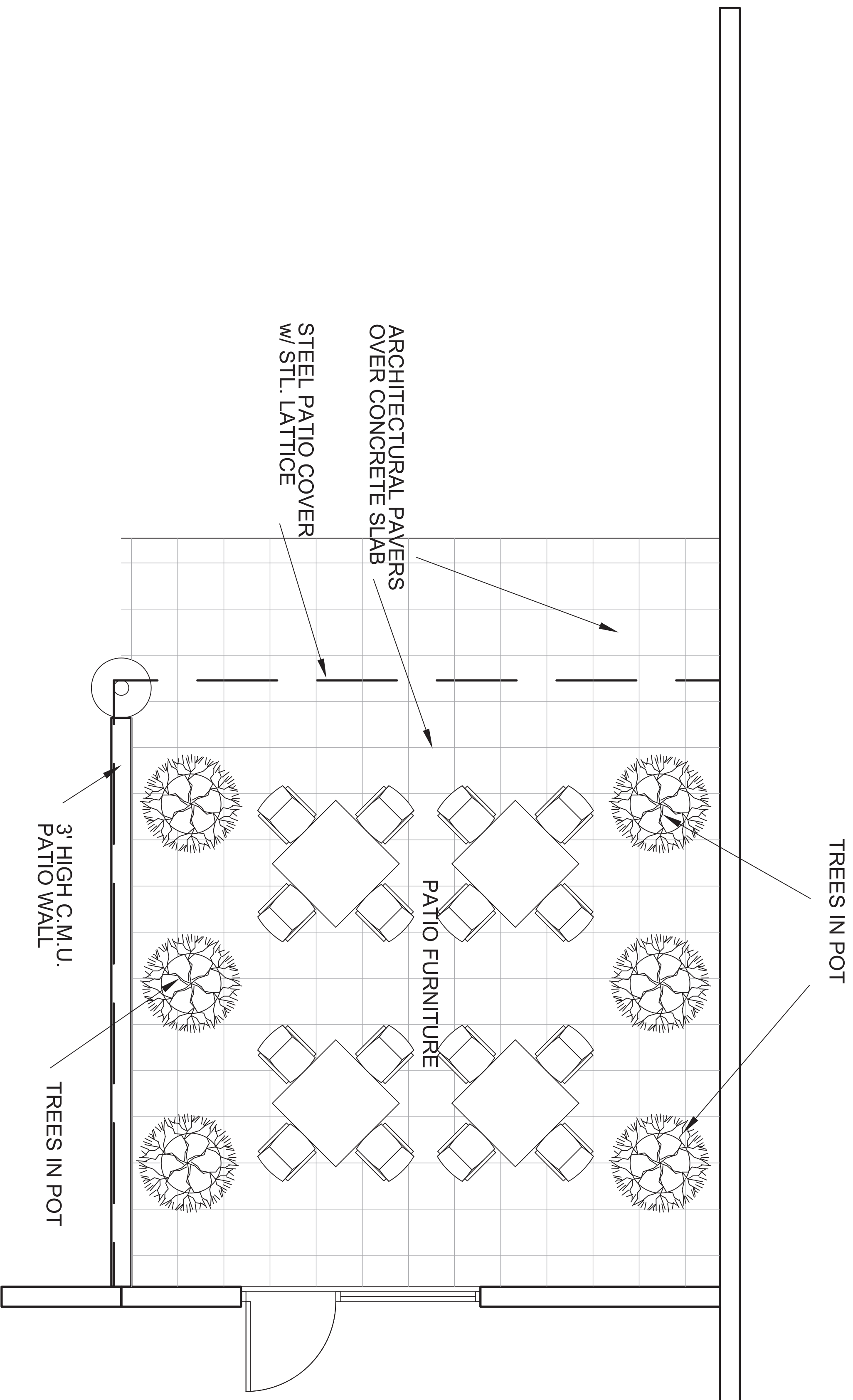

# EMPLOYEE/VISITOR AMENITY DETAIL

DATE: 2.10.23  
REVISED:

**jameson**  
eison  
architect  
16420 north 92nd street  
scottsdale, arizona  
85260  
85260  
602.903.4311 am  
j@jamesonarchitect  
@jamesonarchitect

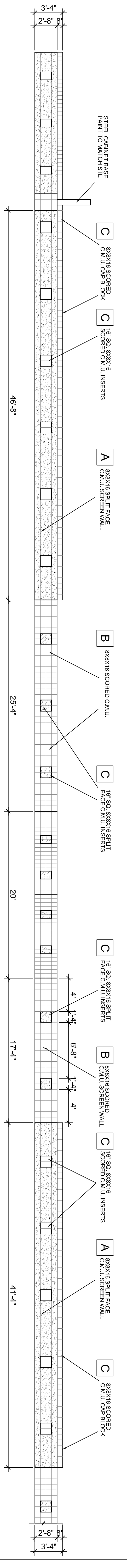
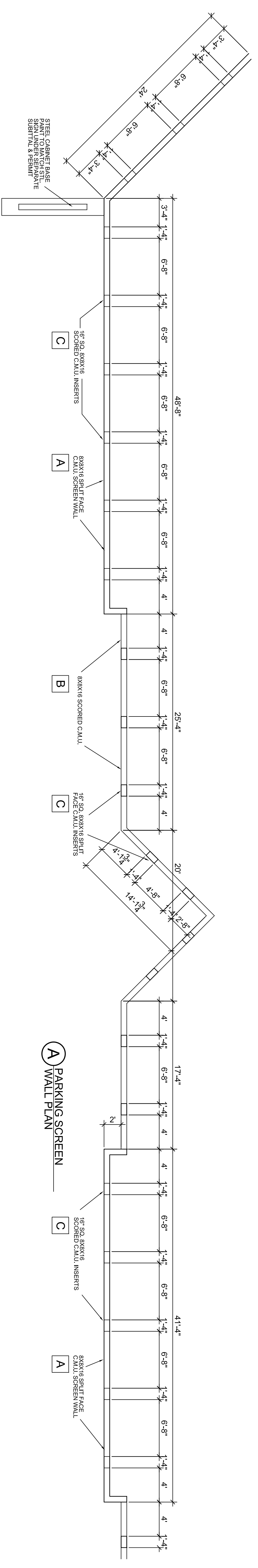

- A** 8X8X16 SPLITT FACE C.M.U. WALL - DE6214
- B** 8X8X16 SCORED STANDARD C.M.U. WALL - DE6215
- C** SCORED STANDARD C.M.U. ACCENT INSERTS - DE618

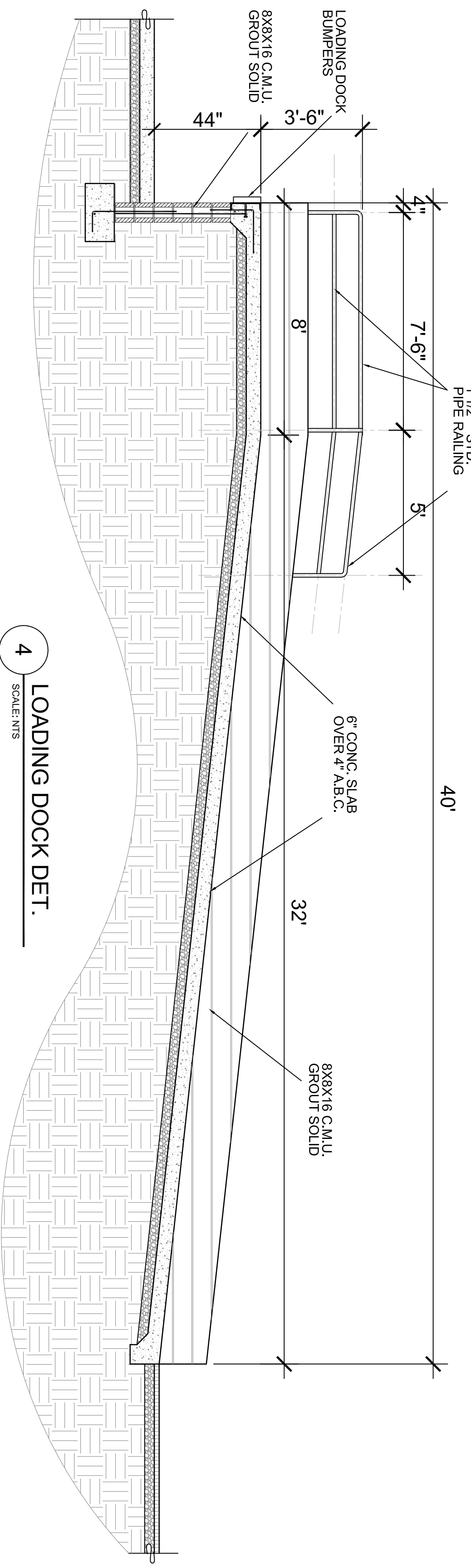
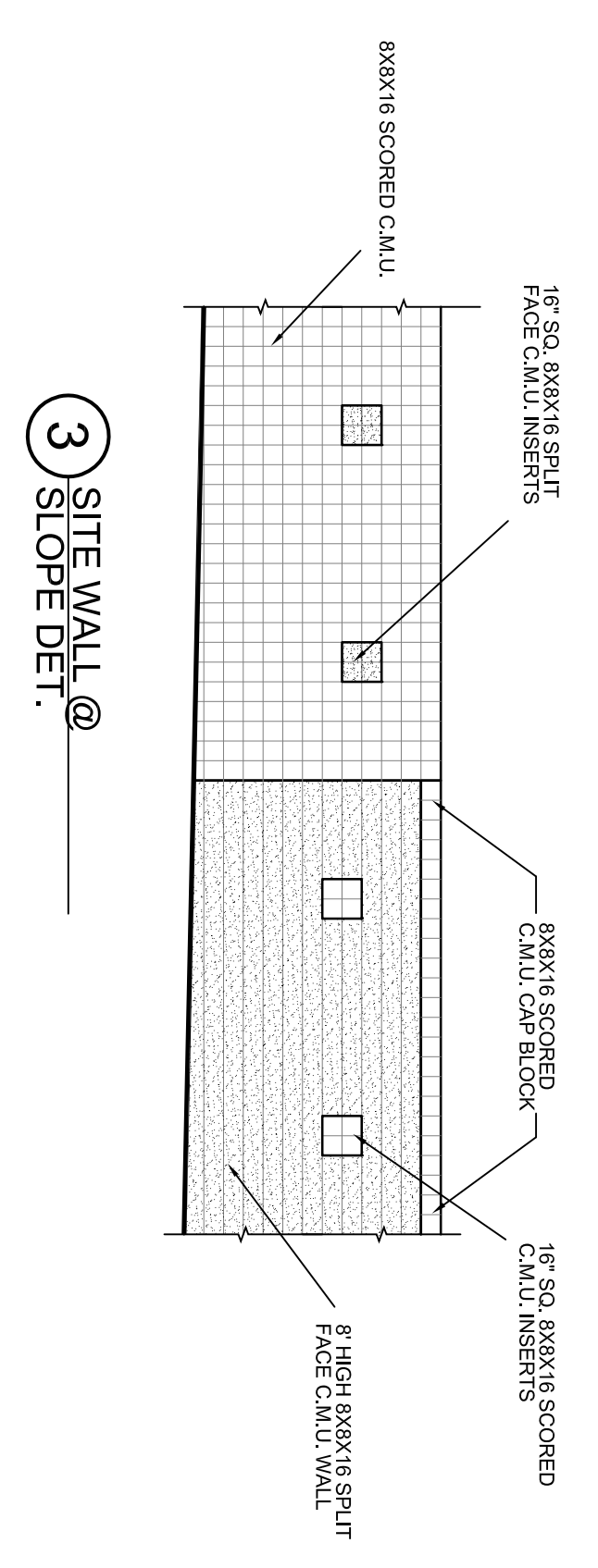
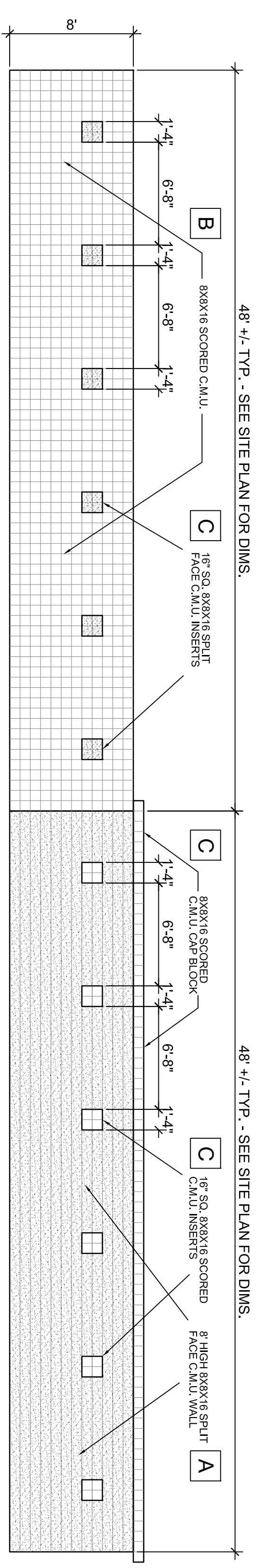
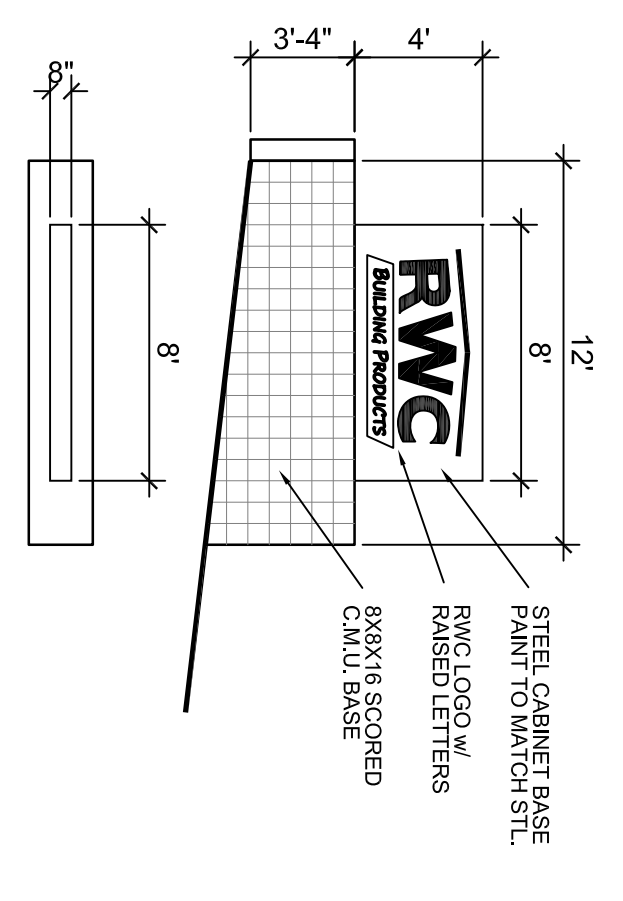

JAMES ROBERT EASON  
 License No. 11005  
 State of Arizona  
 Expires 9/30/23

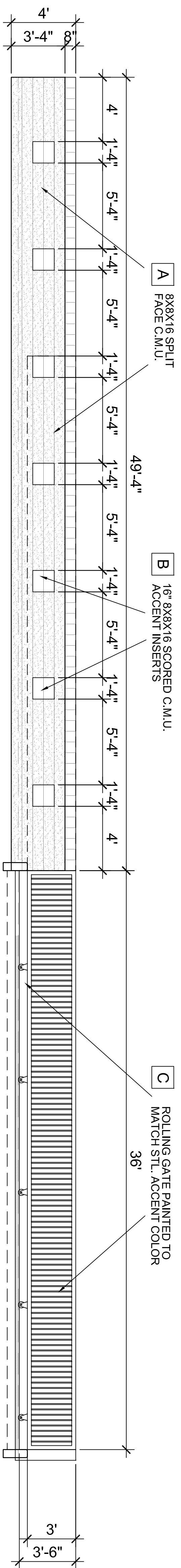

1 ROLLING GATE - 222nd ST. ENTRY

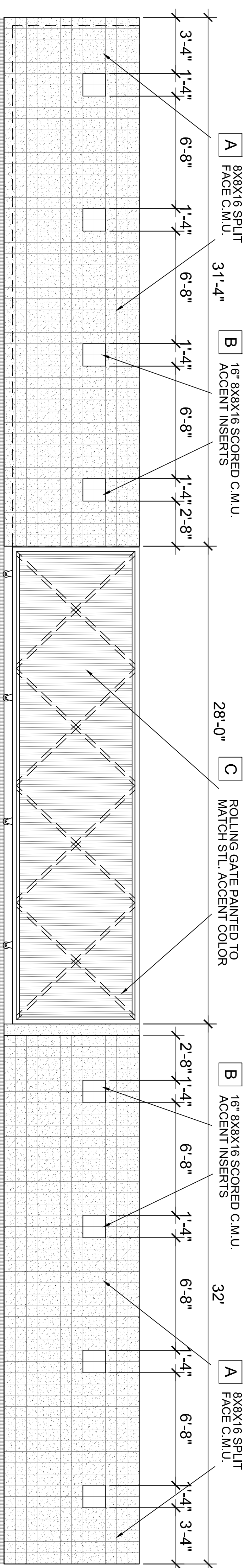

2 ROLLING GATE - YARD WEST

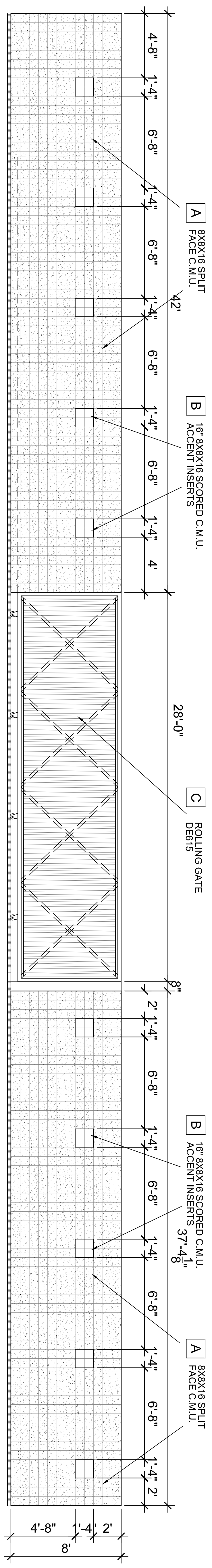

3 ROLLING GATE - YARD EAST

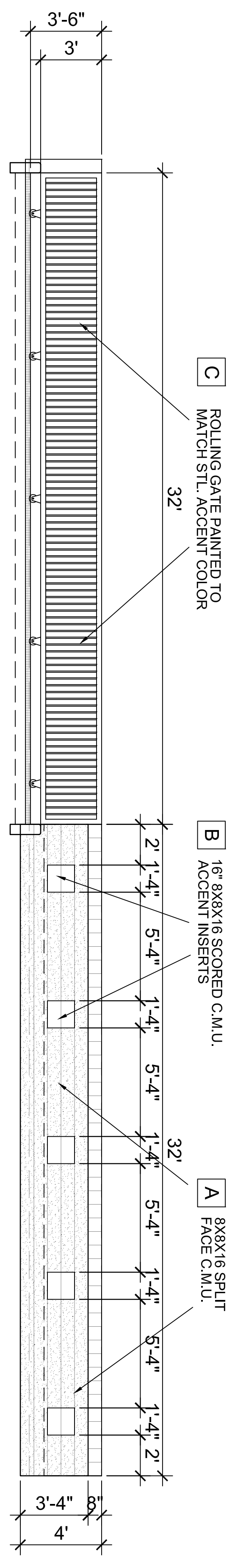

4 ROLLING GATE - PECOS ENTRY

- A SPLIT FACE C.M.U.  
DE6214
- B SCORED STANDARD C.M.U.  
ACCENT INSERTS - DE618
- C STEEL GATE  
DE615

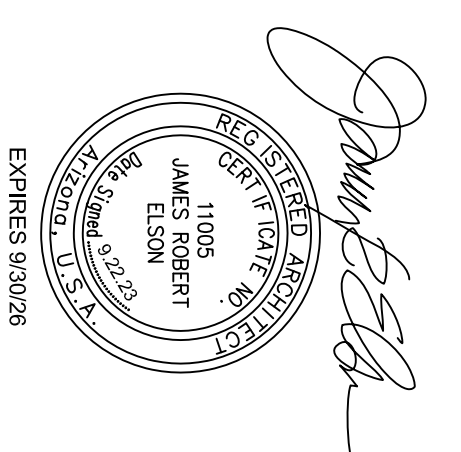

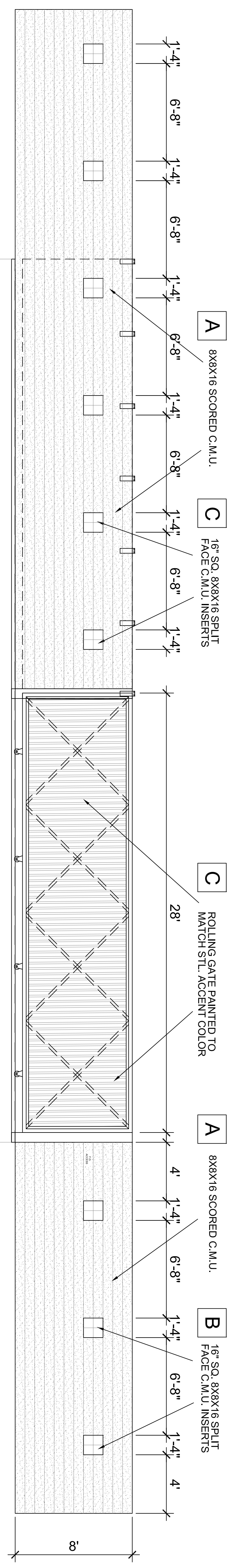

**1** ELEVATION - ROLLING GATE

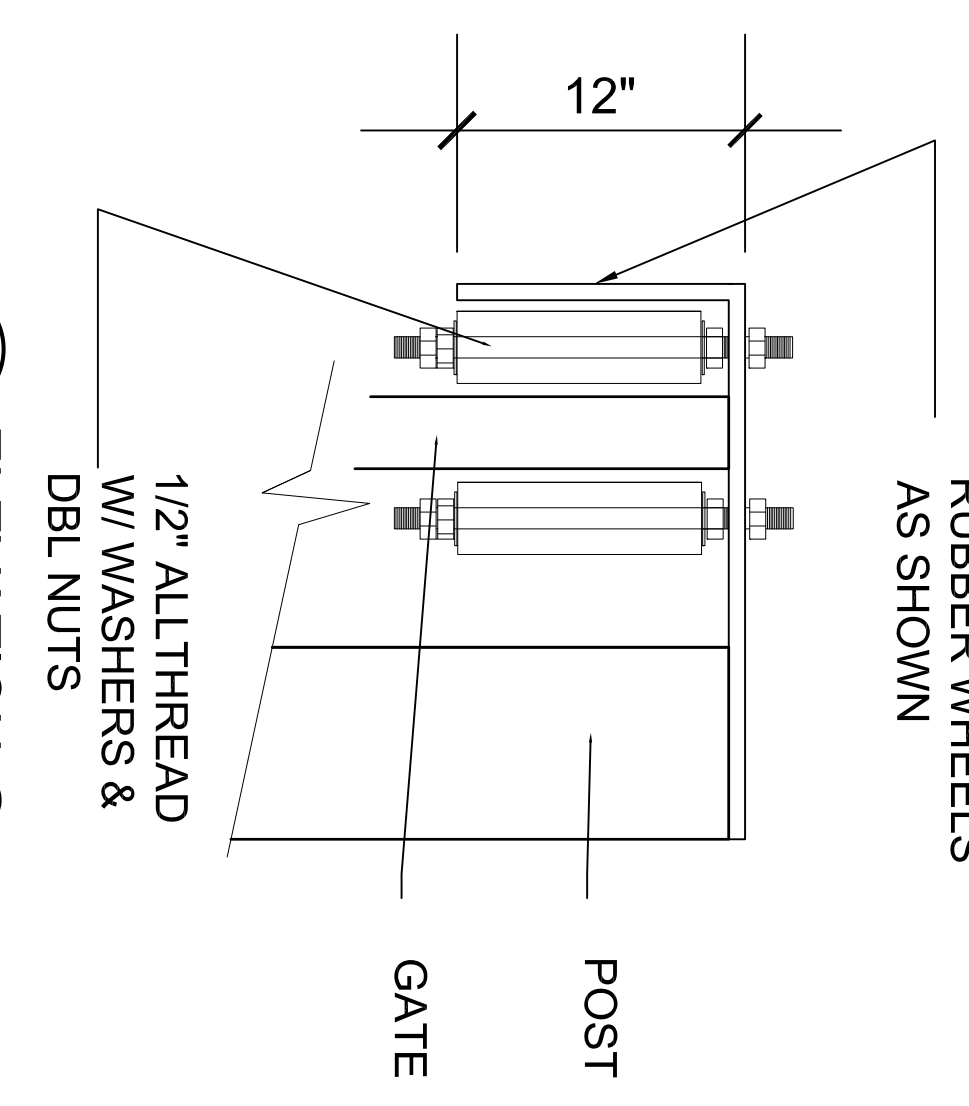

**5** ELEVATION @ GATE RETAINER

<b>A</b>	SPLIT FACE C.M.U. DE6214
<b>B</b>	SCORED STANDARD C.M.U. ACCENT INSERTS - DE618
<b>C</b>	STEEL GATE DE615

**2** PLAN - ROLLING GATE

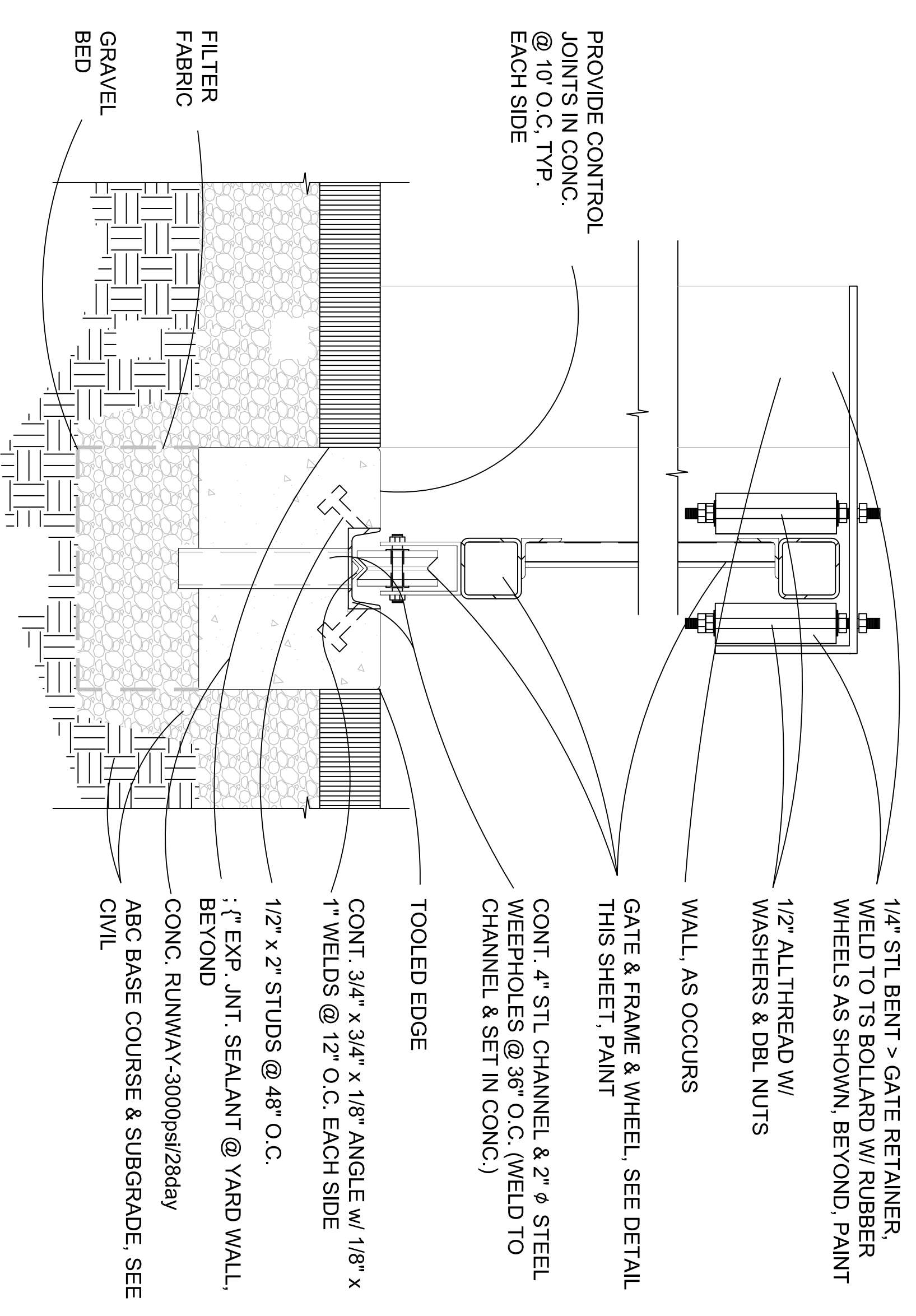

**4** GATE WHEEL SECTION

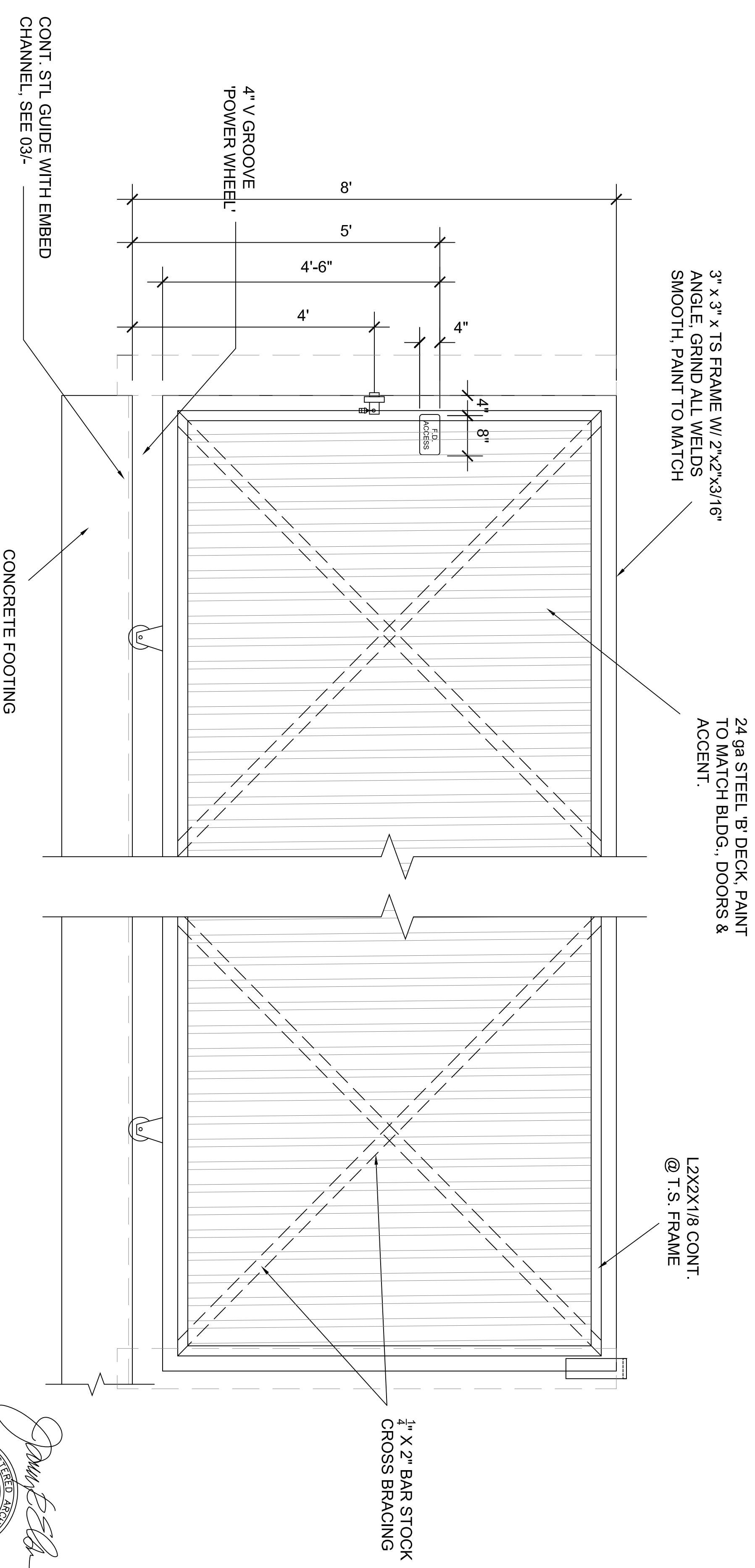

**3** ROLLING AUTOMATIC GATE

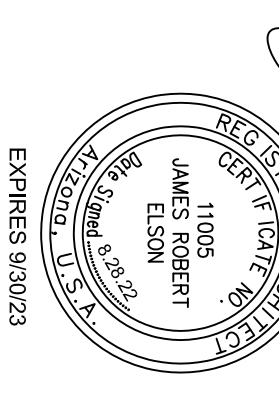

16611 north 91st street  
suite one hundred five  
scottsdale, arizona  
85259  
480-515-9332 x4  
480-515-9332 x11  
j.r@jason.com

**jameson**  
architect

DATE: 2.10.23  
REVISION:  
5 REV. 1/26/23

RWC Building Products - Mesa  
10630 E. Pecos Road  
Mesa, AZ

**SD6**  
GATEWALL  
DETAILS

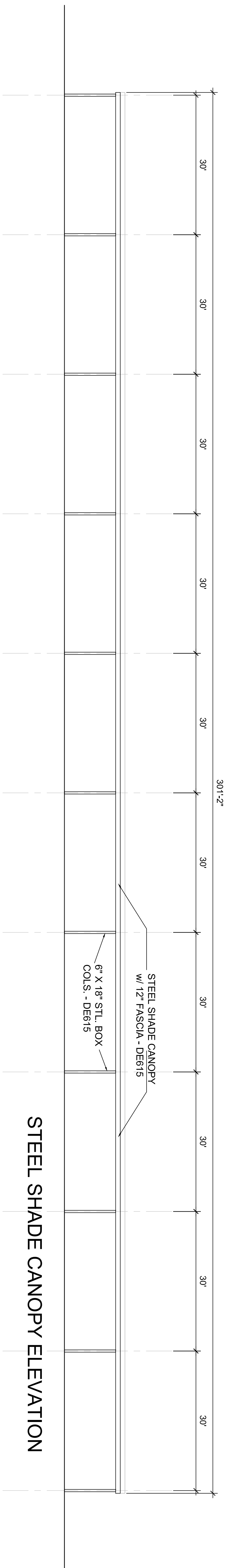

STEEL SHADE CANOPY ELEVATION

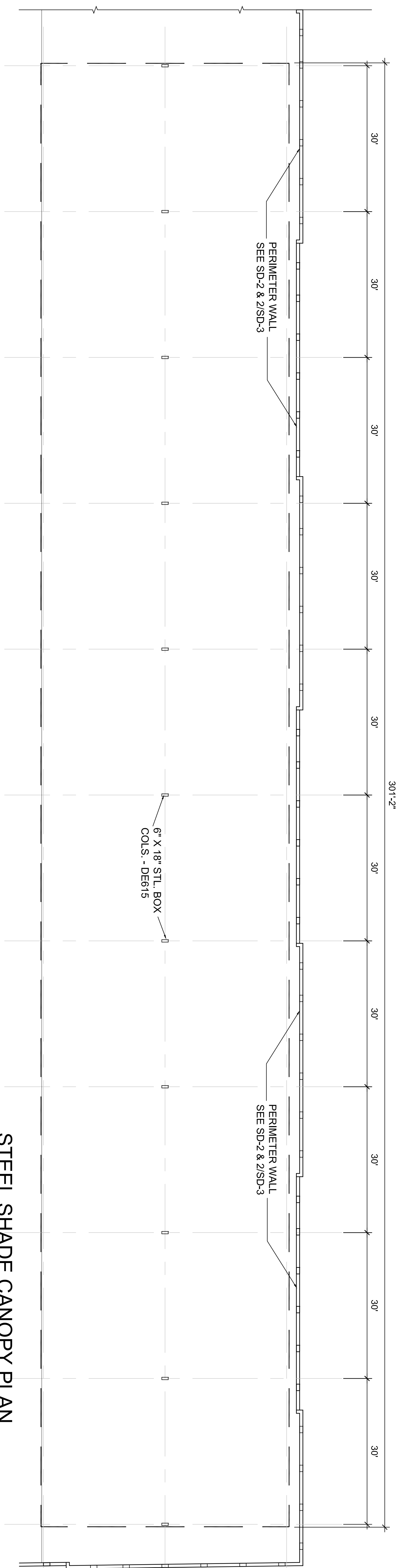

STEEL SHADE CANOPY PLAN

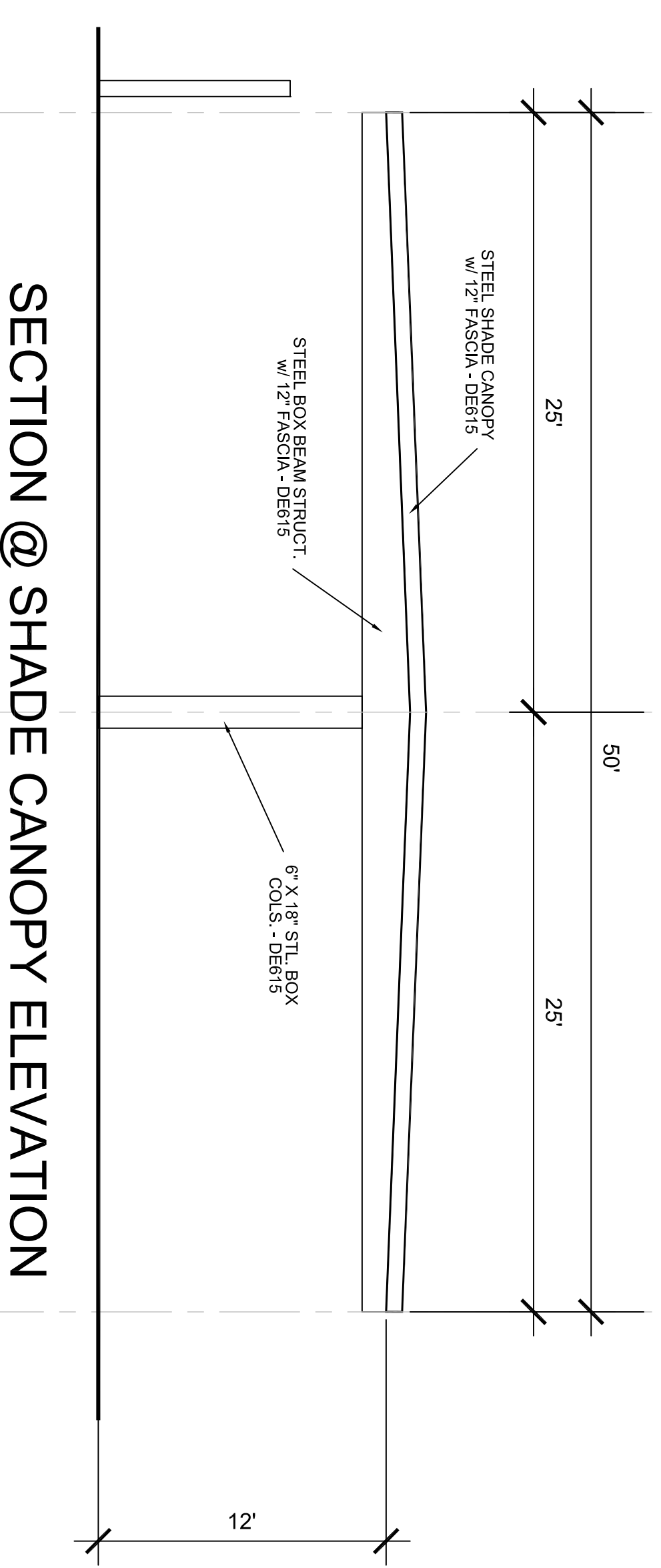

SECTION @ SHADE CANOPY ELEVATION



*James Robert*

19811 north 91st street  
suite one hundred five  
scottsdale, arizona  
85259

480-515-9332-4  
480-515-9332-4  
j@7/e@aol.com

**jameson**  
architect

DATE: REVIEW:2  
REVISED: REV: 7/26/23  
5

**SD7**  
COVERED  
CANOPY  
DETAILS

RWC Building Products - Mesa  
10630 E. Pecos Road  
Mesa, AZ