

CLIENT:
BALMORAL EQUITIES, L.P.
Suite 808, 1400 Moore Dr
Ipswich, MA 01938
Phone: 978-922-7800



HeRa Engineering, LLC
Engineering / Architecture / Planning
1500 E. Ocean Blvd
Suite 112
Ipswich, MA 01938
Tel: 978-922-0900
www.heracorp.com

This drawing is the property of HeRa Engineering, LLC and is not to be used for any other project without the written permission of the client.

NOT ALLOWED TO BE REPRODUCED OR COPIED FOR ANY PURPOSES WITHOUT THE WRITTEN PERMISSION OF THE CLIENT.

DATE	DESCRIPTION

PROJECT NAME:
CASA SOLE VITA
PROJECT ADDRESS:
529 S. HAWES RD
MESA, AZ 85205

PROJECT:
PREPLAT / PRELIM EGR
125
DATE: 11/11/11
DRAWN BY: [Signature]
CHECKED BY: [Signature]
PRELIM PLAT / SITE PLAN OVERLAY
SHEET NO. 2 OF 3
PLAN SCALE: 1" = 30'

CLIENT
BALMORA EQUITIES, LLP
 Suite 200, 1400 Main St
 Mesa, Arizona, U.S.A.
 Phoenix, AZ 85202
 Phone: 480-822-7077



Helix Engineering, LLC
 Engineering / Surveying / Consulting
 2020 E. Super Blvd
 Suite 112
 Phoenix, AZ 85006
 Tel: 480-798-8800
 www.helixeng.com

THIS DRAWING IS THE PROPERTY OF HELIX ENGINEERING, LLC. IT IS TO BE USED ONLY FOR THE PROJECT AND SITE SPECIFICALLY IDENTIFIED HEREON. NO PART OF THIS DRAWING IS TO BE REPRODUCED OR TRANSMITTED IN ANY FORM OR BY ANY MEANS, ELECTRONIC OR MECHANICAL, INCLUDING PHOTOCOPYING, RECORDING, OR BY ANY INFORMATION STORAGE AND RETRIEVAL SYSTEM, WITHOUT THE WRITTEN PERMISSION OF HELIX ENGINEERING, LLC.

NOT VALID FOR ANY OTHER PROJECT
 CALL FOR THE FULL TERMS
 1-800-782-5348
 Rule 21-0-0102

DATE	12/15/11
TIME	10:00 AM
PROJECT	CASA SOLE VITA
CLIENT	BALMORA EQUITIES, LLP
DESIGNED BY	HELI
CHECKED BY	HELI
DATE	12/15/11

PROJECT NAME	CASA SOLE VITA
PROJECT LOCATION	529 S. HAWES RD MESA, AZ 85208
SCALE	AS SHOWN
DATE	12/15/11

PRELIMINARY / PRELIM ENGR
 125
 SHEET NO. 3 OF 3
 PRELIM PLAT

DATE: 12/15/11
 SHEET: 3 OF 3
 SCALE: 1" = 40' ±

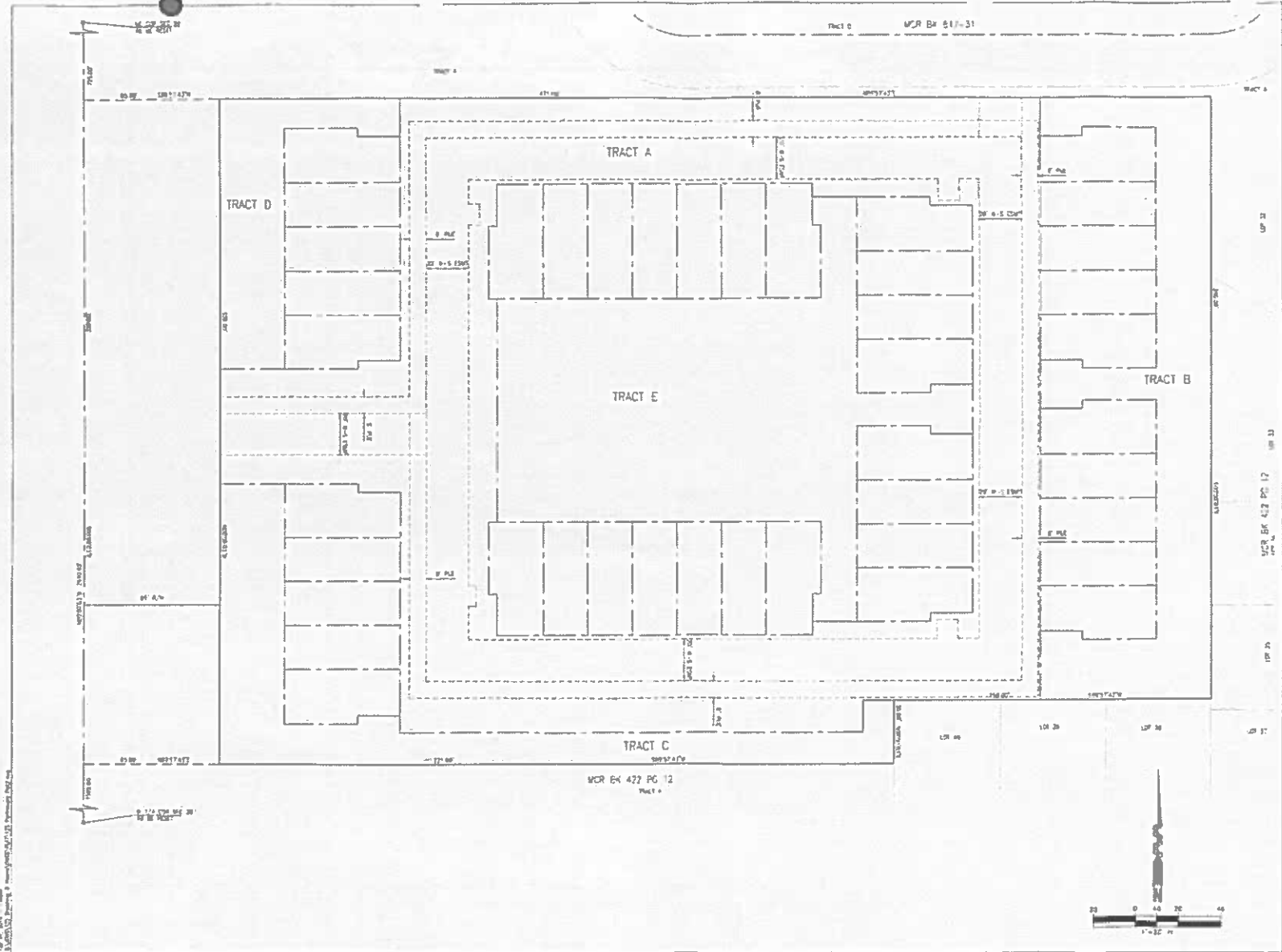

Helix Engineering, LLC
 2020 E. Super Blvd, Suite 112
 Phoenix, AZ 85006
 Tel: 480-798-8800
 www.helixeng.com