

Final Plat Vicinity Map

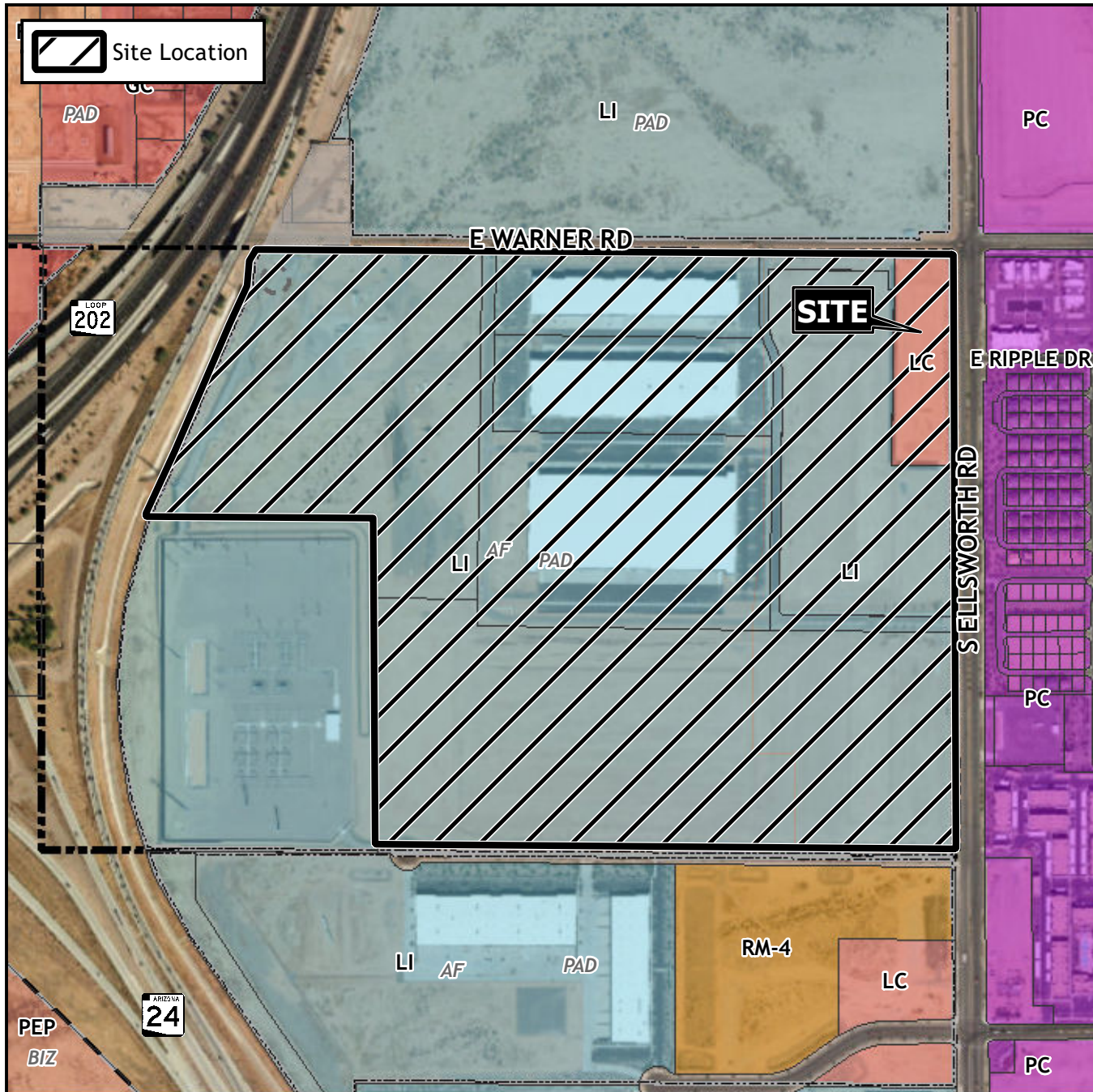

Case Details

Project:

Lot 5 Mesa Gateway 202
SUB23-00869

Site/Address:

(District 6) Within the 8700 to 9200 blocks of East Warner Road (south side), within the 4400 to 4800 blocks of South Ellsworth Road (west side) and within the 8800 to 9200 blocks of the East Starfire Avenue alignment (north side). Located west of Ellsworth Road and south of Warner Road. (5.2± acres).

Description:

Scannell Properties #507, LLC, Scannell Properties #583, Scannell Properties #584, Scannell Properties #585, and Mesa Gateway 202 Property Owners' Association, Developers;
Kirk J. Pangus, Hilgart Wilson, LLC, Surveyor.

