

Client:

Client Name

Client Address
City, State Zip
Phone Number

PLANT MATERIALS LEGEND

Trees	Size	Qty.
Acacia aneura		
Mulga Acacia	24"/36" box	7
Acacia willardiana		
Palo Blanco	24" box	28
Caesalpinia cacalaco 'Smoothie'		
Thornless Cascalote	24" Box	21
Chilopsis linearis		
Desert Willow	24" Box	14
Oleaya tesota		
Ironwood	36" Box	11
Parkinsonia hyb.		
'Desert Museum' Palo Verde	24"/36" box	70
Prosopis hybrid		
Thornless Mesquite	24"/36" box	12
Sophora secundiflora	Mult-Trunk	16
Texas Mountain Laurel	24" Box	16
Washingtonia filifera		
Mexican Fan Palm	20'	4

Extra Large Shrubs	Size	Qty.	Cacti/ Accents	Size	Qty.
Callistemon viminalis 'CV01' Slim			Agave americana 'Marginata'	5 gal.	42
Slim Dwarf Bottlebrush	15 gal.	19	Century Plant	5 gal.	20
Caesalpinia pulcherrima	5 gal.	44	Blue Glow Agave	5 gal.	22
Red Bird of Paradise	5 gal.	18	Agave ovatifolia	5 gal.	25
Dodonaea viscosa	5 gal.	19	Whale's Tongue Agave	5 gal.	45
Green Hopbush	5 gal.	19	Agave parryii 'truncata'	5 gal.	43
Tecoma alata 'Orange Jubilee'	5 gal.	19	Parry's Agave	5 gal.	251
Orange Jubilee	5 gal.	19	Aloe barbadensis	5 gal.	3
Large Shrubs	Size	Qty.	Medicinal Aloe	5 gal.	100
Calliandra sp.			Aloe hyb. 'Blue Elf'	5 gal.	68
Mariocopa Red Fairy Duster	5 gal.	21	Aloe Elf Aloe	5 gal.	177
Cassia artemesoides 'Silver'	5 gal.	25	Euphorbia resinifera	5 gal.	43
Silver Cassia	5 gal.	29	Moroccan Mound	5 gal.	9
Justicia californica	5 gal.	75	Ferocactus acanthodes	2' High	9
Red Chuparosa	5 gal.	13	Fire Barrel Cactus	8 cane min	16
Larrea tridentata	5 gal.	11	Fouquieria splendens	5 gal.	70
Cresote	5 gal.	23	Ocotillo	5 gal.	87
Leucophyllum langmaniae 'Lynn's Legacy'	5 gal.	13	Hesperaloe unifera	5 gal.	13
Lynn's Legacy Sage	5 gal.	11	Hesperaloe sp. Pink Parade	5 gal.	23
Simmondsia Chinensis	5 gal.	11	Pink Parade Hesperaloe	5 gal.	61
Jojoba	5 gal.	11	Nolina microcarpa	5 gal.	16
Medium Shrubs	Size	Qty.	Beargrass	5 gal.	55
Encelia farinosa	5 gal.	23	Opuntia basilaris	5 gal.	10
Brittlebush	5 gal.	25	Bevertail Prickly Pear	5 gal.	32
Eremophila glabra spp. carnosia	5 gal.	25	Opuntia engelmannii	5 gal.	40
Winter Blaze	5 gal.	354	Native Prickly Pear	5 gal.	34
Eremophila hygrophana Blue Bells	5 gal.	105	Opuntia ficus indica	5 gal.	11
Blue Bells	5 gal.	105	Indian Fig Prickly Pear	5 gal.	10
Perovskia atriplicifolia	5 gal.	105	Opuntia sp. Kelly's Choice	5 gal.	32
Russian Sage	5 gal.	105	Kelly's Choice Prickly Pear	5 gal.	40

Small Shrubs	Size	Qty.
Ambrosia deltoidea	1 gal.	105
Triangle Leaf Bursage	5 gal.	26
Artemisia 'Powis Castle'	5 gal.	28
Wormwood	5 gal.	43
Calliandra californica	5 gal.	40
Red Fairy Duster	5 gal.	38
Olea europaea 'Little Ollie'	5 gal.	19
Little Ollie Dwarf Olive	5 gal.	21
Sphaeralcea ambigua 'Orange Crush'	1 gal.	21
Desert Mallow	3 gal.	38
Teucrium sp. Mediterranean Carpet	3 gal.	38
Germander	3 gal.	38
Groundcovers	Size	Qty.
Lantana sp.	1 gal.	19
'New Gold' Lantana	1 gal.	19
Setcreasea pallida	1 gal.	21
Purple Heart	1 gal.	21

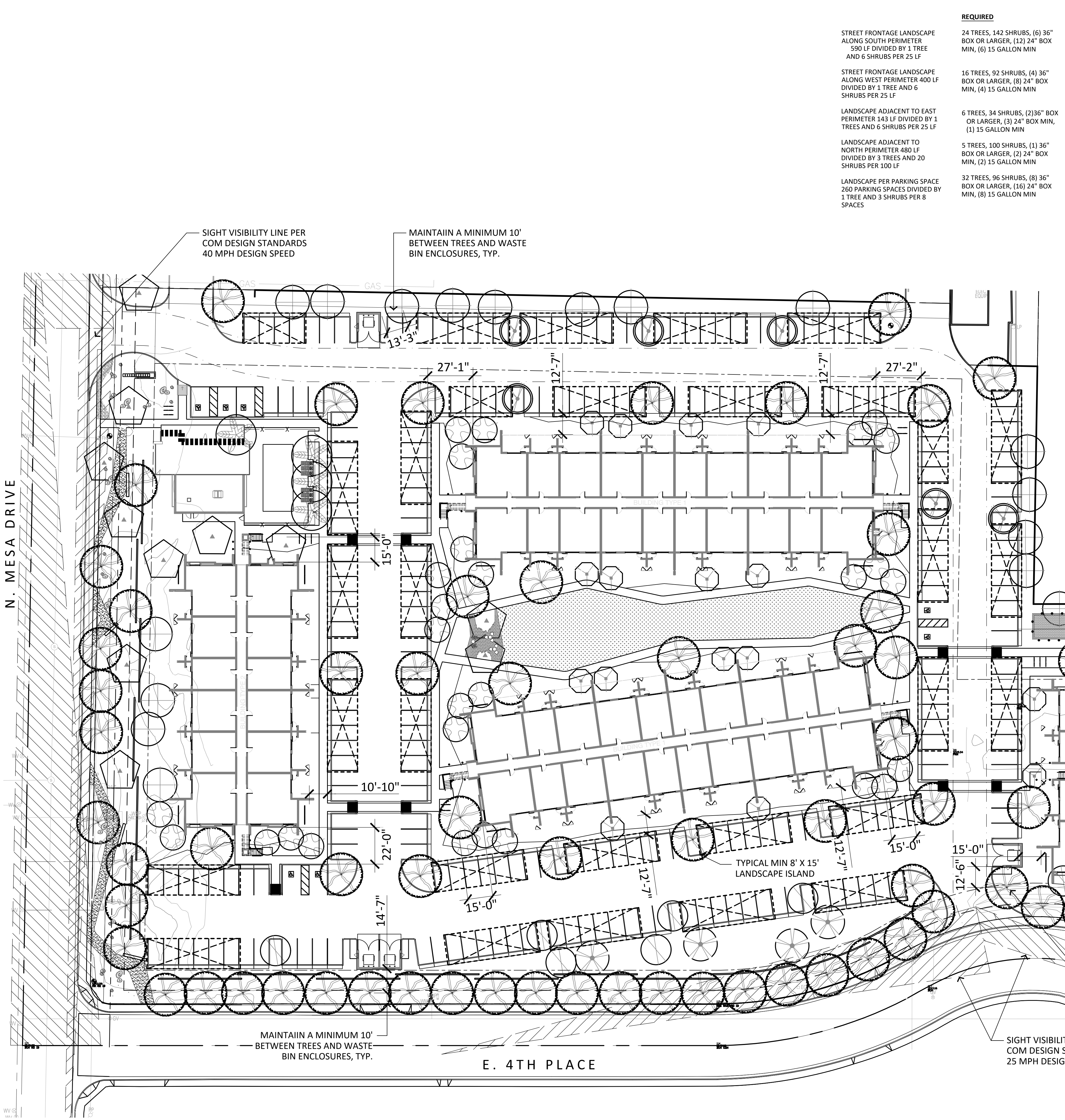

Mesa Drive Apartments
515 N. Mesa Drive
Mesa, Arizona 85201
Landscape Plan



revisions

1	
2	
3	
4	

issued for
design dev.
city submittal
bid package
construction

date issued 05.11.2023
scale 1:40
drawn by tb
checked by ba
project number 257-010-23
sheet number



Client:

Client Name

Client Address
City, State Zip
Phone Number

PLANT MATERIALS LEGEND

Trees	Size	Qty.		Size	Qty.
Acacia aneura					
Mulga Acacia	24"/36" box	7			
Acacia willardiana					
Palo Blanco	24" box	28			
Caesalpinia cacalaco 'Smoothie'	24" Box	21			
Thornless Cascalote					
Chilopsis linearis	24" Box	14			
Desert Willow					
Oleaya tesota	36" Box	11			
Ironwood					
Parkinsonia hyb.					
Desert Museum' Palo Verde	24"/36" box	70			
Prosopis hybrid					
Thornless Mesquite	24"/36" box	12			
Sophora secundiflora	Multi-Trunk				
Texas Mountain Laurel	24" Box	16			
Washingtonia filifera					
Mexican Fan Palm	20'	4			

Extra Large Shrubs	Size	Qty.	Cacti/ Accents	Size	Qty.
Callistemon viminalis 'CV01' Slim	15 gal.	19	Agave americana 'Marginata'	5 gal.	42
Slim Dwarf Bottlebrush			Century Plant		
Caesalpinia pulcherrima	5 gal.	44	Agave 'Blue Glow'	5 gal.	20
Red Bird of Paradise			Blue Glow Agave		
Dodonaea viscosa	5 gal.	18	Agave ovatifolia	5 gal.	22
Green Hopbush			Whale's Tongue Agave	5 gal.	25
Tecoma alata 'Orange Jubilee'	5 gal.	19	Parry's Agave	5 gal.	25
Orange Jubilee			Aloe barbadensis	5 gal.	45
Large Shrubs			Medicinal Aloe		
Calliandra sp.	5 gal.	21	Aloe hyb. 'Blue Elf'	5 gal.	43
Maricopa Red Fairy Duster			Blue Elf Aloe		
Cassia artemesoides 'Silver'	5 gal.	25	Bouteloua gracilis	1 gal.	251
Silver Cassia			Blonde Ambition		
Justicia californica	5 gal.	29	Dasylium quadrangulum	5 gal.	3
Red Chuparosa			Mexican Grass Tree		
Larrea tridentata	5 gal.	75	Dasylium wheeleri	5 gal.	100
Cresote			Desert Spoon	5 gal.	100
Leucophyllum langmaniae 'Lynn's Legacy'	5 gal.	13	Echinocereus grusonii	3 gal.	68
Lynn's Legacy Sage			Golden Barrel		
Simmondsia Chinensis	5 gal.	11	Euphorbia antisyphilitica	3 gal.	177
Jojoba			Candelilla		
Medium Shrubs			Euphorbia resinifera	5 gal.	43
Encelia farinosa	5 gal.	23	Moroccan Mound	5 gal.	9
Brittlebush			Ferocactus acanthodes		
Eremophila glabra spp. carnosus	5 gal.	25	Fire Barrel Cactus	2' High	9
Winter Blaze			Fouquieria splendens	8 cane min	16
Eremophila hydrophana Blue Bells	5 gal.	354	Ocotillo		
Blue Bells			Hesperaloe funifera	5 gal.	70
Perovskia atriplicifolia	5 gal.	105	Giant Hesperaloe		
Russian Sage			Hesperaloe sp. Pink Parade	3 gal.	87
Small Shrubs			Pink Parade Hesperaloe		
Ambrosia deltoidea	1 gal.	105	Nolina microcarpa	5 gal.	80
Triangle Leaf Bursage			Beargrass		
Artemisia 'Powis Castle'	5 gal.	26	Opuntia basilaris	5 gal.	13
Wormwood			Bevertail Prickly Pear		
Calliandra californica	5 gal.	28	Opuntia engelmannii	5 gal.	23
Red Fairy Duster			Native Prickly Pear		
Olea europaea 'Little Ollie'	5 gal.	43	Opuntia ficus indica	5 gal.	61
Little Ollie Dwarf Olive			Indian Fig Prickly Pear		
Sphaeralcea ambigua 'Orange Crush'	1 gal.	40	Opuntia sp. Kelly's Choice	5 gal.	16
Desert Mallow			Kelly's Choice Prickly Pear		
Teurcium sp. Mediterranean Carpet	3 gal.	38	Pachycereus marginatus	5 gal.	55
Germander			Mexican Fence Post Cactus		
Groundcovers			Pedilanthus macrocarpus	5 gal.	10
Lantana sp.	1 gal.	19	Slipper Plant	5 gal.	32
'New Gold' Lantana			Pennisetum setaceum 'Rubrum'	5 gal.	40
Setcreasea pallida	1 gal.	21	Purple Fountain Grass		
Purple Heart			Stenocereus thurberi	15 gal., 3 head, 4'	
			Yucca pallida	5 gal.	34
			Pale Leaf Yucca		
			Yucca rostrata	20 gal.	11
			Beaked Yucca		
			Inerts		
			Decomposed Granite, 2" Deep		
			1/2" Screened Apache Gold		
			Turf		
			Bermuda Hybrid Sod		
			Artificial Turf		
			River Rock		
			Contractor to Match On-Site		
			Concrete Header		
			Natural Gray		

LANDSCAPE NOTES:

- ALL QUANTITIES SHOWN ARE FOR THE LANDSCAPE ARCHITECT'S ESTIMATING AND SUBMITTAL PURPOSES ONLY AND THEREFORE ARE NOT GUARANTEED. THE CONTRACTOR SHALL CALCULATE QUANTITIES BASED ON THIS DRAWING SET AND SHALL CONTACT THE LANDSCAPE ARCHITECT WITH ANY DISCREPANCIES.
- ALL TREE HEIGHTS AND CALIPERS SHALL COMPLY WITH THE LATEST AMENDED EDITION OF THE "ARIZONA NURSERY ASSOCIATION - RECOMMENDED TREE SPECIFICATIONS" FOR THAT TYPE AND SIZE OF TREE. SEE SECTION 1903(6)(A), ZONING CODE.
- TREES WITH CANOPY OVER PAVEMENT SHALL BE PRUNED TO 14'-0" AS MEASURED FROM THE HIGHEST POINT OF ADJACENT PAVEMENT.
- ALL SHRUBS LOCATED IN THE LINE-OF-SIGHT/SIGHT VISIBILITY TRIANGLES WILL BE MAINTAINED FOR A CLEAR AREA BETWEEN 3' AND 7'.
- ALL BACKFLOW PREVENTERS LARGER THAN 2" SHALL BE SCREENED WITH LANDSCAPE MATERIALS LOCATED WITHIN A 6' RADIUS OF THE BACKFLOW PREVENTER. ALL BACKFLOW PREVENTERS EQUAL TO OR LESS THAN 2" SHALL BE PLACED IN A WIRE MESH BASKET AND PAINTED GREEN (CITY OF MESA REQUESTED THE CHANGE TO GREEN TO DISCOURAGE THEFT.)
- ALL LANDSCAPE MATERIAL INSTALLED SHALL BE MAINTAINED BY OWNER/OR LESSEE IN ACCORDANCE WITH THE APPROVED LANDSCAPE PLAN.
- ALL TRACTS SHALL BE OWNED AND MAINTAINED BY THE OWNER.
- NO TREES ARE TO BE PLANTED WITHIN 6'-0" OF ANY WATER METER BOX PER CITY OF MESA DETAILS M-49.01, M-103.2, AND M-103.3.
- ALL TREES PLANTED WITHIN 10'-0" OF ANY BUILDING MUST UTILIZE ROOT BARRIER. NO TREES ARE TO BE PLANTED WITHIN 7'-0" OF ANY BUILDING.

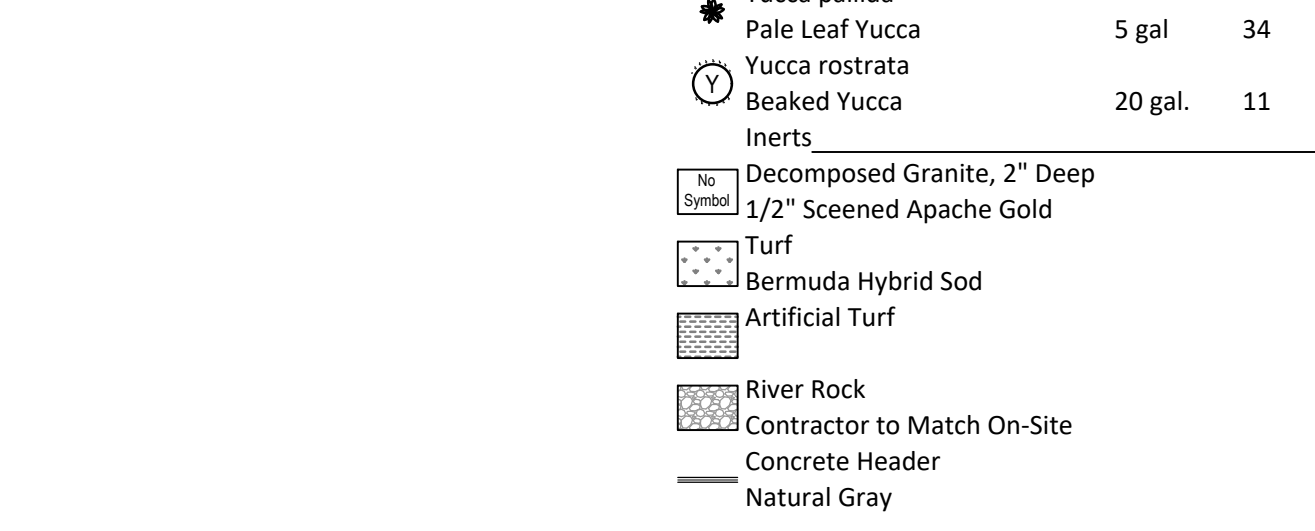

REVISIONS

1	ISSUED FOR DESIGN DEV.	05.11.2023
2	CITY SUBMITTAL BID PACKAGE CONSTRUCTION	
3	DATE ISSUED	05.11.2023
4	SCALE	1:20
5	DRAWN BY	tb
6	CHECKED BY	ba
7	PROJECT NUMBER	257-010-23
8	SHEET NUMBER	



Mesa Drive Apartments
515 N. Mesa Drive
Mesa, Arizona 85201
Landscape Plan

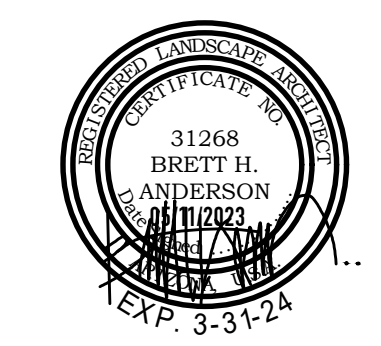

31268
BRETT H. ANDERSON
11729
1-2-2017

I:\server\Projects\1\Synectic Design Incorporated\Mesa Drive Multifamily\Drawings\Preliminary Landscape Plan\03-Planting-Mesa Drive.dwg

N. MESA DRIVE

E. 4TH PLACE

MATCHLINE - SEE SHEET L3.2

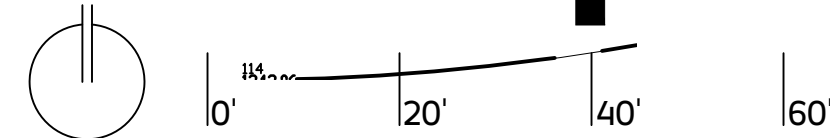

Client:

Client Name

Client Address
City, State Zip
Phone Number

PLANT MATERIALS LEGEND

Trees	Size	Qty.	Trees	Size	Qty.
Acacia aneura			Agave americana 'Marginata'		
Mulga Acacia	24"/36" box	7	Century Plant	5 gal.	42
Acacia willardiana			Agave 'Blue Glow'		
Palo Blanco	24" box	28	Blue Glow Agave	5 gal.	20
Caesalpinia cacalaco 'Smoothie'	24" Box	21	Agave ovatifolia		
Thornless Cascalote			Whale's Tongue Agave	5 gal.	22
Chilopsis linearis	24" Box	14	Agave parryii 'truncata'		
Desert Willow			Parry's Agave	5 gal.	25
Olinya tesota	36" Box	11	Aloe barbadensis		
Ironwood			Medicinal Aloe	5 gal.	45
Parkinsonia hyb.			Aloe hyb. 'Blue Elf'		
Desert Museum' Palo Verde	24"/36" box	70	Blue Elf Aloe	5 gal.	43
Prosopis hybrid			Bouteloua gracilis		
Thornless Mesquite	24"/36" box	12	Blonde Ambition	1 gal.	251
Sophora secundiflora	Multi-Trunk		Dasylium quadrangulatum		
Texas Mountain Laurel	24" Box	16	Mexican Grass Tree	5 gal.	3
Washingtonia filifera			Dasylium wheeleri		
Mexican Fan Palm	20'	4	Desert Spoon	5 gal.	100

Extra Large Shrubs	Size	Qty.	Cacti/ Accents	Size	Qty.
Callistemon viminalis 'CV01' Slim	15 gal.	19	Agave americana 'Marginata'	5 gal.	42
Slim Dwarf Bottlebrush			Century Plant		
Caesalpinia pulcherrima	5 gal.	44	Agave 'Blue Glow'		
Red Bird of Paradise			Blue Glow Agave	5 gal.	20
Dodonaea viscosa	5 gal.	18	Agave ovatifolia		
Green Hopbush			Whale's Tongue Agave	5 gal.	22
Tecoma alata 'Orange Jubilee'	5 gal.	19	Agave parryii 'truncata'		
Orange Jubilee			Parry's Agave	5 gal.	25
Large Shrubs	Size	Qty.	Aloe barbadensis		
Calliandra sp.	5 gal.	21	Medicinal Aloe	5 gal.	45
Maricopa Red Fairy Duster			Aloe hyb. 'Blue Elf'		
Cassia artemesoides 'Silver'	5 gal.	25	Blue Elf Aloe	5 gal.	43
Silver Cassia			Bouteloua gracilis		
Justicia californica	5 gal.	29	Blonde Ambition	1 gal.	251
Red Chuparosa			Dasylium quadrangulatum		
Larrea tridentata	5 gal.	75	Mexican Grass Tree	5 gal.	3
Creosote			Dasylium wheeleri		
Leucophyllum langmaniae 'Lynn's Legacy'	5 gal.	13	Desert Spoon	5 gal.	100
Lynn's Legacy Sage			Echinocereus grusonii		
Simmondsia Chinensis	5 gal.	11	Golden Barrel	3 gal.	68
Jojoba			Euphorbia antisiphilitica		
Medium Shrubs	Size	Qty.	Candelilla	3 gal.	177
Encelia farinosa	5 gal.	23	Euphorbia resinifera		
Brittlebush			Moroccan Mound	5 gal.	43
Eremophila glabra spp. carnosa	5 gal.	25	Ferocactus acanthodes		
Winter Blaze			Fire Barrel Cactus	2' High	9
Eremophila hygrophana Blue Bells	5 gal.	354	Fouquieria splendens		
Blue Bells			Ocotillo	8 cane min	16
Perovskia atriplicifolia	5 gal.	105	Hesperaloe funifera		
Russian Sage			Giant Hesperaloe	5 gal.	70
Small Shrubs	Size	Qty.	Hesperaloe sp. Pink Parade		
Ambrosia deltoidea	1 gal.	105	Pink Parade Hesperaloe	3 gal.	87
Triangle Leaf Bursage			Nolina microcarpa		
Artemisia 'Powis Castle'	5 gal.	26	Beargrass	5 gal.	80
Wormwood			Opuntia basilaris		
Calliandra californica	5 gal.	28	Beverly Prickly Pear	5 gal.	13
Red Fairy Duster			Opuntia engelmannii		
Olea europaea 'Little Ollie'	5 gal.	43	Native Prickly Pear	5 gal.	23
Little Ollie Dwarf Olive			Opuntia ficus indica		
Sphaeralcea ambigua 'Orange Crush'	1 gal.	40	Indian Fig Prickly Pear	5 gal.	61
Desert Mallow			Opuntia sp. Kelly's Choice		
Teucrium sp. Mediterranean Carpet	3 gal.	38	Kelly's Choice Prickly Pear	5 gal.	16
Germander			Pachycereus marginatus		
Groundcovers	Size	Qty.	Mexican Fence Post Cactus	5 gal.	55
Lantana sp.	1 gal.	19	Pedilanthus macrocarpus		
'New Gold' Lantana			Slipper Plant	5 gal.	10
Setcreasea pallida	1 gal.	21	Pennisetum setaceum 'Rubrum'		
Purple Heart			Purple Fountain Grass	5 gal.	32
			Stenocereus thurberi	15 gal.; 3 head, 4'	40
			Yucca pallida		
			Pale Leaf Yucca	5 gal.	34
			Yucca rostrata		
			Beaked Yucca	20 gal.	11

- Decomposed Granite, 2" Deep
- 1/2" Screened Apache Gold
- Turf
- Bermuda Hybrid Sod
- Artificial Turf
- River Rock
- Contractor to Match On-Site Concrete Header
- Natural Gray

LANDSCAPE NOTES:

- ALL QUANTITIES SHOWN ARE FOR THE LANDSCAPE ARCHITECT'S ESTIMATING AND SUBMITTAL PURPOSES ONLY AND THEREFORE ARE NOT GUARANTEED. THE CONTRACTOR SHALL CALCULATE QUANTITIES BASED ON THIS DRAWING SET AND SHALL CONTACT THE LANDSCAPE ARCHITECT WITH ANY DISCREPANCIES.
- ALL TREE HEIGHTS AND CALIPERS SHALL COMPLY WITH THE LATEST AMENDED EDITION OF THE "ARIZONA NURSERY ASSOCIATION - RECOMMENDED TREE SPECIFICATIONS" FOR THAT TYPE AND SIZE OF TREE. SEE SECTION 1903(6)(A), ZONING CODE.
- TREES WITH CANOPY OVER PAVEMENT SHALL BE PRUNED TO 14'-0" AS MEASURED FROM THE HIGHEST POINT OF ADJACENT PAVEMENT.
- ALL SHRUBS LOCATED IN THE LINE-OF-SIGHT/SIGHT VISIBILITY TRIANGLES WILL BE MAINTAINED FOR A CLEAR AREA BETWEEN 3' AND 7'.
- ALL BACKFLOW PREVENTERS LARGER THAN 2" SHALL BE SCREENED WITH LANDSCAPE MATERIALS LOCATED WITHIN A 6' RADIUS OF THE BACKFLOW PREVENTER. ALL BACKFLOW PREVENTERS EQUAL TO OR LESS THAN 2" SHALL BE PLACED IN A WIRE MESH BASKET AND PAINTED GREEN (CITY OF MESA HAS REQUESTED THE CHANGE TO GREEN TO DISCOURAGE THEFT.)
- ALL LANDSCAPE MATERIAL INSTALLED SHALL BE MAINTAINED BY OWNER/OR LESSEE IN ACCORDANCE WITH THE APPROVED LANDSCAPE PLAN.
- ALL TRACTS SHALL BE OWNED AND MAINTAINED BY THE OWNER.
- NO TREES ARE TO BE PLANTED WITHIN 6'-0" OF ANY WATER METER BOX PER CITY OF MESA DETAILS M-49.01, M-103.2, AND M-103.3.
- ALL TREES PLANTED WITHIN 10'-0" OF ANY BUILDING MUST UTILIZE ROOT BARRIER. NO TREES ARE TO BE PLANTED WITHIN 7'-0" OF ANY BUILDING.



Mesa Drive Apartments
515 N. Mesa Drive
Mesa, Arizona 85201
Landscape Plan



revisions

issued for
 design dev.
 city submittal
 bid package
 construction

date issued 05.11.2023

scale 1:20

drawn by tb

checked by ba

project number 257-010-23

sheet number

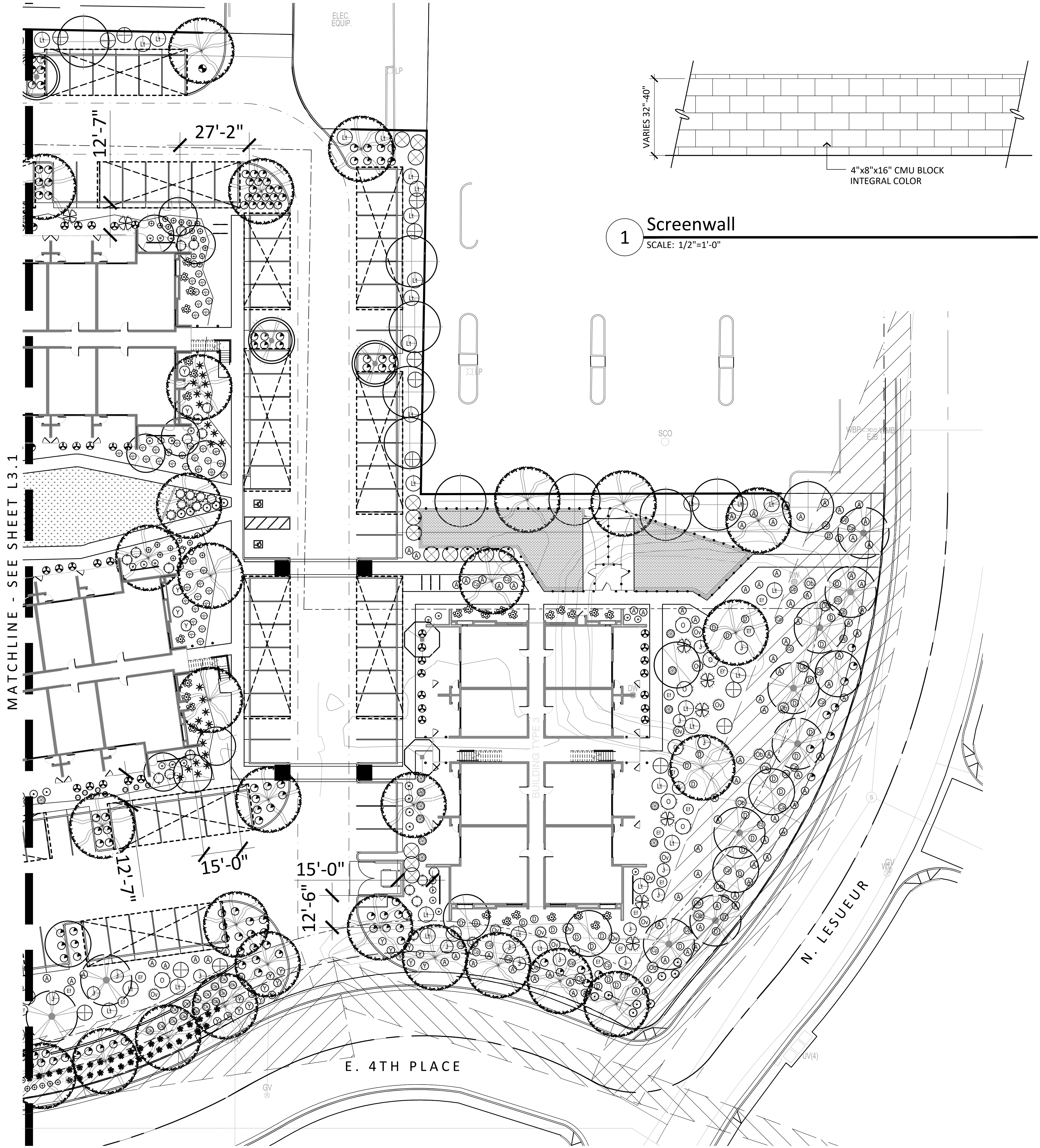

MATCHLINE - SEE SHEET L3.1

1 Screenwall
SCALE: 1/2"=1'-0"

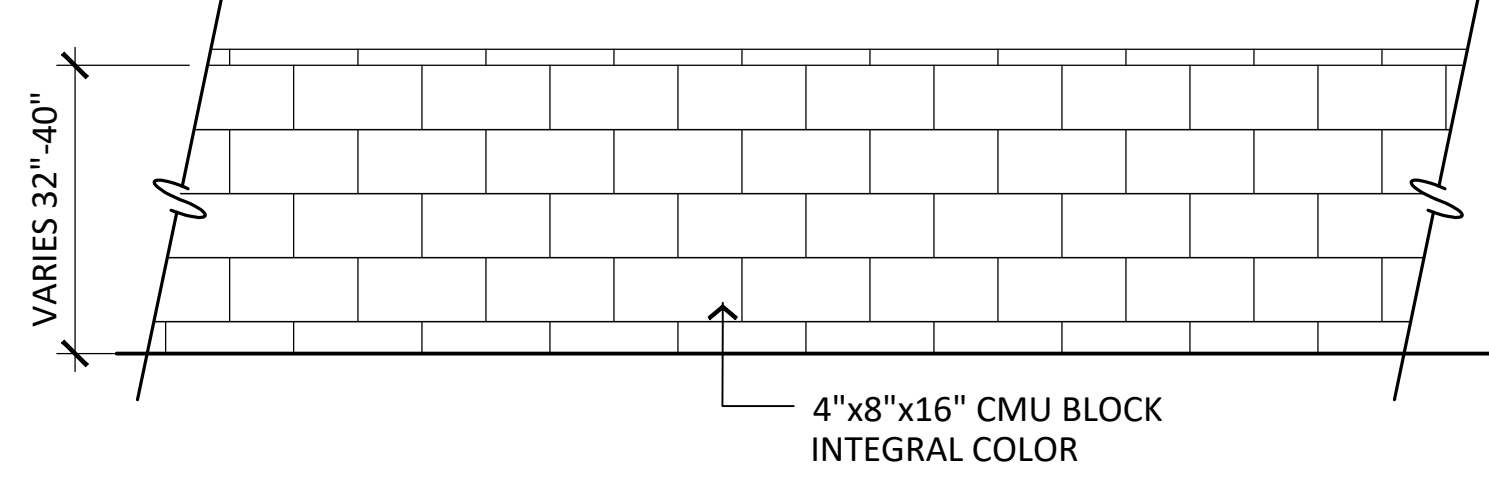

I:\server\Projects\1\Synectic Design Incorporated\Mesa Drive Multifamily\Drawings\Preliminary Landscape Plan\03-Planting-Mesa Drive.dwg