

Planning and Zoning Vicinity Map: ZON22-00340

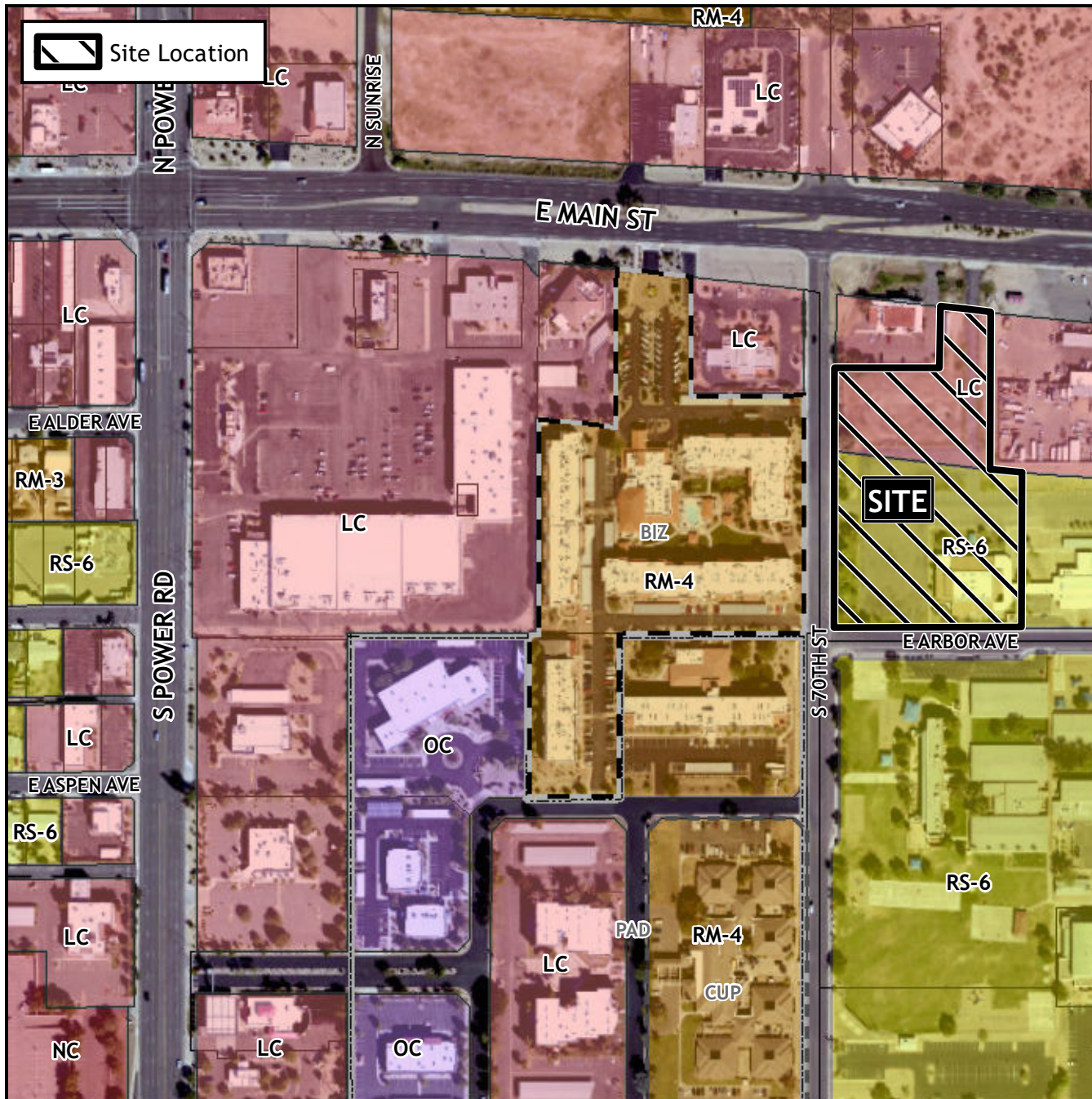

Case Details

CASE:

ZON22-00340

PRE-PLAT : ☐

SITE / ADDRESS:

District 2. Within the 7000 block of East Main Street (south side), within the 100 block of South 70th Street (east side). Located east of Power Road on the south side of Main Street (4± acres).

REQUEST:

Rezone from Limited Commercial (LC) and Single Residence-6 (RS-6) to Multiple Residence 2 with a Planned Area Development Overlay (RM-2-PAD) and Site Plan Review. This request will allow for a multiple residence development.

