

Design Review Vicinity Map: DRB23-00865

Case Details

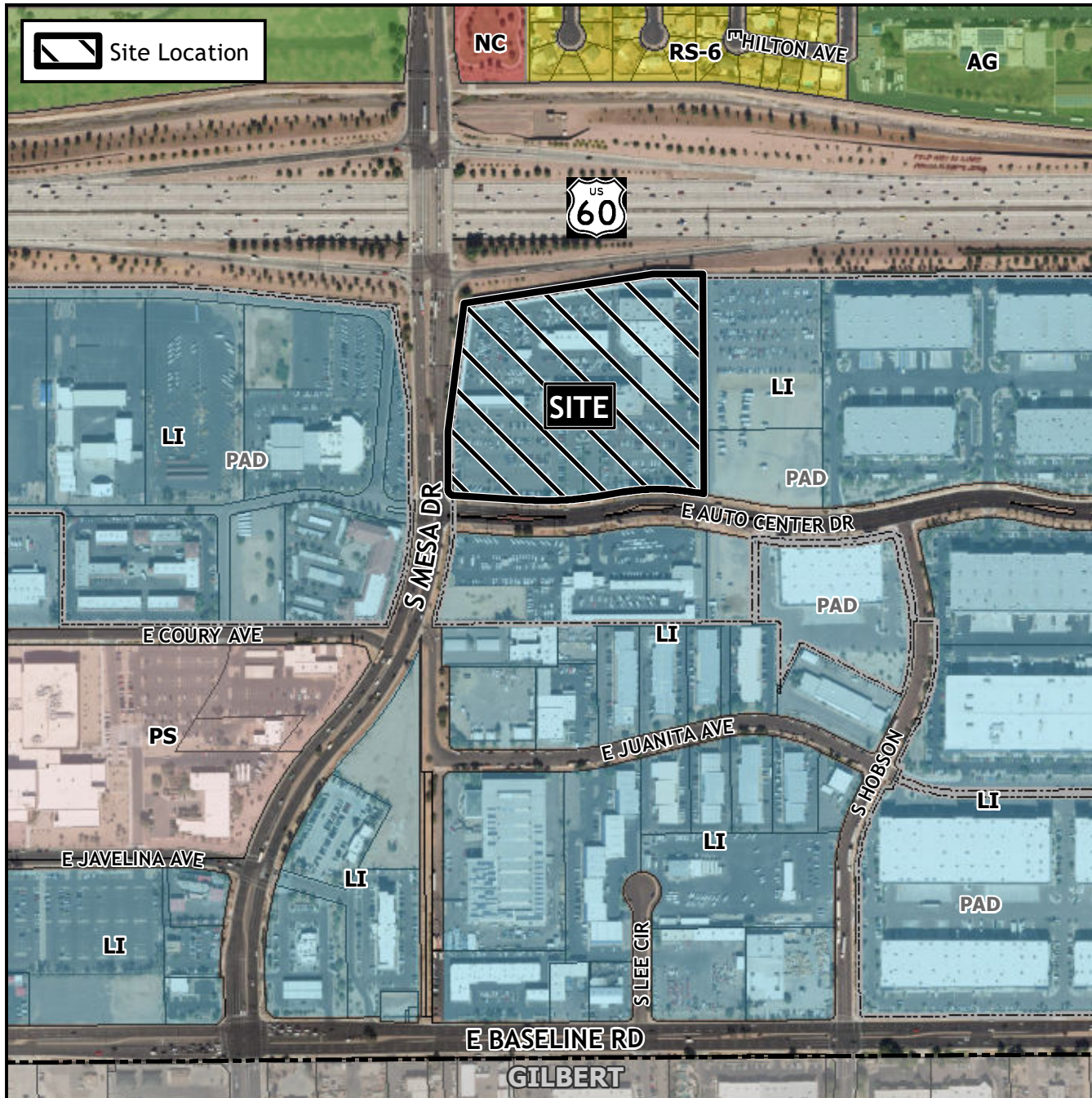

Case:

DRB23-00865

Site / Address:

(District 4). Within the 1600 to 1700 blocks of South Mesa Drive (east side) and within the 400 to 500 blocks of East Auto Center Drive (north side). Located north of Baseline Road on the east side of Mesa Drive. (12± acres).

Request:

Design Review for an automobile dealership.

