

Planning and Zoning Vicinity Map: ZON19-00872

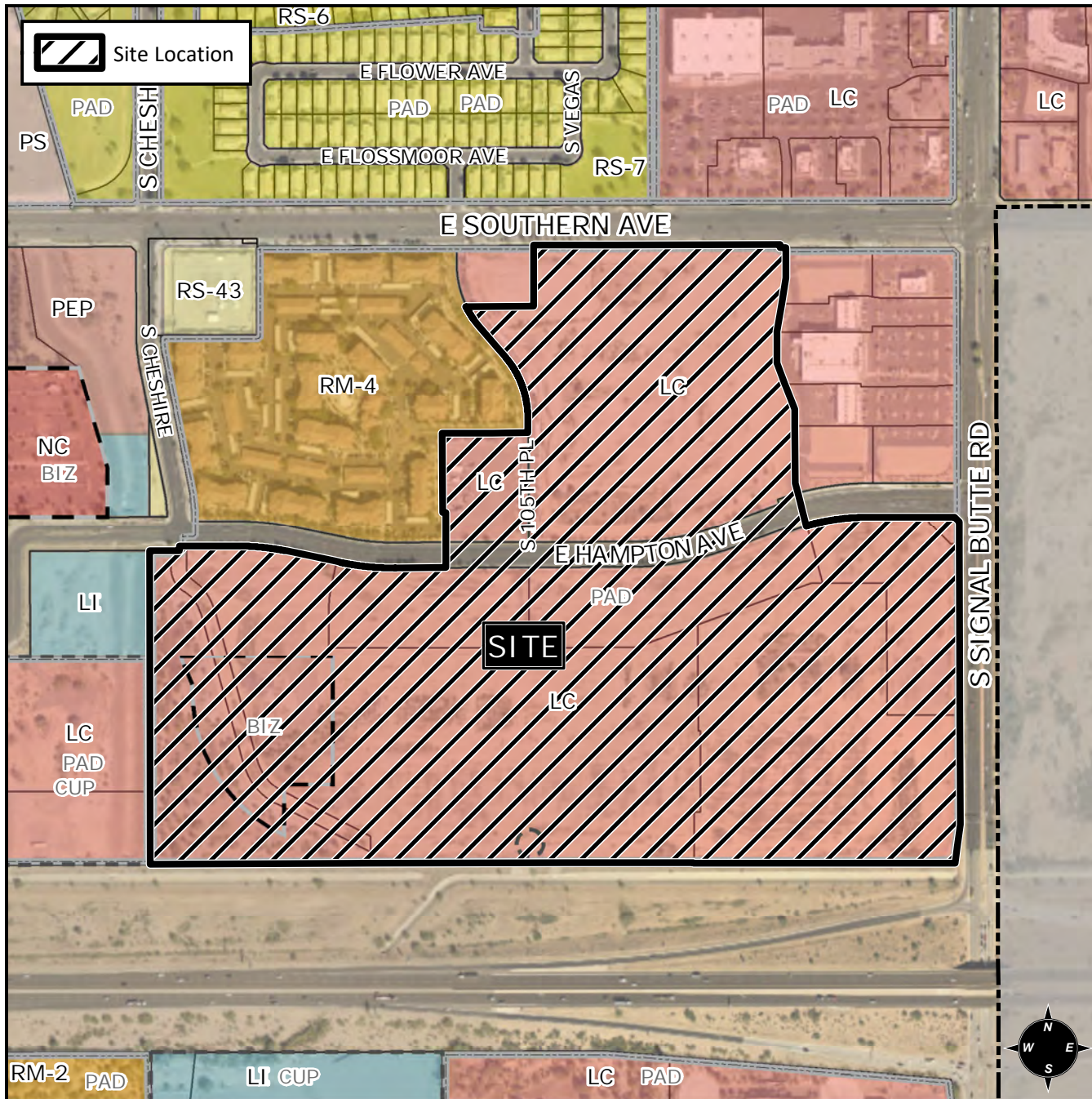

Case Details

CASE:

PRE-PLAT : ☒

ZON19-00872

SITE / ADDRESS:

District 6. Within the 1400 to 1600 blocks of South Signal Butte Road (west side); within the 10500 to 10800 blocks of East Southern Avenue (south side); within the 10500 to 10800 blocks of East Hampton Avenue (north side); and within the 10300 to 10800 blocks of East Hampton Avenue (south side). Located west of Signal Butte Road and south of Southern Avenue. (81.4± acres)

REQUEST:

Rezone from LC-PAD and LC-PAD-BIZ to LC-PAD, RM-4-PAD and RM-5-PAD; and Site Plan Review. This request will allow for a mixed-use development

