

Planning and Zoning Vicinity Map: ZON20-00214

Case Details

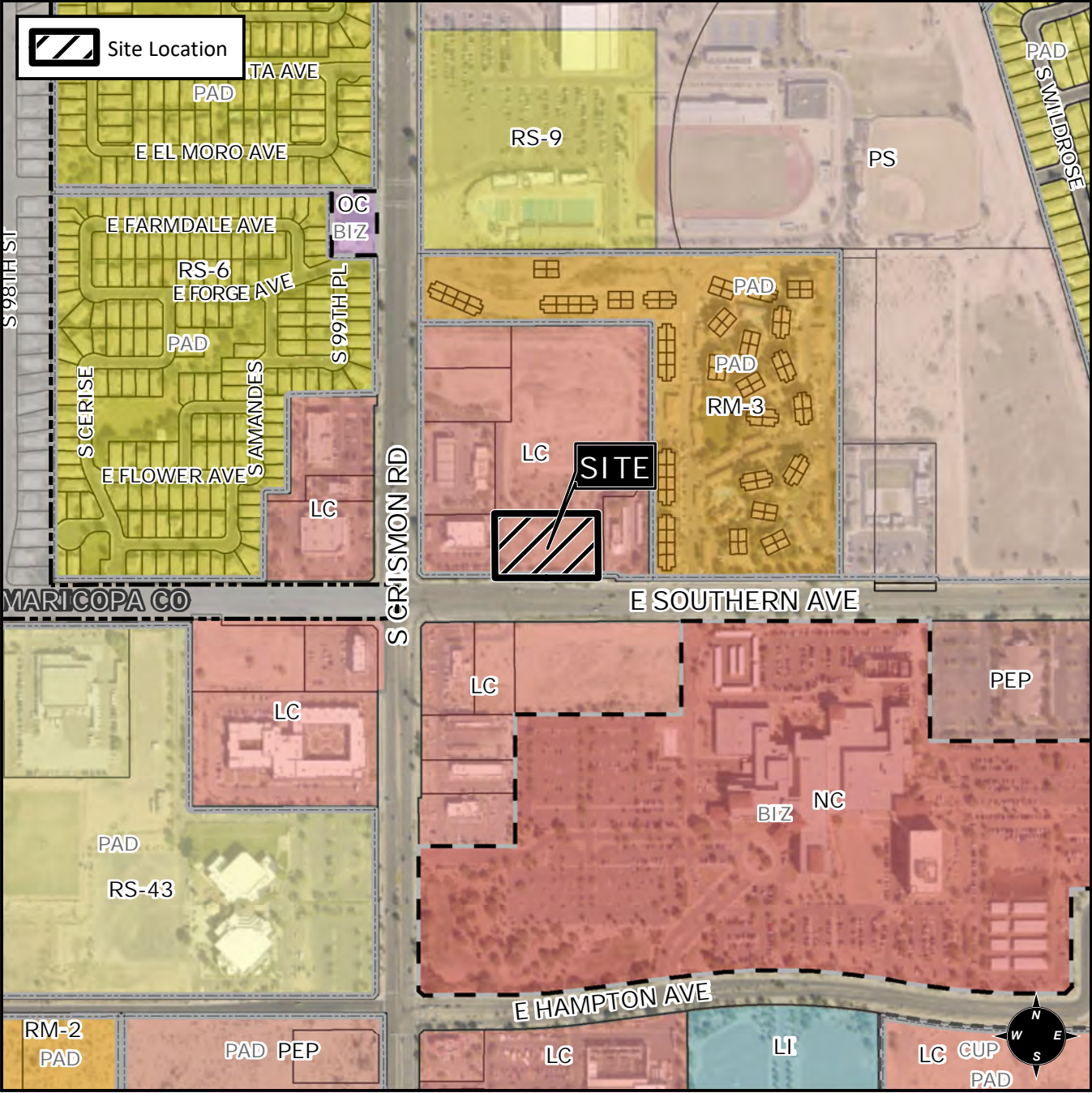

CASE: PRE-PLAT :

ZON20-00214

SITE / ADDRESS:

District 6. Within the 10000 block of East Southern Avenue (north side). Located East of Crismon Road on the north side of Southern Avenue. (1.57± acres)

REQUEST:

Site Plan Review. This request will allow for a medical office building.

