

# Planning and Zoning Vicinity Map: ZON20-00204

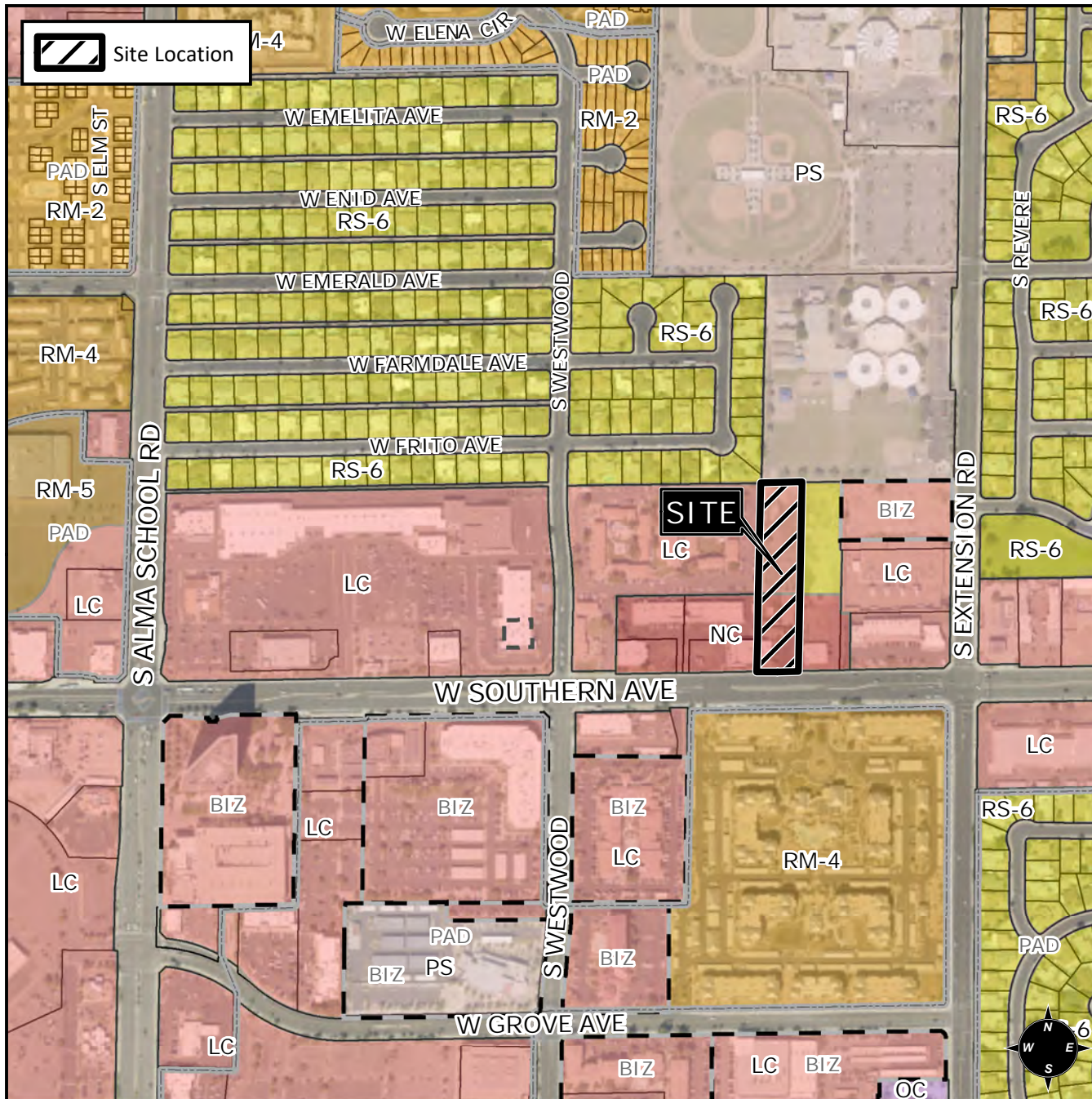

## Case Details

CASE:

PRE-PLAT : ☐

ZON20-00204

### SITE / ADDRESS:

District 3, 860 and 864 West Southern Avenue. Located east of Alma School Road on the north side of Southern Avenue. (2± acres).

### REQUEST:

Rezone from NC and LC to LC-BIZ; and Site Plan Review. This request will allow for an office building and self-storage facility.

