

Planning and Zoning Vicinity Map: ZON19-00871

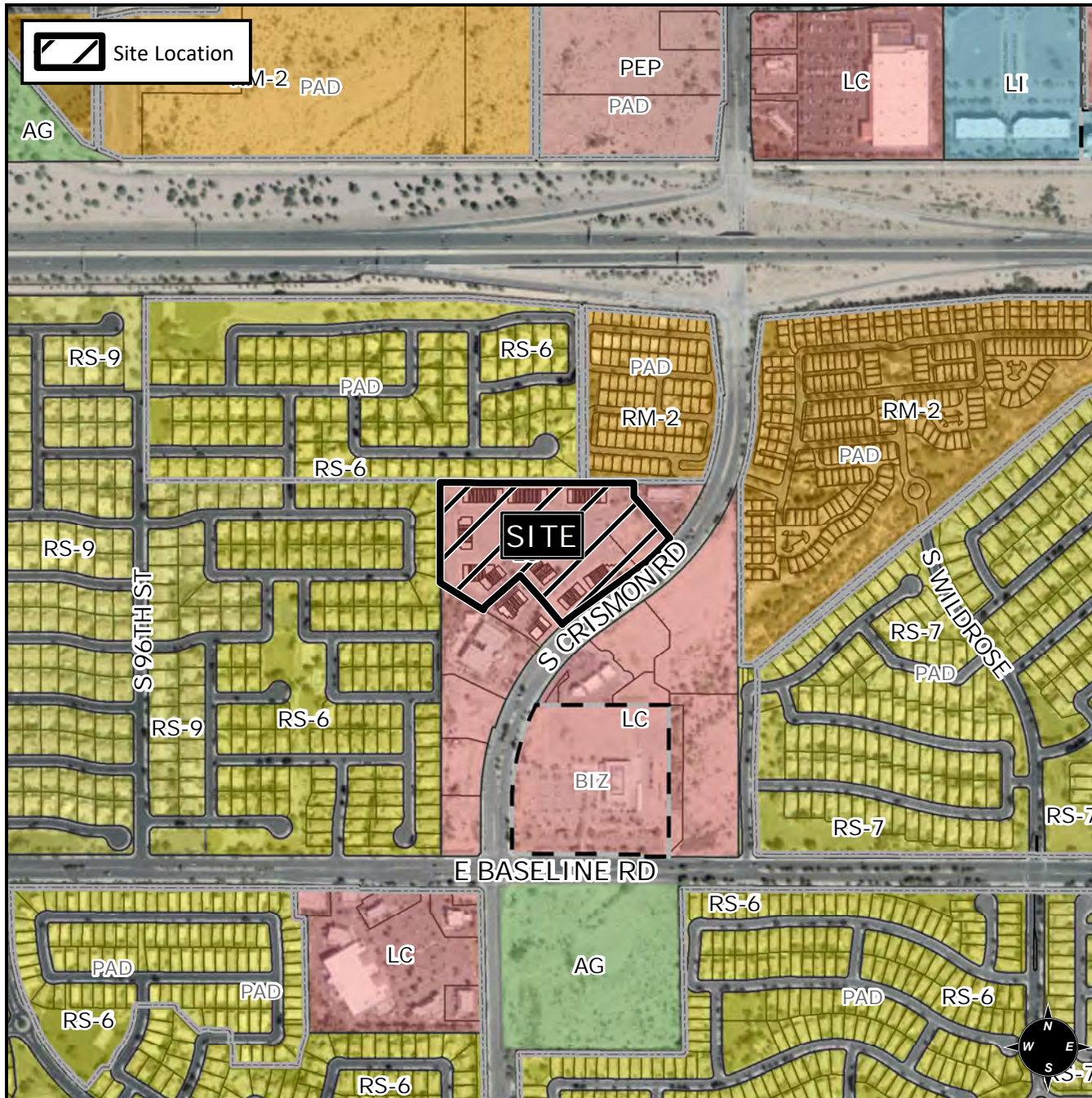

Case Details

CASE:

ZON19-00871

PRE-PLAT : ☒

SITE / ADDRESS:

District 6. Within the 1700 block of South Crismon Road (west side). Located north of Baseline Road on the west side of Crismon Road. (11± acres)

REQUEST:

Rezoning from LC to LC-PAD with a Council Use Permit for residential uses within a commercial zoning district; and Site Plan Review. This request will allow for the development of apartments, a hotel, and a restaurant within a mixed-use development.

