

Planning and Zoning Vicinity Map: ZON20-00134

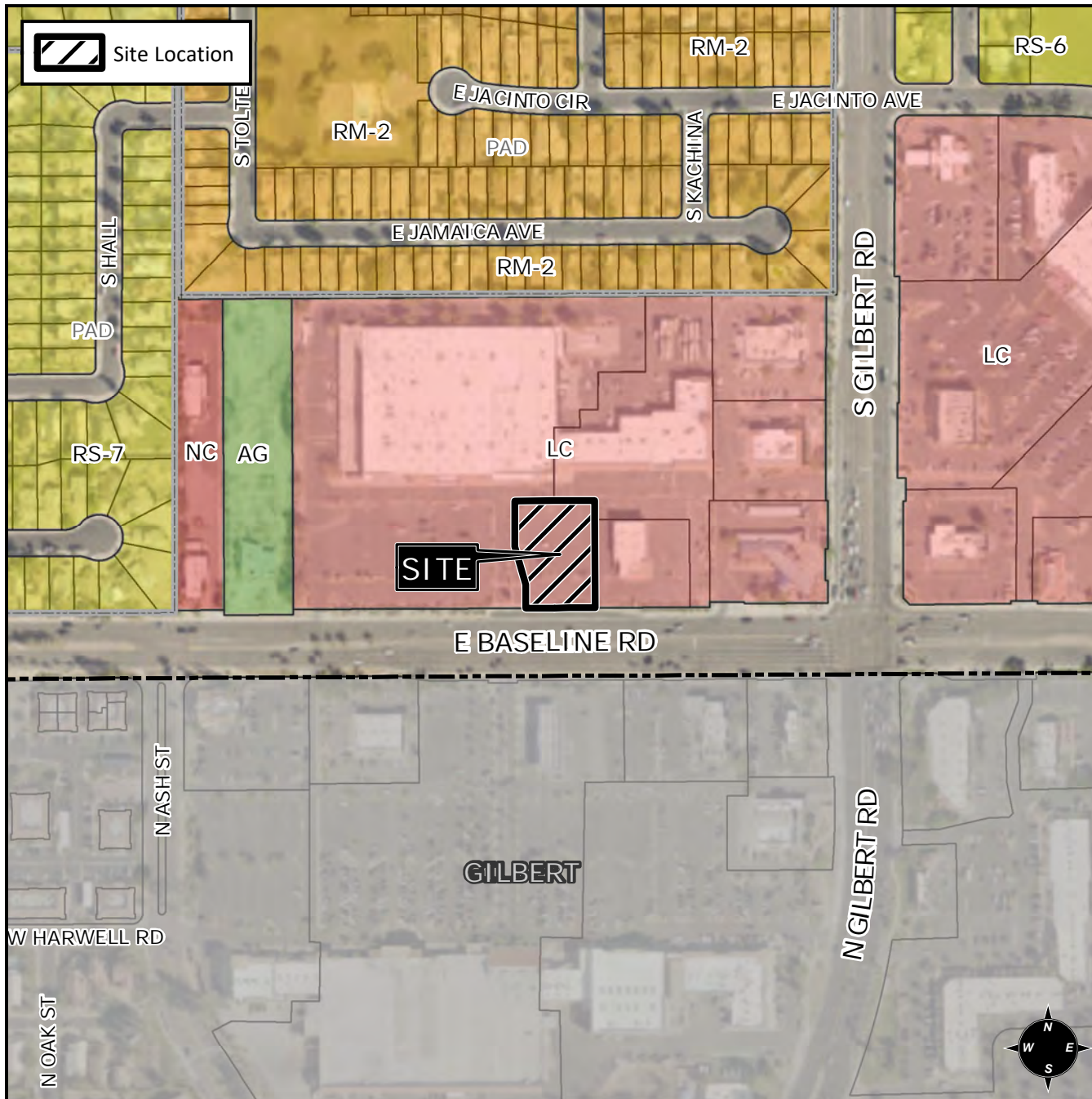

Case Details

CASE:

PRE-PLAT : ☐

ZON20-00134

SITE / ADDRESS:

District 3. Within the 1800 block of East Baseline Road (north side). Located west of Gilbert Road on the north side of Baseline Road. (1± acres)

REQUEST:

Site Plan Review. This request will allow for an automobile/vehicle service and repair facility.

