

# Planning and Zoning Vicinity Map: ZON19-00961

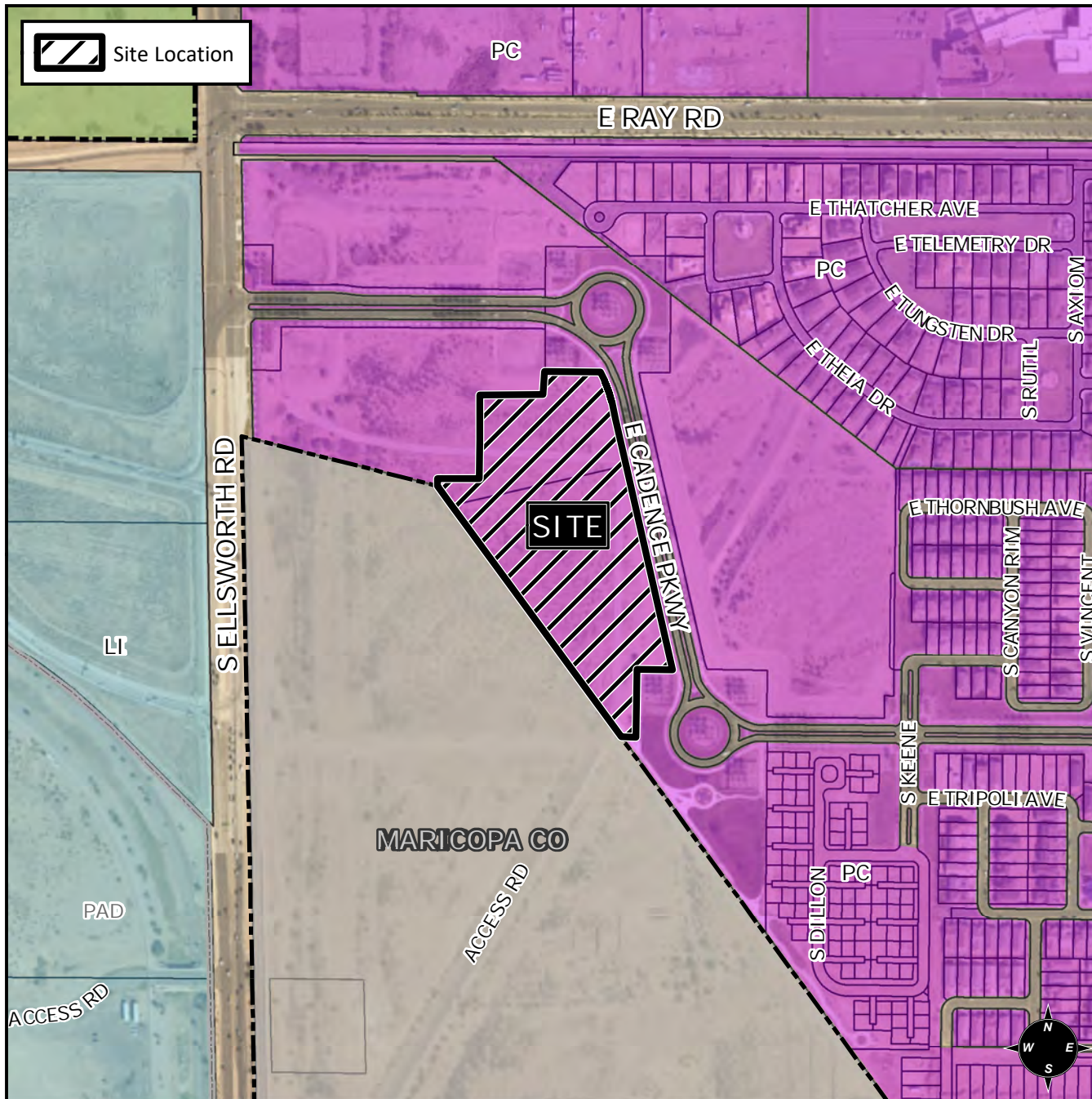

## Case Details

CASE:

ZON19-00961

PRE-PLAT : ☒

### SITE / ADDRESS:

District 6. Within the 9300 to 9500 blocks of East Cadence Parkway (west side). Located east of Ellsworth Road and south of Ray Road. (11.5± acres)

### REQUEST:

Site Plan Review. This request will allow for an attached single residence development within the Cadence at Gateway Community.

