

Planning and Zoning Vicinity Map: ZON20-00106

Case Details

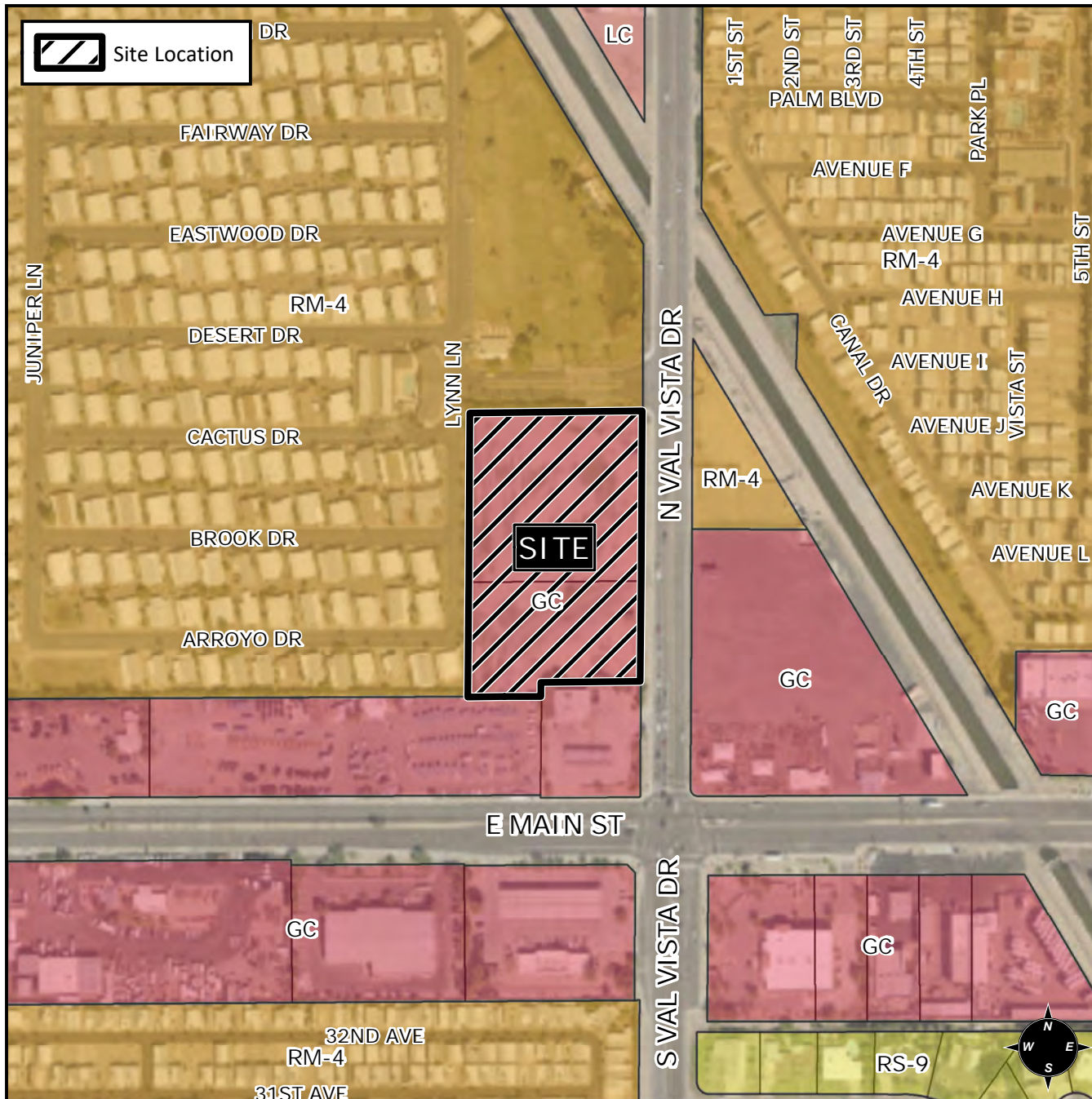

CASE:

PRE-PLAT : ☐

ZON20-00106

SITE / ADDRESS:

District 2. Within the 0 to 200 blocks of North Val Vista Drive (west side). Located north of Main Street on the west side of Val Vista Drive. (4± acres)

REQUEST:

Site Plan Review. This request will allow for the development of a self-storage facility with associated boat and RV storage.

