

# Planning and Zoning Vicinity Map: ZON20-00102

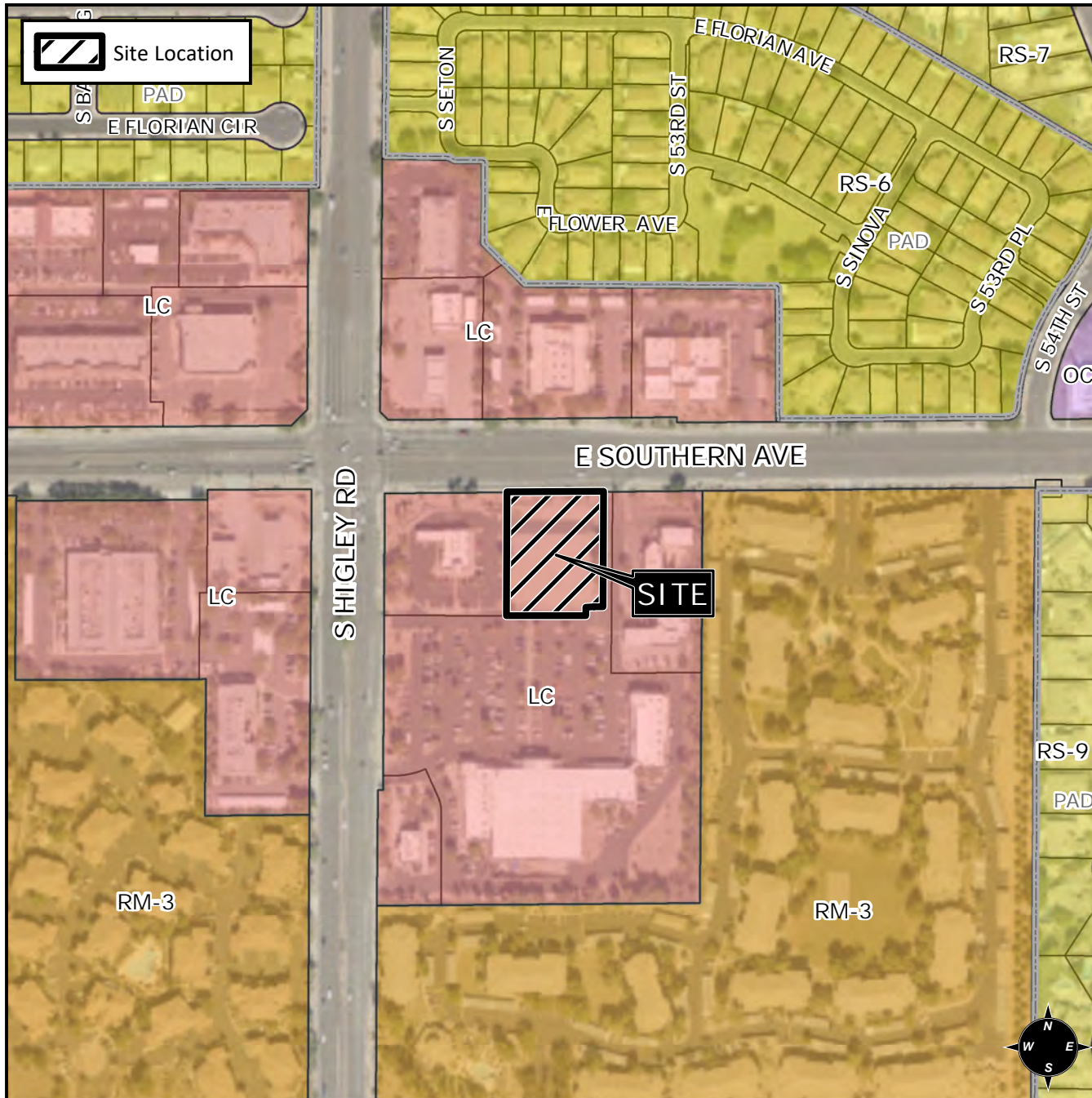

## Case Details

CASE:

ZON20-00102

PRE-PLAT : ☐

### SITE / ADDRESS:

District 2. Within the 5200 block of East Southern Avenue (south side). Located east of Higley Road on the south side of Southern Avenue. (1± acres)

### REQUEST:

Site Plan Review. This request will allow for the development of a medical office building.

