

## Planning and Zoning Vicinity Map: ZON18-00483

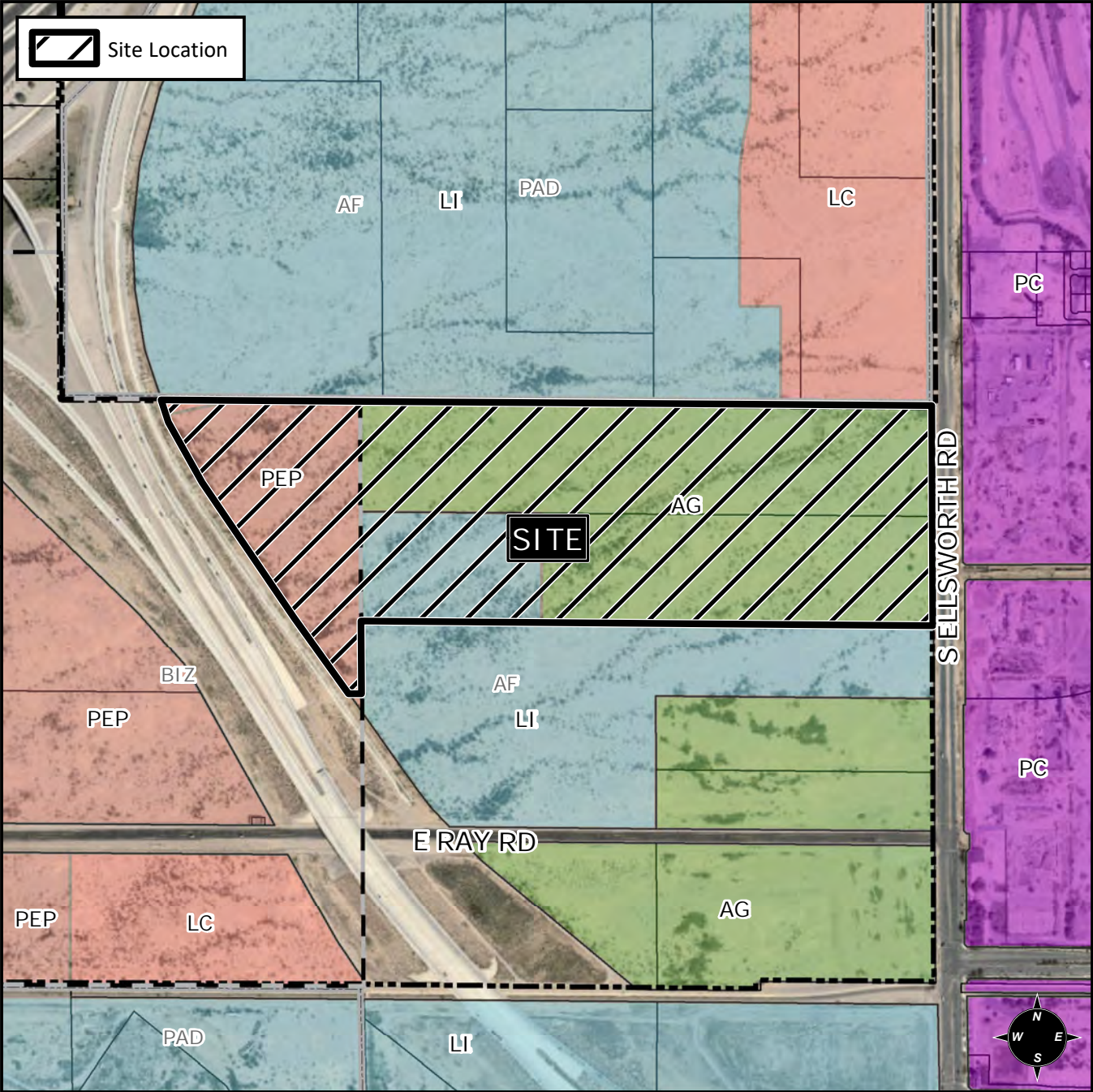

## Case Details

CASE: ZON18-00483 PRE-PLAT : ☐

CASE: ZON18-00483 PRE-PLAT : ☐

ZON18-00483

SITE / ADDRESS:

District 6. Within the 4800 to 5000 blocks of South Ellsworth Road (west side). Located on the west side of Ellsworth Road north of Ray Road. (74± acres)

REQUEST:

Rezoning from AG, LI, and PEP-BIZ-PAD to LI-PAD, LC-PAD and RM-4-PAD. This request will allow for a mixed-use development.

