

# Planning and Zoning Vicinity Map: ZON19-00909

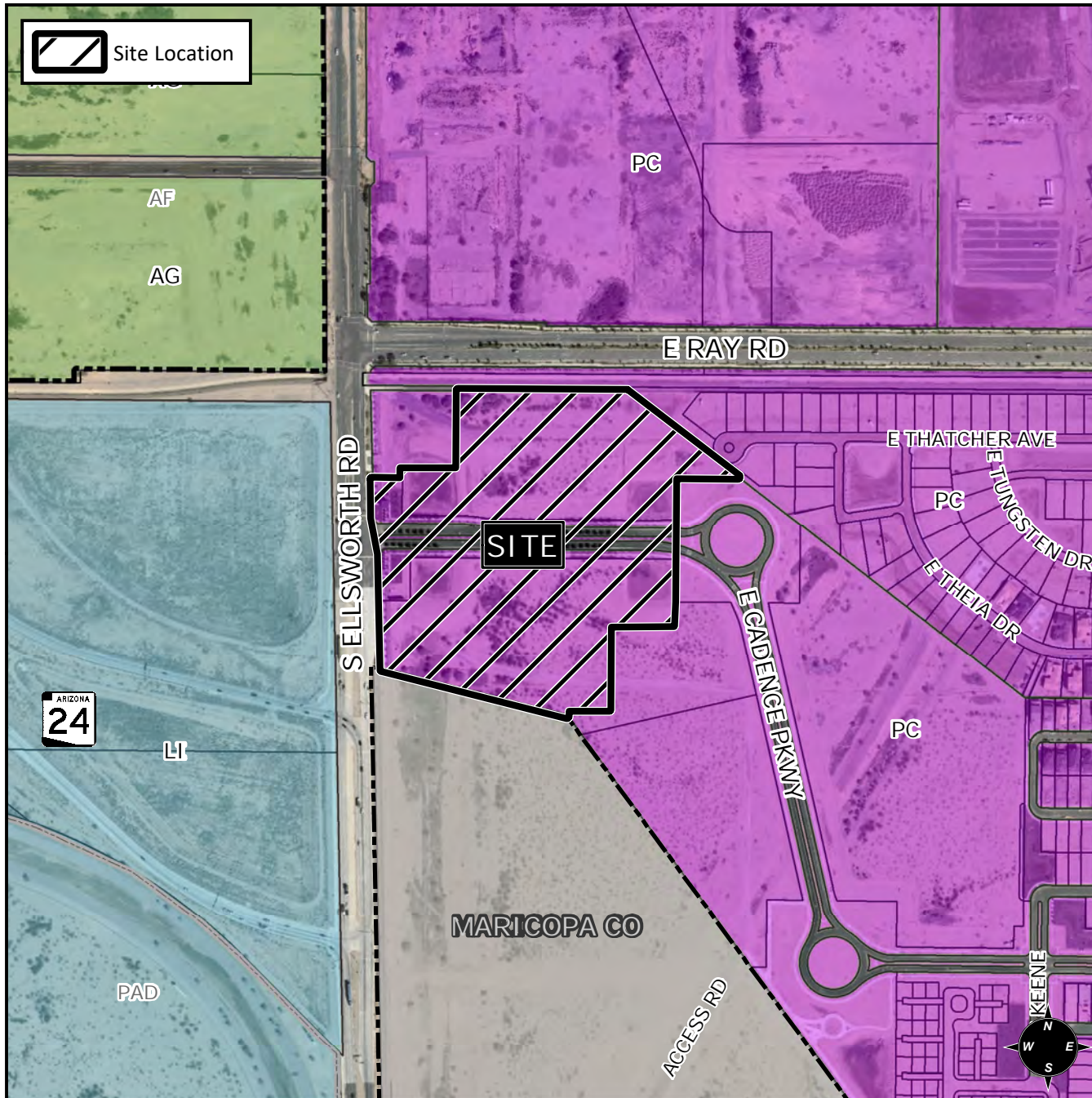

## Case Details

CASE:

PRE-PLAT : ☒

ZON19-00909

### SITE / ADDRESS:

District 6. Within the 9200 to 9400 blocks of East Ray Road (south side); the 5200 to 5400 blocks of South Ellsworth Road (east side); and within the 9200 to 9400 blocks of East Cadence Parkway (both sides). Located south of Ray Road and East of Ellsworth Road. (26 ± acres)

### REQUEST:

Site Plan Review. This request will allow for the development of a commercial shopping center within the Cadence Community.

