

## Planning and Zoning Vicinity Map: ZON20-00035

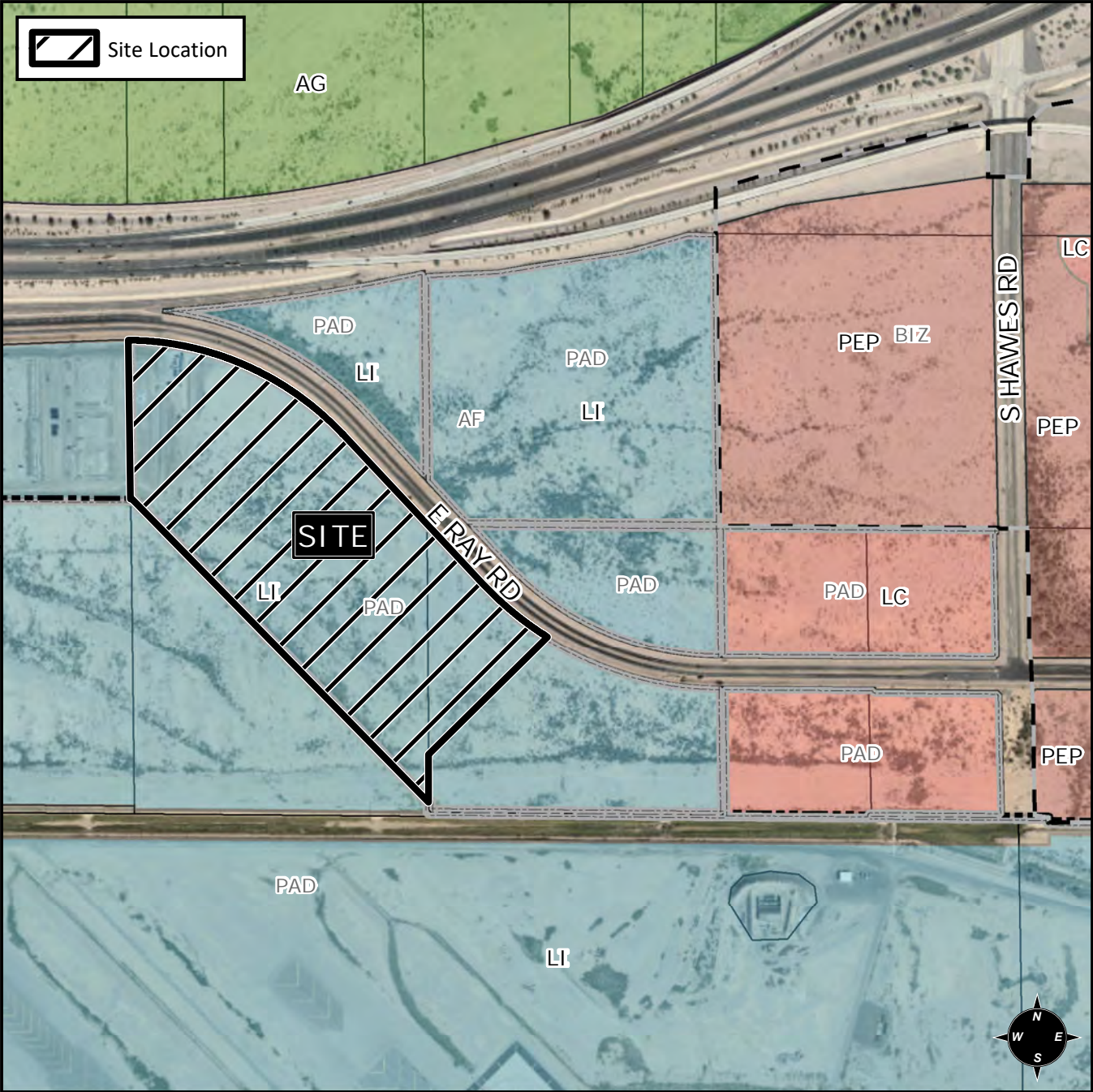

## Case Details

CASE:

ZON20-00035

PRE-PLAT : ☒

SITE / ADDRESS:

District 6. Within the 7800 to 8100 blocks of East Ray Road (south side). Located west of Hawes Road on the south side of Ray Road. (40 ± acres)

REQUEST:

Site Plan Review; and Special Use Permit. This request will allow for an industrial development.

