

LICA20-02457

T. Agnola 2/24/20

RECEIVED

JAN 28 2020

FOR DLLC USE ONLY

RS-4
#2



Arizona Department of Liquor Licenses and Control
800 W Washington 5th Floor
Phoenix, AZ 85007-2934
www.azliquor.gov
(602) 542-5141

CITY OF MESA
LICENSING OFFICE

Received Date:
Job #:
CSR:
License #:

FAIR/FESTIVAL LICENSE APPLICATION
A.R.S. § 4-205.11 Craft Distillery A.R.S. § 4-203.02 at Special Event
A.R.S. § 4-203.03 Farm Winery **Fee: \$15.00 per Day**

A service fee of \$25 will be charged for all dishonored checks (A.R.S. 44-6852).

If the fair/festival event will be held at a location without a permanent liquor license or if the event will be on any portion of a location that is not covered by the existing liquor license, this application must be approved by the local government before submission to the Department of Liquor Licenses and Control (see page 3). When the days of the fair/festival are not consecutive, a separate license for each uninterrupted period is needed.

SECTION 1 Application type:

☐ Craft Distillery/Wine Fair

☒ Craft Distillery/Wine Festival

1. Individual/Agent's Name: Garrison Reeves Ellam Liquor License #: 13123003

2. Business name: Elgin Winery Contact Phone #: 5204559309
Farm Winery or Craft Distillery

3. Mailing address: 471 Elgin Rd, Elgin, AZ 85611
Street Address City State Zip Code

4. Location of fair/festival: 4601 E. Dolphin Ave, Mesa, Maricopa, 85206
Street address City County Zip Code

5. Email Address: sales@elginwines.com

6. Will this event be held on a currently licensed premise and within the already approved premises? ☐ Yes ☒ No

If yes, please provide the License # _____

SECTION 2 Date & Hours:

Fair/Festival Days permitted: A total of 150 days per Craft Distillery/Farm Winery per calendar year.

	Date	Day of Week	Start Time AM/PM	End Time AM/PM
1.	11/21/2020	Saturday	10:00 am	5:00 pm
2.				
3.				
4.				
5.				
6.				
7.				

Please attach an additional sheet if necessary

SECTION 3 Controlling Person of Location:
(Person authorizing use of location)

1. Name: Sunland Village HOA Daytime Contact Phone #: 480-832-9003
First Last
2. Mailing address: 4601 E Dolphin Ave, Mesa, AZ 85206
Street address City State Zip Code
3. Email Address: eduns59@msn.com

SECTION 4 To complete this application, all questions must be answered:

1. Have you received permission for use of the site for the sale/consumption of liquor from the owner named in Section 3?
☒ Yes (Please submit letter from Agent/Owner of Site) ☐ No
2. Will the liquor you sell/serve be manufactured/produced products of your licensed premises named in Section One?
☒ Yes ☐ No
3. List the number of days you have held a licensed Fair/Festival in the current calendar year 0
4. What security and control measures will you take to prevent violations of state liquor laws at this event?
Number of Police Officers on Site: _____ Fencing ☒ Yes ☐ No
Number of Security Personnel on Site: 1 Barriers ☒ Yes ☐ No
5. I have taken responsible steps to ensure individuals operating the fair/festival licensed premises and employees who serve, sell, or furnish liquor at this fair/festival have knowledge of Arizona liquor laws (R19-1-302) ☒ Yes ☐ No

SECTION 5 Licensed premises diagram. The licensed premises for your fair/festival is the area you are authorized to sell, dispense or serve alcoholic beverages under the provisions of your license identified in Section 1, line #2 of this application. Please attach a diagram of your special event licensed premise. Please include dimensions of the premises, serving areas, fencing, barricades, or other control measures and security positions.

ATTACH DIAGRAM

I, (Print Full Name) Garrison Reeves Ellam, hereby swear under penalty of perjury and in compliance with A.R.S. § 4-210(A)(2) and (3) that I have read and understand the foregoing and verify that the information and statements that I have made herein are true and correct to the best of my knowledge.

Applicant Signature: _____

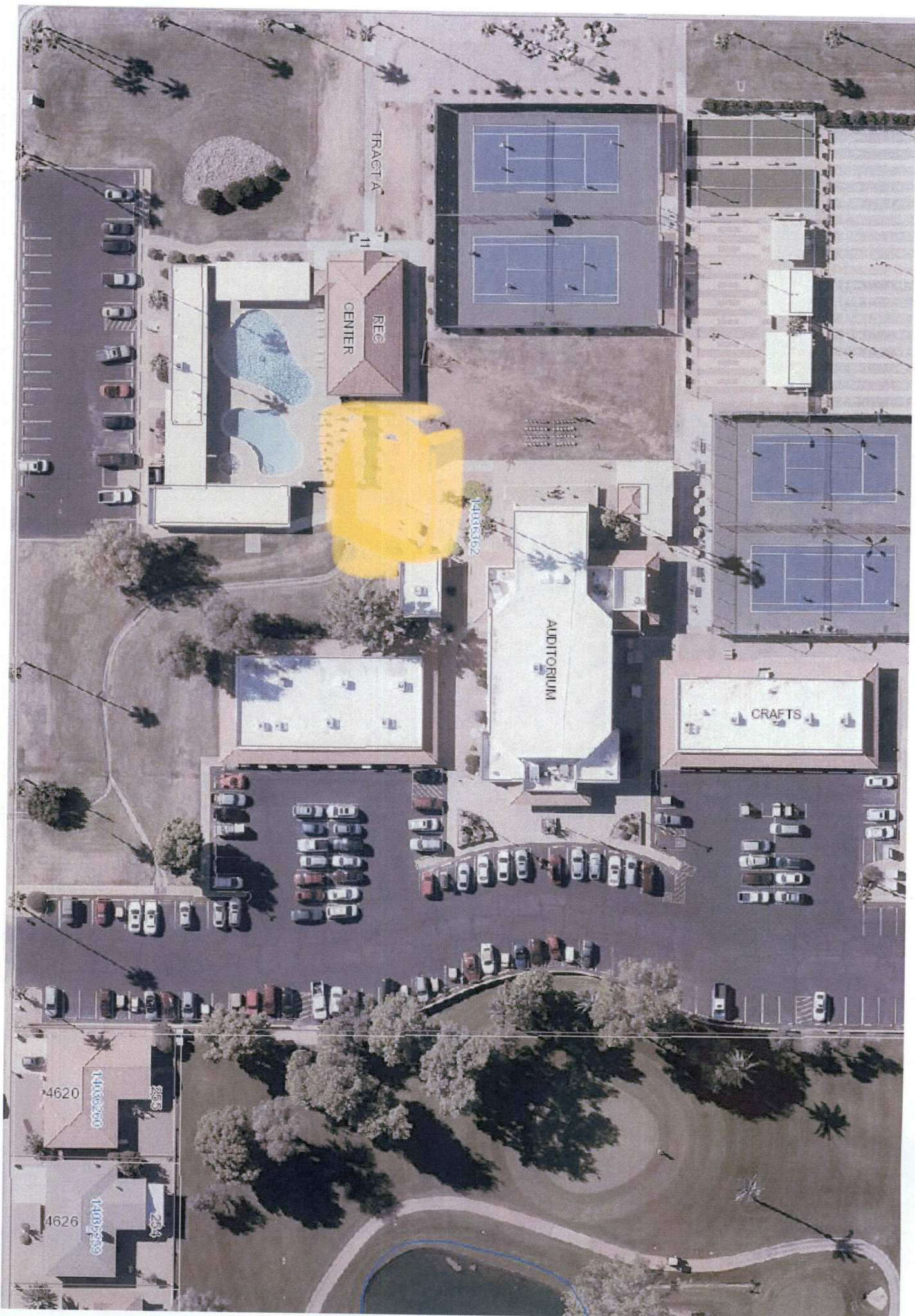

FENCED FESTIVAL AREA



Gate

POOL AREA FENCED

FENCED FESTIVAL AREA

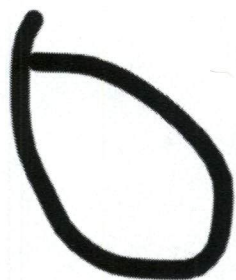

Sec

POOL AREA FEN

Tent

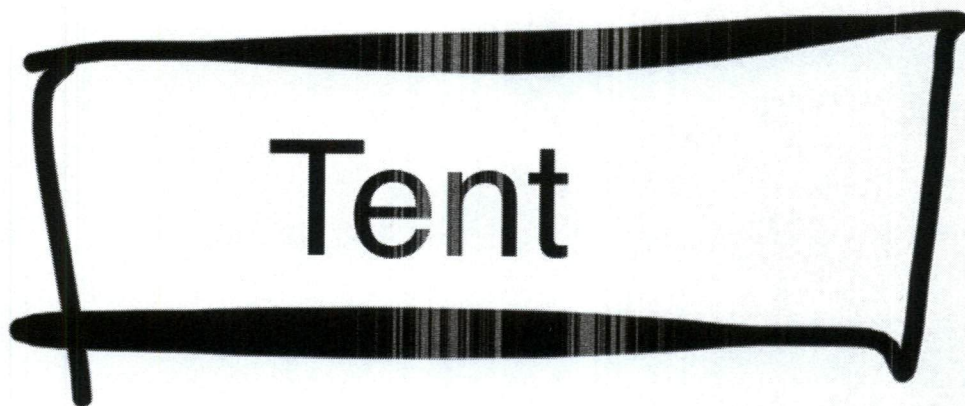

The local governing body (city, town or municipality where the fair/festival will take place) may require additional applications to be completed and submitted. Please check with local government as to how far in advance they require these applications to be submitted. Additional licensing fees may also be required before approval may be granted.

GOVERNING BOARD

I, _____ (Government Official)	_____ recommend <input type="checkbox"/> APPROVAL <input type="checkbox"/> DISAPPROVAL (Title)		
on behalf of _____ (City, Town, County, State)	_____ Signature	_____ Date	_____ Phone #

DLLC USE ONLY

<input type="checkbox"/> APPROVAL <input type="checkbox"/> DISAPPROVAL	BY: _____	DATE: _____
--	-----------	-------------

A.R.S. § 41-1030. Invalidity of rules not made according to this chapter; prohibited agency action; prohibited acts by state employees; enforcement; notice

B. An agency shall not base a licensing decision in whole or in part on a licensing requirement or condition that is not specifically authorized by statute, rule or state tribal gaming compact. A general grant of authority in statute does not constitute a basis for imposing a licensing requirement or condition unless a rule is made pursuant to that general grant of authority that specifically authorizes the requirement or condition.

D. THIS SECTION MAY BE ENFORCED IN A PRIVATE CIVIL ACTION AND RELIEF MAY BE AWARDED AGAINST THE STATE. THE COURT MAY AWARD REASONABLE ATTORNEY FEES, DAMAGES AND ALL FEES ASSOCIATED WITH THE LICENSE APPLICATION TO A PARTY THAT PREVAILS IN AN ACTION AGAINST THE STATE FOR A VIOLATION OF THIS SECTION.

E. A STATE EMPLOYEE MAY NOT INTENTIONALLY OR KNOWINGLY VIOLATE THIS SECTION. A VIOLATION OF THIS SECTION IS CAUSE FOR DISCIPLINARY ACTION OR DISMISSAL PURSUANT TO THE AGENCY'S ADOPTED PERSONNEL POLICY.

F. THIS SECTION DOES NOT ABROGATE THE IMMUNITY PROVIDED BY SECTION 12-820.01 OR 12-820.02.