

Final Plat Vicinity Map

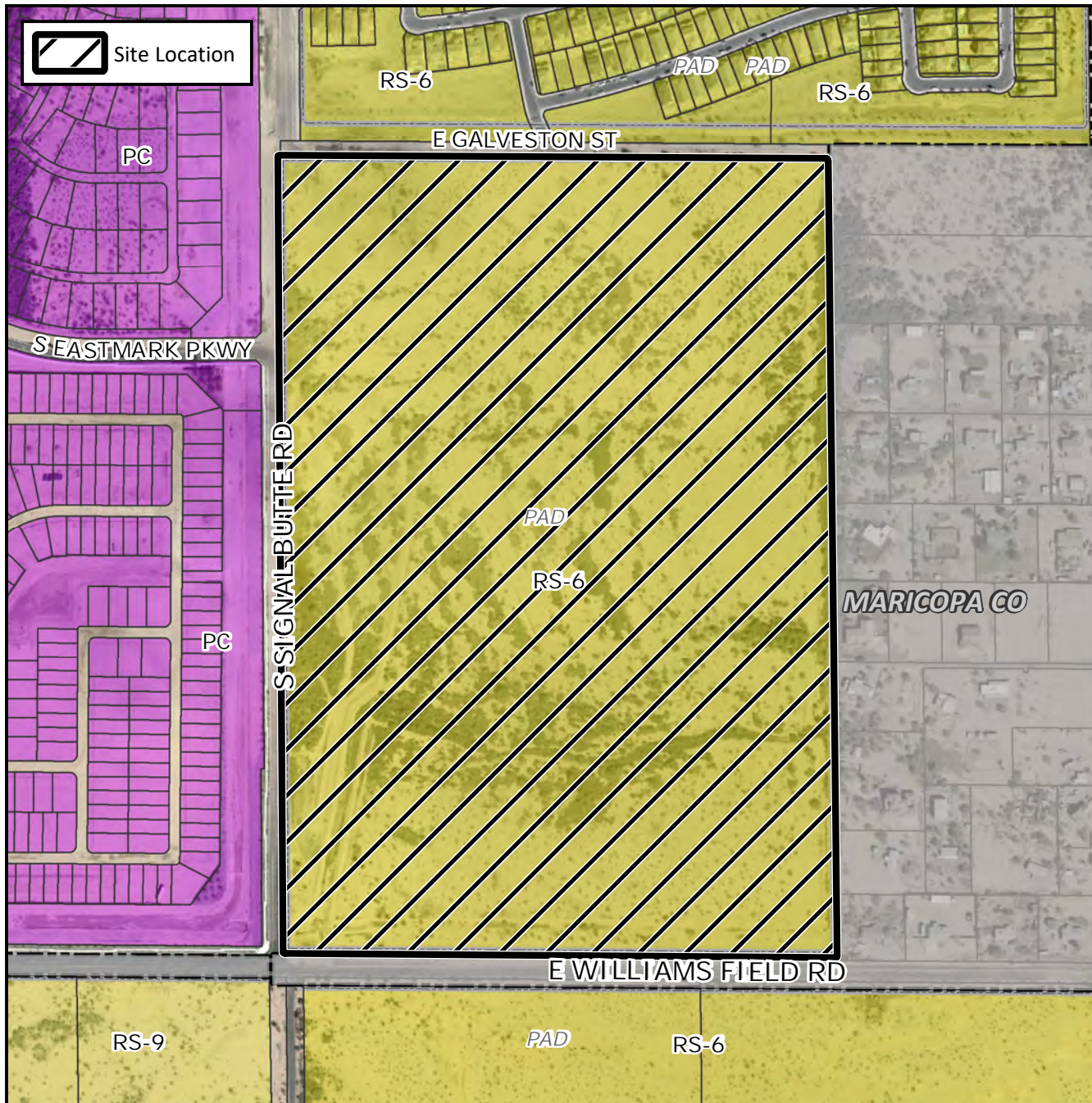

Case Details

Project:

La Mira

Site/Address:

(District 6). Located within the 10800 to 11100 blocks of East Williams Field Road (north side); within the 5600 to 6000 blocks of South Signal Butte Road (east side); and within the 10800 to 11100 blocks of the East Galveston Street alignment (south side). Located on the northeast corner of Signal Butte Road and Williams Field Road. (±106 acres)

Description:

Taylor Morrison/Arizona, Inc., Developer.
Brian J. Diehl, Wood Patel & Associates, Inc., Surveyor.

