

Final Plat Vicinity Map

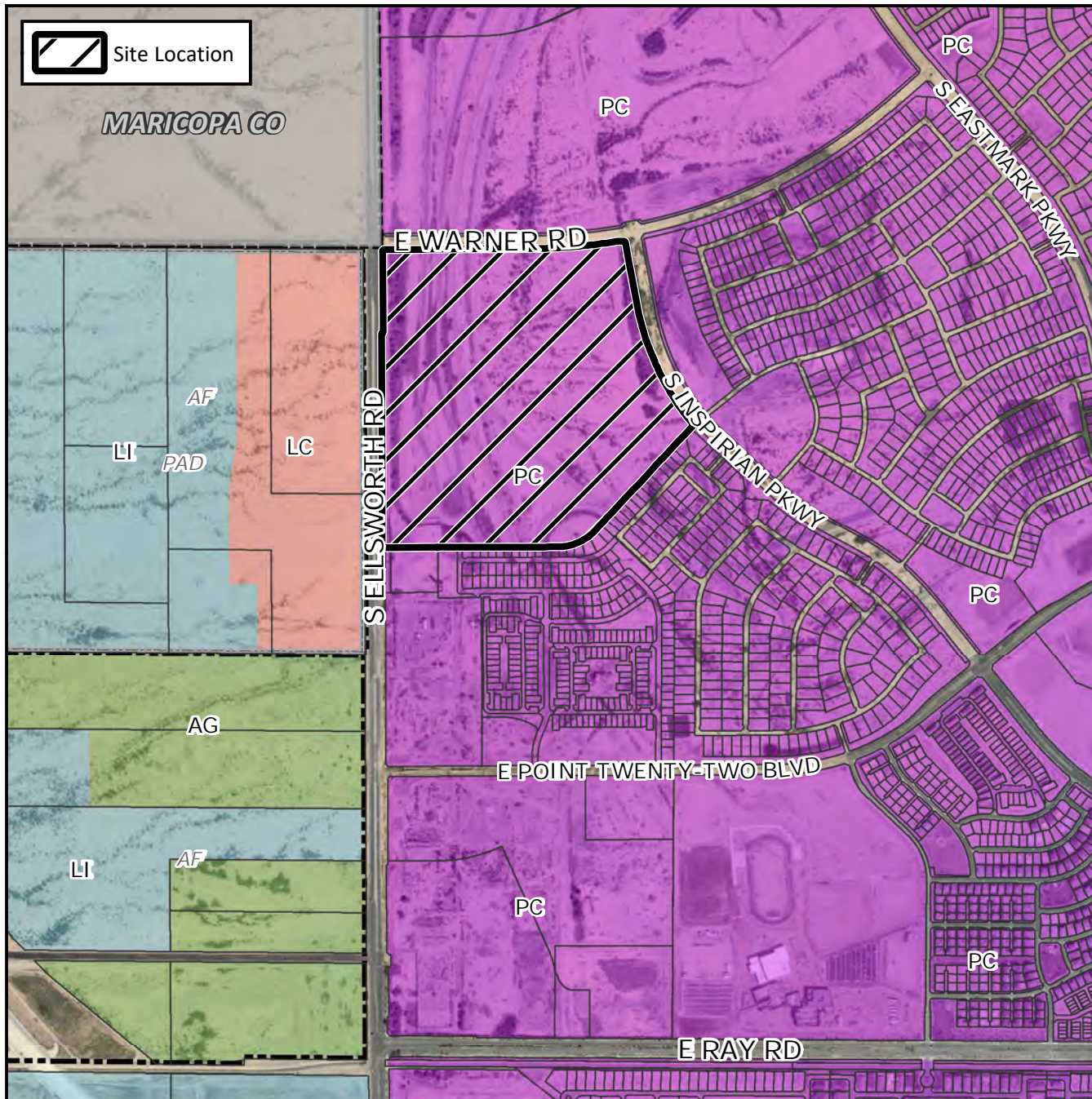

Case Details

Project:

Eastmark DU 3/4 North Phase 5 MDR

Site/Address:

(District 6). Located within the 9200 to 9500 blocks of East Warner Road (south side); the 4400 to 4700 blocks of South Ellsworth Road (east side); and the 4400 to 4600 blocks of South Inspirian Parkway (west side). Located north of Ray Road on the east side of Ellsworth Road. (±71.6 acres)

Description:

DMB Mesa Proving Grounds, LLC, Developer.
Joseph R. Davis, Sunrise Engineering,
Surveyor.

